

1
2
3
4
5
6
7
8
9
10
11
12
13
14
15
16
17
18
19
20
21
22
23
24
25
26
27
28
29
30
31
32
33
34
35
36
37
38
39
40
41
42
43
44
45
46
47
48
49
50
51
52
53
54
55
56
57
58
59
60
61
62
63
64
65
66
67
68
69
70
71
72
73
74
75
76
77
78
79
80
81
82
83
84
85
86
87
88
89
90
91
92
93
94
95
96
97
98
99
100

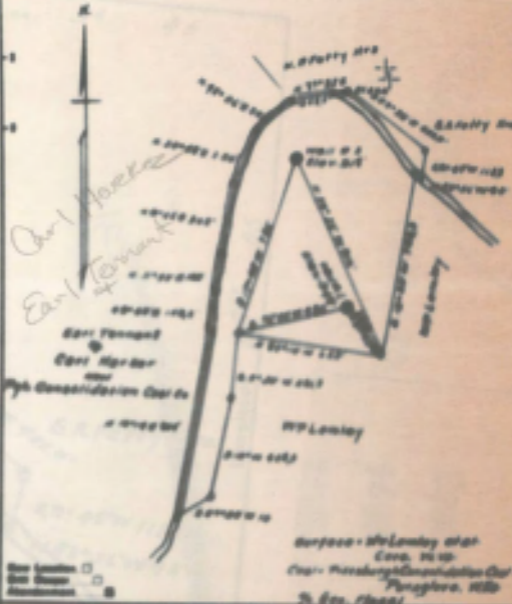

Company Deer-Mac Oil & Gas Co.
Address Highway 74
Care Andrew Shanks
Town 1 from 1111 1/2 mi
Well (Frac) No. 1212 Case No.
Direction (from Level) to 1/2 Sec. 21, 22
County MISSISSIPPI
State Mississippi
Super R. L. Hammett

STATE OF MISSISSIPPI
DEPARTMENT OF AGRICULTURE
OIL AND GAS DIVISION
REGULATION

WELL LOCATION MAP
FILE NO. MISS. OIL & GAS
NOV - 1910

A Service location of well on United States
Topographic Map, scale 1 to 62,500, 10
miles and longitude lines being represented
by border lines as shown.

#55A

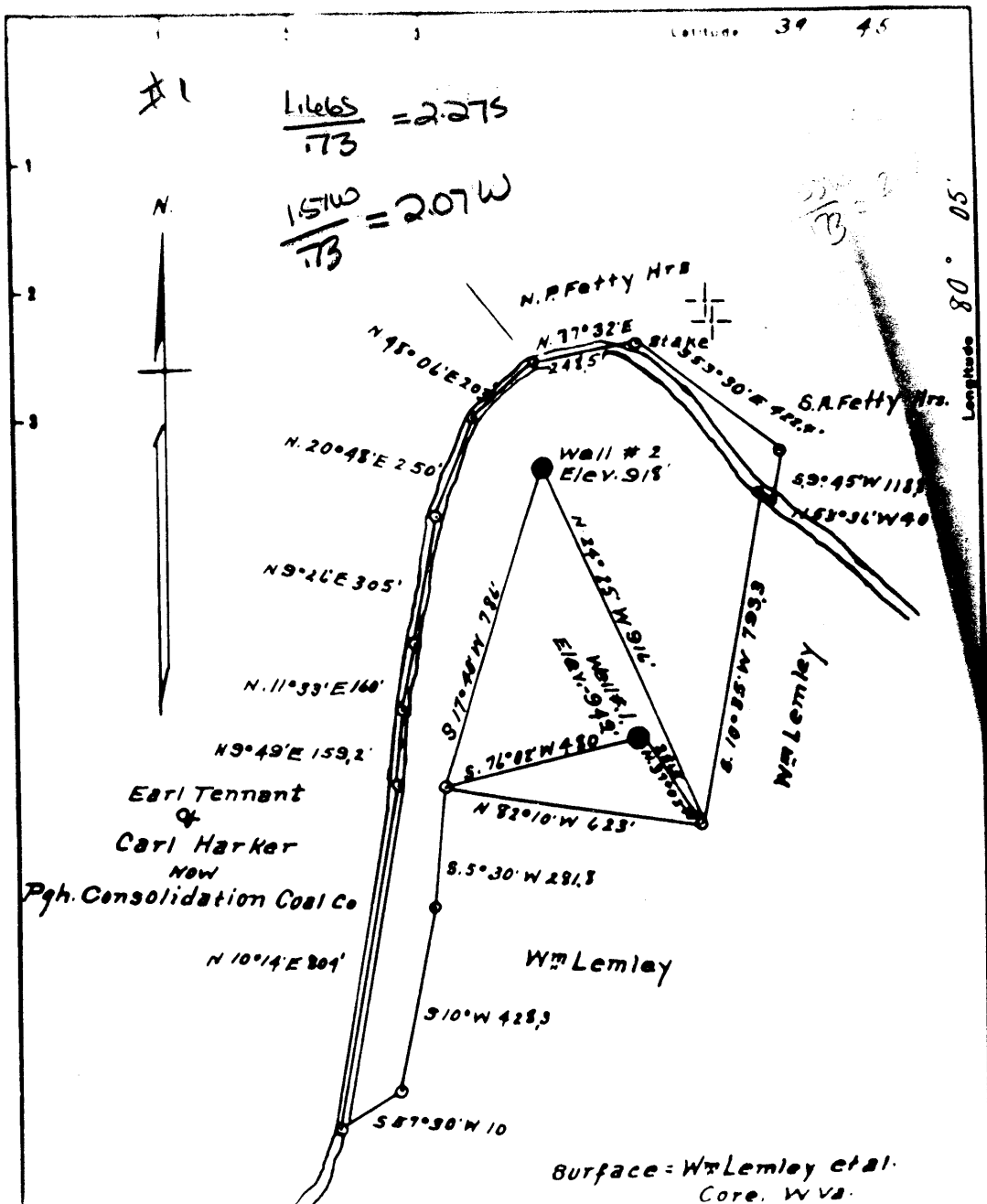

W. SHANKS NO. 1 WELL.

Clay District, Monongalia County, W. Va.
 By Dunn-Mar Oil & Gas Co., Waynesburg, Pa.
 Abandoned under permit Mon-.....-A?
 On.....acres.

Elevation,¹ L.
 Drilling completed May 1927.

10" casing, 474'; 6", 1665'; 5", 2581'; all left in.
 Coal was encountered at 120-125, 250-255, and 458-467'.
 Oil well. Record to Dept. of Mines stamped Sept. 27, 1952.
 Record to RCT from Mrs. Griffith June 10, 1953. Old File No. 602.

	Top.	Bottom.
Waynesburg Coal	120	- 125
Mapletown (Sewickley) Coal	250	- 255
Pittsburgh Coal	458	- 467
Murphy Sand	690	- 745
Gas Sand	1150	- 1200
Salt Sands	1260	- 1440
Big Line	1660	- 1710
Big Injun Sand (oil, 1830')	1710	- 1920
Squaw Sand	1975	- 2015
50-Ft. Sand	2300	- 2445
30-Ft. Sand	2450	- 2495
Gordon Stray Sand	2570	- 2595
Gordon Sand	2610	- 2644
Bayard Sand (oil, 2864')	2850	- 2876
Total depth		2883



602

STATE OF WEST VIRGINIA
DEPARTMENT OF MINES
OIL AND GAS DIVISION

WELL RECORD

Permit No. MON-555-A

Oil or Gas Well _____
(KIND)

Company Dunn-Mar Oil & Gas Co.
 Address Waynesburg, Pa.
 Farm Wm. Shanks Acres _____
 Location (waters) _____
 Well No. One Elev. _____
 District Clay County Monongalia
 The surface of tract is owned in fee by _____
 Address _____
 Mineral rights are owned by _____
 Address _____
 Drilling commenced _____
 Drilling completed by 1927
 Date Shot From _____ To _____
 With _____
 Open Flow /10ths Water in _____ Inch
 /10ths Merc. in _____ Inch
 Volume _____ Cu. Ft.
 Rock Pressure _____ lbs. _____ hrs.
 Oil _____ bbls., 1st 24 hrs.
 Fresh water _____ feet _____ feet
 Salt water _____ feet _____ feet

Casing and Tubing	Used in Drilling	Left in Well	Packers
Size			Kind of Packer
16			
13			
10		<u>474</u>	Size of
8 1/4			
6 1/2		<u>1665</u>	Depth set
5 3/16		<u>2581</u>	
3			Perf. top
2			Perf. bottom
Liners Used			Perf. top
			Perf. bottom

CASING CEMENTED _____ SIZE _____ No. Ft. _____ Date _____

COAL WAS ENCOUNTERED AT 120 FEET 60 INCHES
250 FEET 60 INCHES 458 FEET 108 INCHES
 FEET INCHES FEET INCHES

Formation	Color	Hard or Soft	Top	Bottom	Oil, Gas or Water	Depth Found	Remarks
Waynesburg Coal			120	125			
Mapletown Coal			250	255			
Fgh. Coal			458	467			
Murphy Sand			690	745			
Gas Sand			1150	1200			
Salts Sands			1260	1440			
Big Lime			1660	1710			
Big Injun			1710	1920	Oil	1830	
Squaw			1975	2015			
50 Ft			2300	2445			
30 Ft			2450	2495			
Gordon Stray			2570	2595			
Gordon			2610	2644			
Bayard			2850	2876	Oil	2864	
Total Depth				2883			

