

Latitude 39° 40'

Longitude 80° 00'

1065  
41.02 W

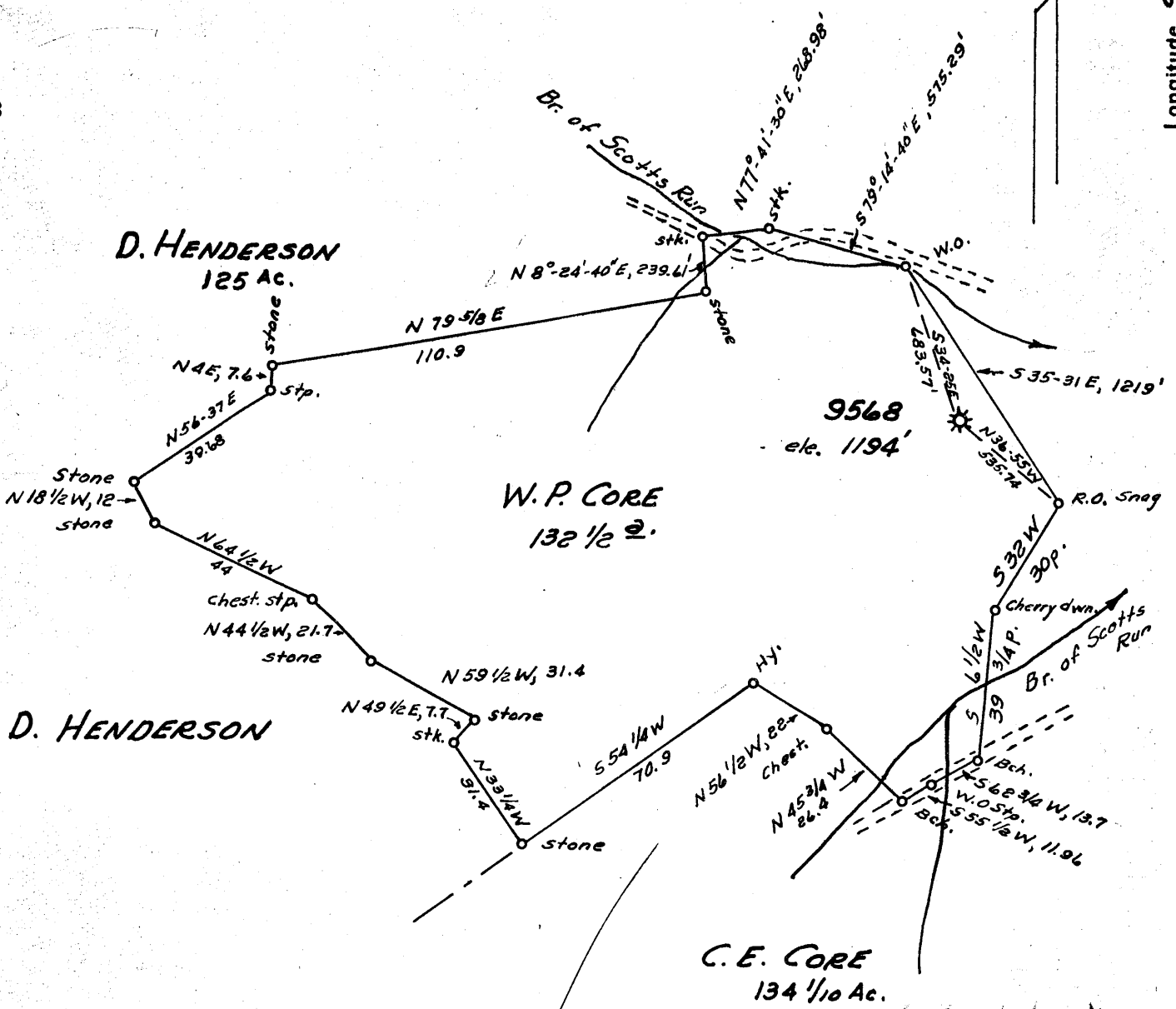

New Location..   
 Drill Deeper.....   
 Abandonment.....

JUN 13 1955

Map. Sh. 13 N14, E30 F.B. 1049 p. 16, 17

411 W  
0109

Company HOPE NATURAL GAS CO.  
 Address CLARKSBURG, W.VA.  
 Farm W. P. CORE  
 Tract \_\_\_\_\_ Acres 132 1/2 Lease No. 61868  
 Well (Farm) No. \_\_\_\_\_ Serial No. 9568  
 Elevation (Spirit Level) 1194'  
 Quadrangle BLACKSVILLE  
 County MONONGALIA District CASS  
 Engineer Guy H. Bradley  
 Engineer's Registration No. 2425  
 File No. \_\_\_\_\_ Drawing No. \_\_\_\_\_  
 Date 5-12-55 Scale 1"=40p.

STATE OF WEST VIRGINIA  
 DEPARTMENT OF MINES  
 OIL AND GAS DIVISION  
 CHARLESTON

WELL LOCATION MAP  
 FILE NO. MON-587-A

+ Denotes location of well on United States Topographic Maps, scale 1 to 62,500, latitude and longitude lines being represented by border lines as shown.

- Denotes one inch spaces on border line of original tracing.

W. P. CORE No. 9568 -

HOPE N. G. Co. -

MON-587-A





STATE OF WEST VIRGINIA  
DEPARTMENT OF MINES  
OIL AND GAS DIVISION

6305

WELL RECORD

Quadrangle Map  
Permit No. 587A

Oil or Gas Well Gas  
(KIND)

Company Hope Natural Gas Company  
Address 445 West Main St., Clarksburg, W. Va.  
Farm W. P. Core Acres 132 1/2  
Location (waters) \_\_\_\_\_  
Well No. 9568 Elev. 1049  
District Cass County Monongalia  
The surface of tract is owned in fee by \_\_\_\_\_  
Address \_\_\_\_\_  
Mineral rights are owned by \_\_\_\_\_  
Address \_\_\_\_\_  
Drilling commenced No Record (Purchased)  
Drilling completed No Record  
Date Shot No record From \_\_\_\_\_ To \_\_\_\_\_  
With \_\_\_\_\_  
Open Flow \_\_\_\_\_ /10ths Water in \_\_\_\_\_ Inch  
\_\_\_\_\_ /10ths Merc. in \_\_\_\_\_ Inch  
Volume \_\_\_\_\_ Cu. Ft.  
Rock Pressure \_\_\_\_\_ lbs. \_\_\_\_\_ hrs.  
Oil None bbls., 1st 24 hrs.  
Fresh water No Record feet \_\_\_\_\_ feet  
Salt water No Record feet \_\_\_\_\_ feet

Casing and Tubing	Used in Drilling	Left in Well	Packers
Size			
16			Kind of Packer
13			
10			Size of
8 1/4			
6 1/2	<u>1545</u>	<u>1545</u>	Depth set
5 3/16	<u>1725</u>	<u>1725</u>	
3			Perf. top
2	<u>1720</u>	<u>1720</u>	Perf. bottom
Liners Used			Perf. top
			Perf. bottom

CASING CEMENTED \_\_\_\_\_ SIZE \_\_\_\_\_ No. Ft. \_\_\_\_\_ Date \_\_\_\_\_  
No record of cementing  
COAL WAS ENCOUNTERED AT 230 FEET 60 INCHES  
315 FEET 120 INCHES FEET INCHES  
FEET INCHES FEET INCHES

Formation	Color	Hard or Soft	Top	Bottom	Oil, Gas or Water	Depth Found	Remarks
Mapletown Coal			230	235			
Pittsburgh Coal			315	325			
Gas Sand			1007	1125	Gas	1010	Show
First Salt			<del>1149</del> 1149	1211			
Second Salt			1240	1300			
Little Lime			1515	1530			
Pencil Cave			1530	1554			
Big Lime			1554	1635			
Big Injun			1650	1770	Gas	1721	
Total Depth				1900'			

No Log Available (This log is estimated from a well near by)



Formation	Color	Hard or Soft	Top	Bottom	Oil, Gas or Water	Depth Found	Remarks

Date **May 19,** \_\_\_\_\_, 19**55**

APPROVED **Hope Natural Gas Company**, Owner

By \_\_\_\_\_ (Title)

*Quiley*