

Latitude 39° 45'

4.39 S
3.72 W

Longitude 80° 10'

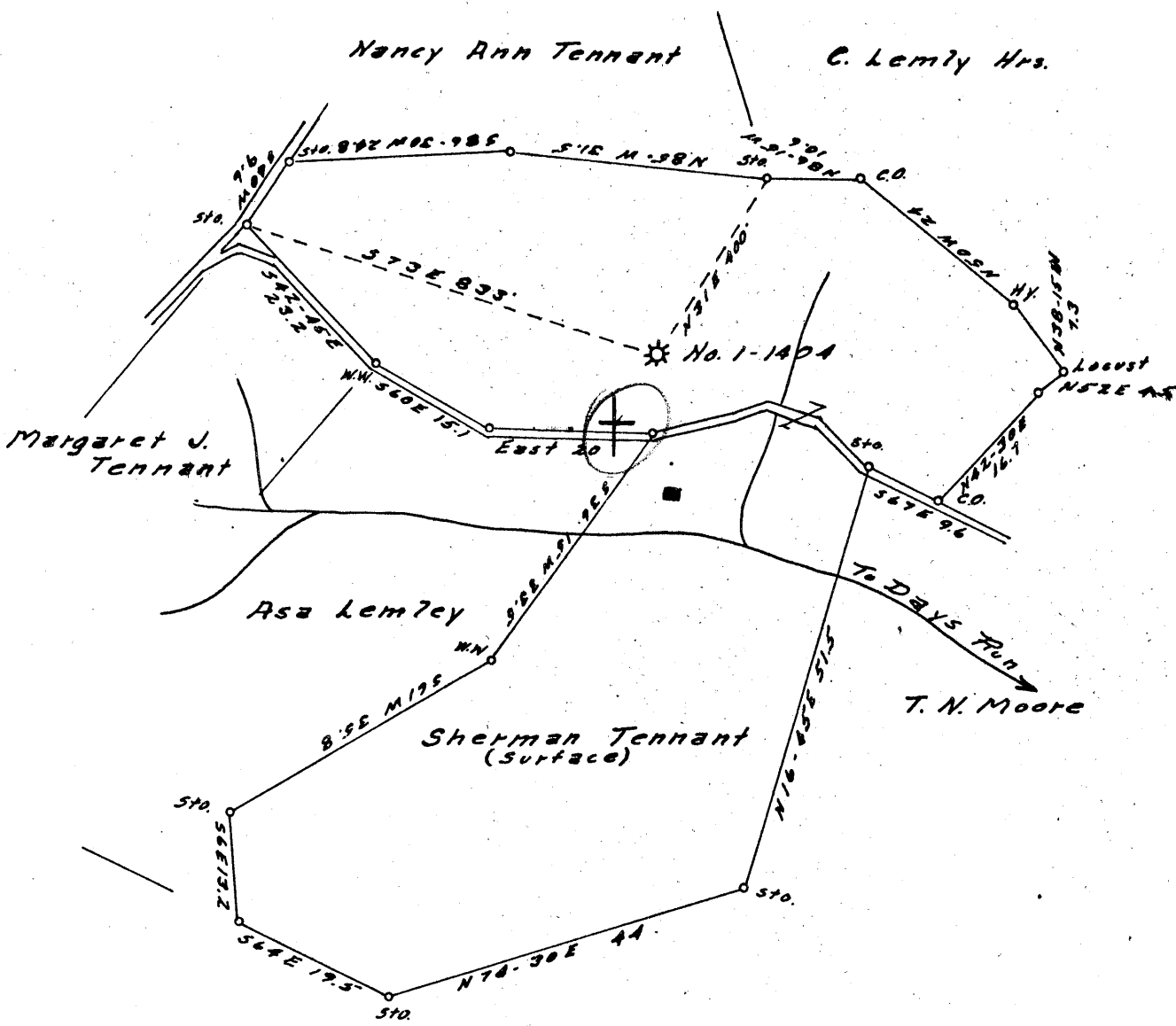

New Location...
 Drill Deeper.....
 Abandonment.....

MAR 19 1956

Company CARNEGIE NATURAL GAS
 Address PITTSBURGH Pa.
 Farm ARZIE TENNANT
 Tract _____ Acres 32 Lease No. E 12382-56
 Well (Farm) No. 1 Serial No. E 1404
 Elevation (Spirit Level) 1370'
 Quadrangle BLACKSVILLE N.W.
 County MONONGALIA District CLAY
 Engineer John B. Huber
 Engineer's Registration No. 1850
 File No. _____ Drawing No. _____
 Date 2-17-56 Scale 1" = 20 Feet

STATE OF WEST VIRGINIA
 DEPARTMENT OF MINES
 OIL AND GAS DIVISION
 CHARLESTON

WELL LOCATION MAP
 FILE NO. MON-596-A

+ Denotes location of well on United States Topographic Maps, scale 1 to 62,500, latitude and longitude lines being represented by border lines as shown.

- Denotes one inch spaces on border line of original tracing.

ARZIE TENNANT No. 1 (E-1404) - CARNEGIE N.G. Co. - MON-596-A

Latitude

Longitude

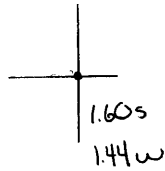

Topo Location

7.5' Loc. _____ 15' Loc. _____
 _____ (calc.) _____

Company Carnegie Nat Gas

Farm Arise Tennant #1

15' Quad _____
(sec.)

7.5' Quad Blacksville

District Clay

WELL LOCATION PLAT

County 061 Permit 30596

Formation	Color	Hard or Soft	Top	Bottom	Oil, Gas or Water	Depth Found	Remarks

Date February 21, 19 56

APPROVED CARNEGIE NATURAL GAS COMPANY, Owner

By *R. H. Archer*
(Title) Land Agent