

Latitude 39° 40'

2.232
1.34 W

Longitude 80° 15'

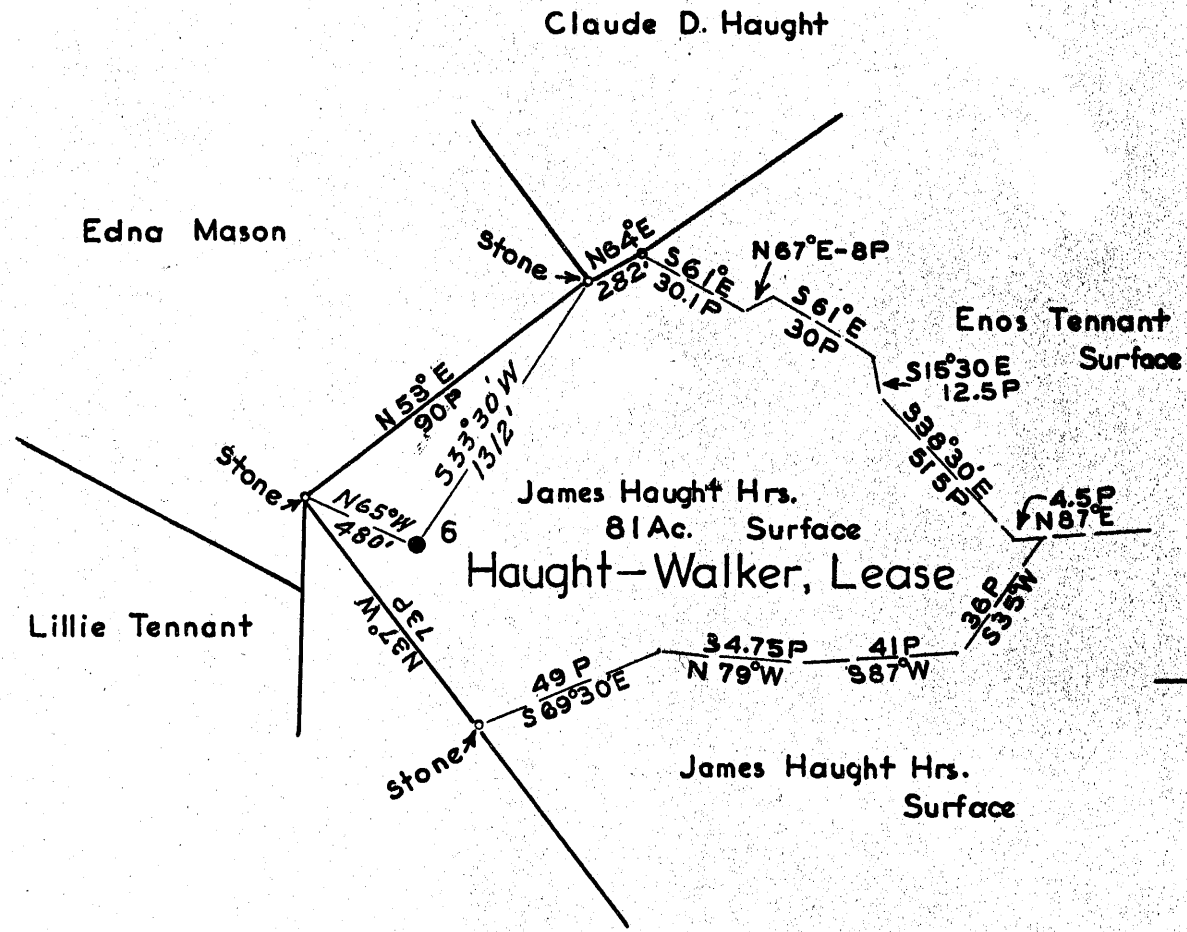

SURFACE: James Haught Hrs.
% Jesse Haught
Fairview, West Virginia.

Coal: Little Kanawha Syndicate
% Dunlap P. Brady
Summersville, West Virginia.

New Location...
 Drill Deeper.....
 Abandonment.....

JUN 14 1957

Map N71E N13 E19

1.37 W
2.13 Q

Company South Penn Natural Gas Co.
 Address Parkersburg, West Virginia.
 Farm Haught-Walker
 Tract _____ Acres 313 Lease No. 12913
 Well (Farm) No. 6 Serial No. _____
 Elevation (Spirit Level) 1371.00 Ground _____
 Quadrangle Mannington
 County Monongalia District Battelle
 Engineer Mr. S. Hayes
 Engineer's Registration No. 1429
 File No. _____ Drawing No. _____
 Date May 8, 1957 Scale 1"=800'

STATE OF WEST VIRGINIA
 DEPARTMENT OF MINES
 OIL AND GAS DIVISION
 CHARLESTON

WELL LOCATION MAP
 FILE NO. MON-605-A

+ Denotes location of well on United States Topographic Maps, scale 1 to 62,500, latitude and longitude lines being represented by border lines as shown.

- Denotes one inch spaces on border line of original tracing.

HAUGHT-WALKER No. 6 - SOUTH PENN N.G. CO. - MON-605-A



556

STATE OF WEST VIRGINIA
DEPARTMENT OF MINES
OIL AND GAS DIVISION

WELL RECORD

Permit No. 605-A
Washington

Oil or Gas Well Oil
(KIND)

Company SOUTH PENN NATURAL GAS COMPANY
 Address P. O. Box 1280, Parkersburg, W. Va.
 Farm Haight & Walker Acres 313
 Location (waters) _____
 Well No. 6 Elev. 1971.00
 District Battelle County Waynesburg
 The surface of tract is owned in fee by James Haight Mrs.
 Address Fairview, W. Va.
 Mineral rights are owned by W. E. Devine, et al.
 Address R. D. #2 Washington, Pa.
 Drilling commenced June 10, 1896
 Drilling completed Aug. 29, 1896
 Date Shot 4-12-00 From _____ To _____
 With 26 Qts.
 Open Flow _____ /10ths Water in _____ Inch
 _____ /10ths Merc. in _____ Inch
 Volume _____ Cu. Ft.
 Rock Pressure _____ lbs. _____ hrs.
 Oil 25 Bbls. bbls., 1st 24 hrs.
 Fresh water _____ feet _____ feet
 Salt water _____ feet _____ feet

Casing and Tubing	Used in Drilling	Left in Well	Packers
Size			
16			Kind of Packer
13			
10	<u>255'</u>	<u>255'</u>	Size of
8 1/4	<u>1570'</u>	<u>1570'</u>	
6 3/4	<u>2080'</u>	<u>2080'</u>	Depth set
5 3/16	<u>2595'</u>	<u>2595'</u>	
3			Perf. top
2 Tubing	<u>3300</u>	<u>3300</u>	Perf. bottom
Liners Used			Perf. top
			Perf. bottom

CASING CEMENTED _____ SIZE _____ No. Ft. _____ Date _____

COAL WAS ENCOUNTERED AT 1070 FEET ? INCHES
 _____ FEET _____ INCHES FEET _____ INCHES
 _____ FEET _____ INCHES FEET _____ INCHES

Formation	Color	Hard or Soft	Top	Bottom	Oil, Gas or Water	Depth Found	Remarks
<u>Fgh. Coal</u>			<u>1070</u>				
<u>Big Injun</u>			<u>2970</u>	<u>2925</u>			
<u>Fifty Foot</u>			<u>2988</u>	<u>2936</u>	<u>Gas</u>	<u>2995</u>	
<u>Thirty Foot</u>			<u>3090</u>	<u>3100</u>			
<u>Strey</u>			<u>3266</u>	<u>3286</u>	<u>Oil</u>	<u>3286</u>	
<u>Gordon</u>			<u>3287</u>	<u>3309</u>	<u>Oil</u>	<u>3294</u>	
TOTAL DEPTH				<u>3309</u>			
<u>DRILLING DEEPER COMMENCED FEB. 25, 1905</u>							
<u>DRILLING DEEPER COMPLETED APR. 4, 1905</u>							
<u>Fourth Sand</u>			<u>3322</u>		<u>Oil</u>	<u>3322</u>	
TOTAL DEPTH				<u>3335</u>			

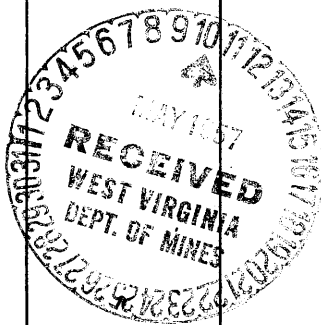

DEC 6 1957

Formation	Color	Hard or Soft	Top	Bottom	Oil, Gas or Water	Depth Found	Remarks

Date May 9, 1937, 19

APPROVED SOUTH PENN NATURAL GAS COMPANY, Owner

By George W. Wilmon
George W. Wilmon, Lead Agent