

Latitude 39° 40'

Longitude 80° 05'

1.08 S  
2.11 W

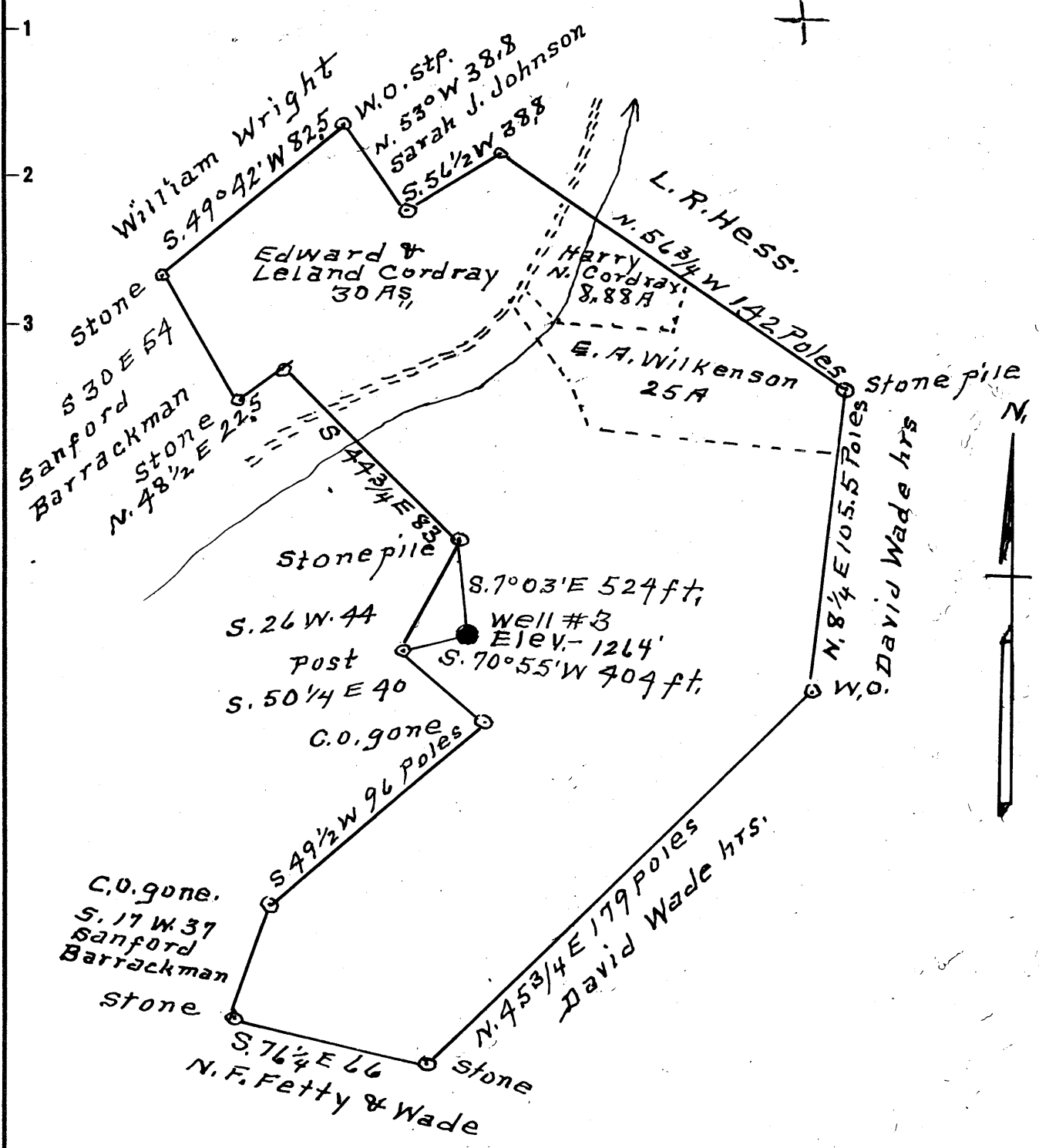

Surface = Sylvia Eddy Core, W. Va.  
 Coal = Consolidation Coal Co  
 % George B. Flegal  
 Box 100 Osage, W. Va.

New Location   
 Drill Deeper   
 Abandonment

Company Cecil Chisler & Son  
 Address R. # 2, Fairview, W. Va.  
 Farm J. Wildman  
 Tract 1 Acres 170 Lease No. 8390  
 Well (Farm) No. 3 Serial No. \_\_\_\_\_  
 Elevation (Spirit Level) 1264'  
 Quadrangle Blacksville  
 County Monongalia District Clay  
 Engineer A. L. Headley  
 Engineer's Registration No. 2021 ✓  
 File No. \_\_\_\_\_ Drawing No. \_\_\_\_\_  
 Date 10-1-62 Scale 50 poles = 1"

STATE OF WEST VIRGINIA  
 DEPARTMENT OF MINES  
 OIL AND GAS DIVISION  
 CHARLESTON

**WELL LOCATION MAP**  
 FILE NO. MON-657-A

+ Denotes location of well on United States Topographic Maps, scale 1 to 62,500, latitude and longitude lines being represented by border lines as shown.  
 - Denotes one inch spaces on border line of original tracing.

Latitude

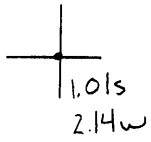

Longitude

Topo Location

7.5' Loc. \_\_\_\_\_ 15' Loc. \_\_\_\_\_  
 \_\_\_\_\_ (calc.) \_\_\_\_\_

Company Coal Chuslen + Son

Farm J Wildman #3

15' Quad \_\_\_\_\_  
(sec.)

7.5' Quad Osage

District Clay

WELL LOCATION PLAT

County 061 Permit 30657