

LATITUDE 39° 45'

LONGITUDE 80° 05'

2.775  
2.23 W

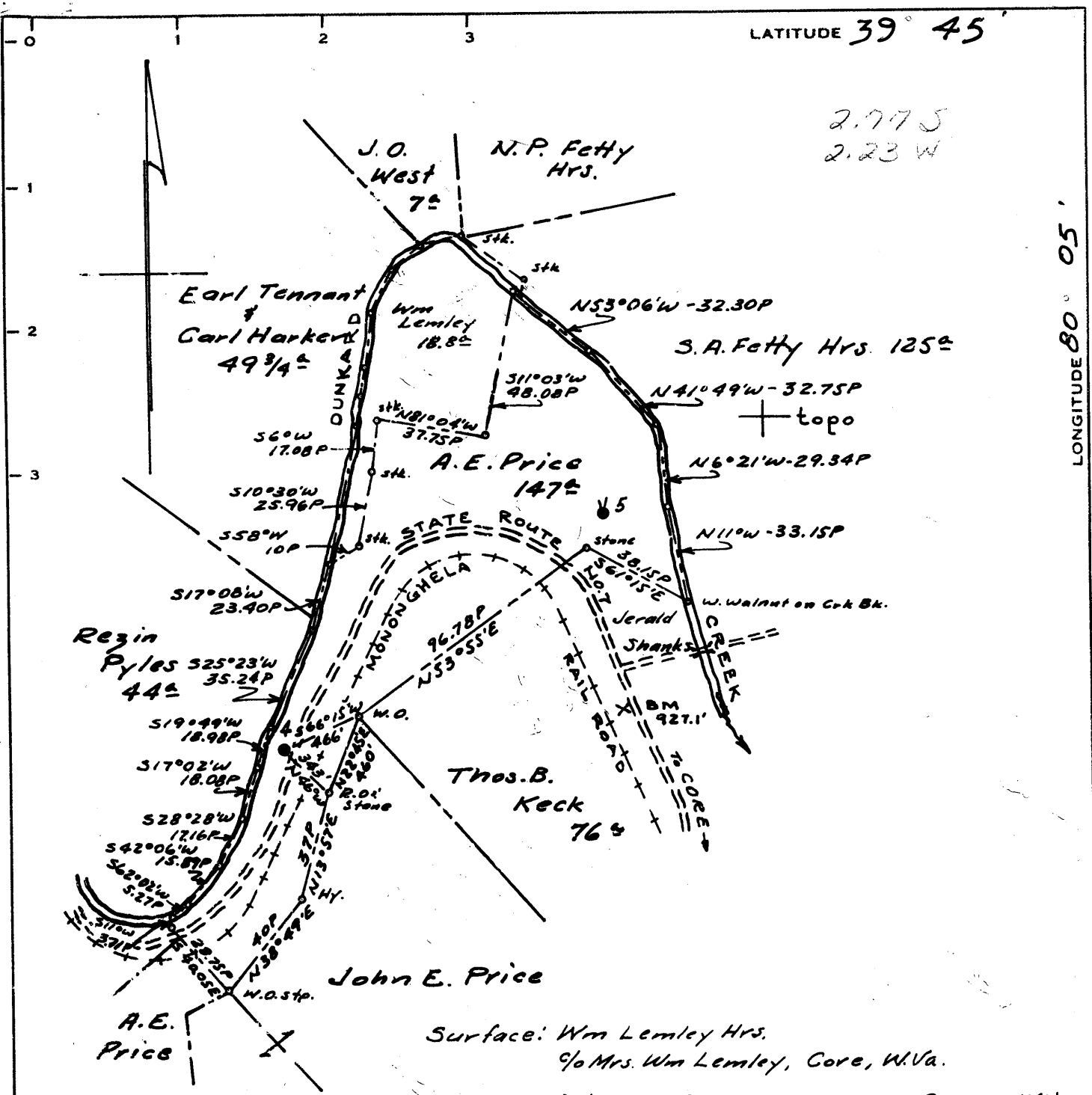

Surface: Wm Lemley Hrs.  
 1/2 Mrs. Wm Lemley, Core, W.Va.  
 Coal: Christopher Coal Co., Box 100, Osage, W.Va.

Minimum Error of Closure 1' in 200'  
 Source of Elevation "BM 927.1" Tablet in Concrete Post 22' West of State Route #7, 2.5 Miles North of Core, W. Va.

- Fracture
- New Location
- Drill Deeper
- Abandonment  Partial

I, the undersigned, hereby certify that this map is correct to the best of my knowledge and belief and shows all the information required by paragraph 6 of the rules and regulations of the oil and gas section of the mining laws of West Virginia.

Signed: *A.C. Hilbert*

Map No. N83E Squares: N 18 S E 28 W

Company **SOUTH PENN OIL CO.**  
 Address **PARKERSBURG, W. Va.**  
 Farm **A. E. Price**  
 Tract Acres **147** Lease No. **66910**  
 Well (Farm) No. **4** Serial No. \_\_\_\_\_  
 Elevation (Spirit Level) **929.328' Cas. hd.**  
 Quadrangle **BLACKSVILLE**  
 County **MONONGALIA** District **CLAY**  
 Engineer *A.C. Hilbert*  
 Engineer's Registration No. **2534**  
 File No. **574** Drawing No. \_\_\_\_\_  
 Date **May 2, 1963** Scale 1" = 800'

STATE OF WEST VIRGINIA  
 DEPARTMENT OF MINES  
 OIL AND GAS DIVISION  
 CHARLESTON

**WELL LOCATION MAP**

FILE NO. **MON-661-A**

+ Denotes location of well on United States Topographic Maps, scale 1 to 62,500, latitude and longitude lines being represented by border lines as shown.  
 — Denotes one inch spaces on border line of original tracing.

Latitude

Longitude

11.00.50.08

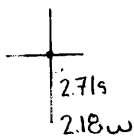

**Topo Location**

7.5' Loc. \_\_\_\_\_ 15' Loc. \_\_\_\_\_  
 \_\_\_\_\_ (calc.) \_\_\_\_\_

Company South Penn Oil Co

Farm AE Puce #4

15' Quad \_\_\_\_\_  
(sec.)

7.5' Quad Osage

District Clay

**WELL LOCATION PLAT**

County 061 Permit 30661