

Latitude 39° 45'

Longitude 80° 05'

3.83 S
3.78 W

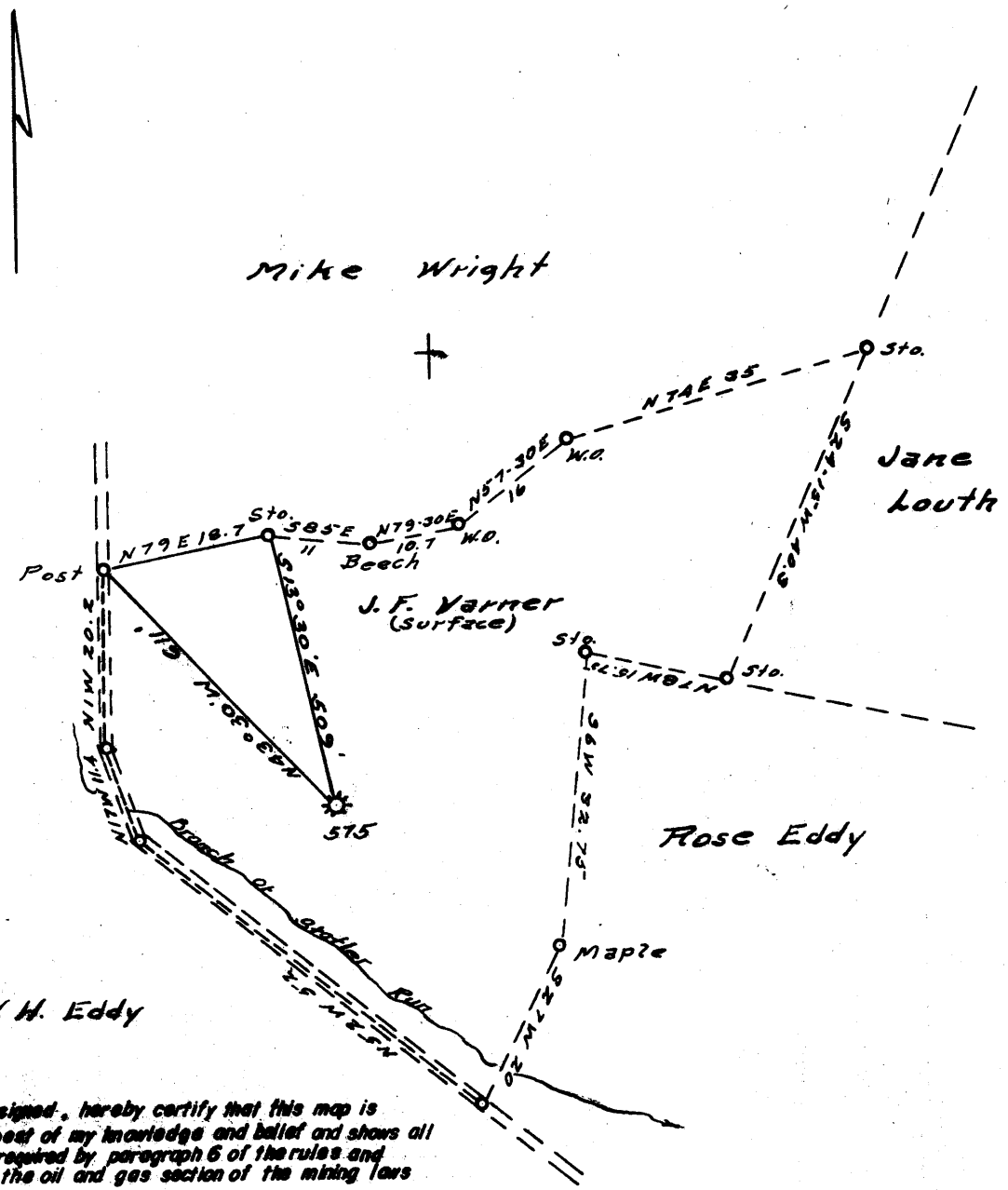

I, the undersigned, hereby certify that this map is correct to the best of my knowledge and belief and shows all the information required by paragraph 6 of the rules and regulations of the oil and gas section of the mining laws of West Virginia.

John B. Cook

B.M.: 2.2 Miles north of Core in southeast abutment of bridge over Doll's Run, Bronze Tablet stamped "Gratton 958" (957.321)

Error in Closure: 1" in 2000'

- New Location .
- Drill Deeper
- Redrill
- Abandonment

Company CARNEGIE NATURAL GAS
 Address 3904 MAIN ST. MUNHALL, PA
 Farm D. A. FOX
 Tract _____ Acres 20 Lease No. E9299-08
 Well (Farm) No. 1 Serial No. E525
 Elevation (Spirit Level) 1105'
 Quadrangle BLACKSVILLE N.W.
 County MONONGALIA District CLAY
 Engineer John B. Cook
 Engineer's Registration No. 1850
 File No. _____ Drawing No. _____
 Date 6-11-64 Scale 1" = 20 Feet

STATE OF WEST VIRGINIA
 DEPARTMENT OF MINES
 OIL AND GAS DIVISION
 CHARLESTON

WELL LOCATION MAP
 FILE NO. MON-663-A

+ Denotes location of well on United States Topographic Maps, scale 1 to 62,500, latitude and longitude lines being represented by border lines as shown.

— Denotes one inch spaces on border line of original tracing.

Latitude



1.00s
149w

Longitude

Topo Location

7.5' Loc. _____ 15' Loc. _____
 _____ (calc.) _____

Company Carnegie Nat Gas

Farm DA Fox #1

15' Quad _____
(sec.)

7.5' Quad Blacksville

District Clay

WELL LOCATION PLAT

County Okla Permit 30663