

TRIDELL REALTY CO.
 D.B. 612 P. 261
 MAY 16, 1982

TRIDELL NO. 1
 PROPOSED
 GAS WELL
 ELEV. 1264'

471 AC.
 FORT HENRY BUSINESS AND INDUSTRIAL CENTRE, INC.
 TO
 THE OHIO COUNTY COMMISSION
 JANUARY 19, 2000
 DB. 717 P. 498

TIES TO WELL AND CORNERS ARE BASED
 ON D.B. 717 P. 498 MERIDIAN

FILE NO. G-1
 DRAWING NO. 2021
 SCALE 1" = 1000'
 MINIMUM DEGREE OF ACCURACY 1/200
 PROVEN SOURCE OF ELEVATION GPS-USGS

I THE UNDERSIGNED, HEREBY CERTIFY THAT THIS PLAT IS CORRECT TO THE BEST OF MY KNOWLEDGE AND BELIEF AND SHOWS ALL THE INFORMATION REQUIRED BY LAW AND THE REGULATIONS ISSUED AND PRESCRIBED BY THE DEPARTMENT OF MINES.
 (SIGNED) John J. Schell
 P.E. _____ L.L.S. 57

PLACE SEAL HERE

WVDEP
 OFFICE OF OIL AND GAS
 1356 Hansford St.
 Charleston, WV 25301



DATE JUNE 10, 2002 rev. 8-9-02
 OPERATOR'S WELL NO. 1
 API WELL NO. 47-69-0049C
 STATE COUNTY PERMIT

**GOB WELL
 CANCELLED**

WELL TYPE: OIL ___ GAS X LIQUID INJECTION ___ WASTE DISPOSAL ___
 (IF "GAS", PRODUCTION X STORAGE ___ DEEP ___ SHALLOW X)
 LOCATION: ELEVATION 1264 WATER SHED LITTLE WHEELING CREEK
 DISTRICT TRIADELPHIA COUNTY OHIO
 QUADRANGLE VALLEY GROVE

SURFACE OWNER TRIDELL REALTY CO. ACREAGE 542.5
 OIL & GAS ROYALTY OWNER SAME LEASE ACREAGE 542.5
 LEASE NO. _____

PROPOSED WORK: DRILL X CONVERT ___ DRILL DEEPER ___ REDRILL ___ FRACTURE OR
 STIMULATE ___ PLUG OFF OLD FORMATION ___ PERFORATE NEW
 FORMATION ___ OTHER PHYSICAL CHANGE IN WELL (SPECIFY) _____
 AUG 04 2006

PLUG AND ABANDON ___ CLEAN OUT AND REPLUG ___
 TARGET FORMATION PITTSBURGH ESTIMATED DEPTH 600'
 WELL OPERATOR NORTHWEST FUEL DEVELOPING INC. DESIGNATED AGENT THOMAS R. MICHAEL ATTORNEY
 ADDRESS 4064 ORCHARD DRIVE ADDRESS 227 COURT STREET
LAKE OSWEGO, OR 97035 CLARKSBURG, WV 26301

OHIO 0049 CANCEL

LONG. 80°06'42"

8100'

LATITUDE 40°05'00"

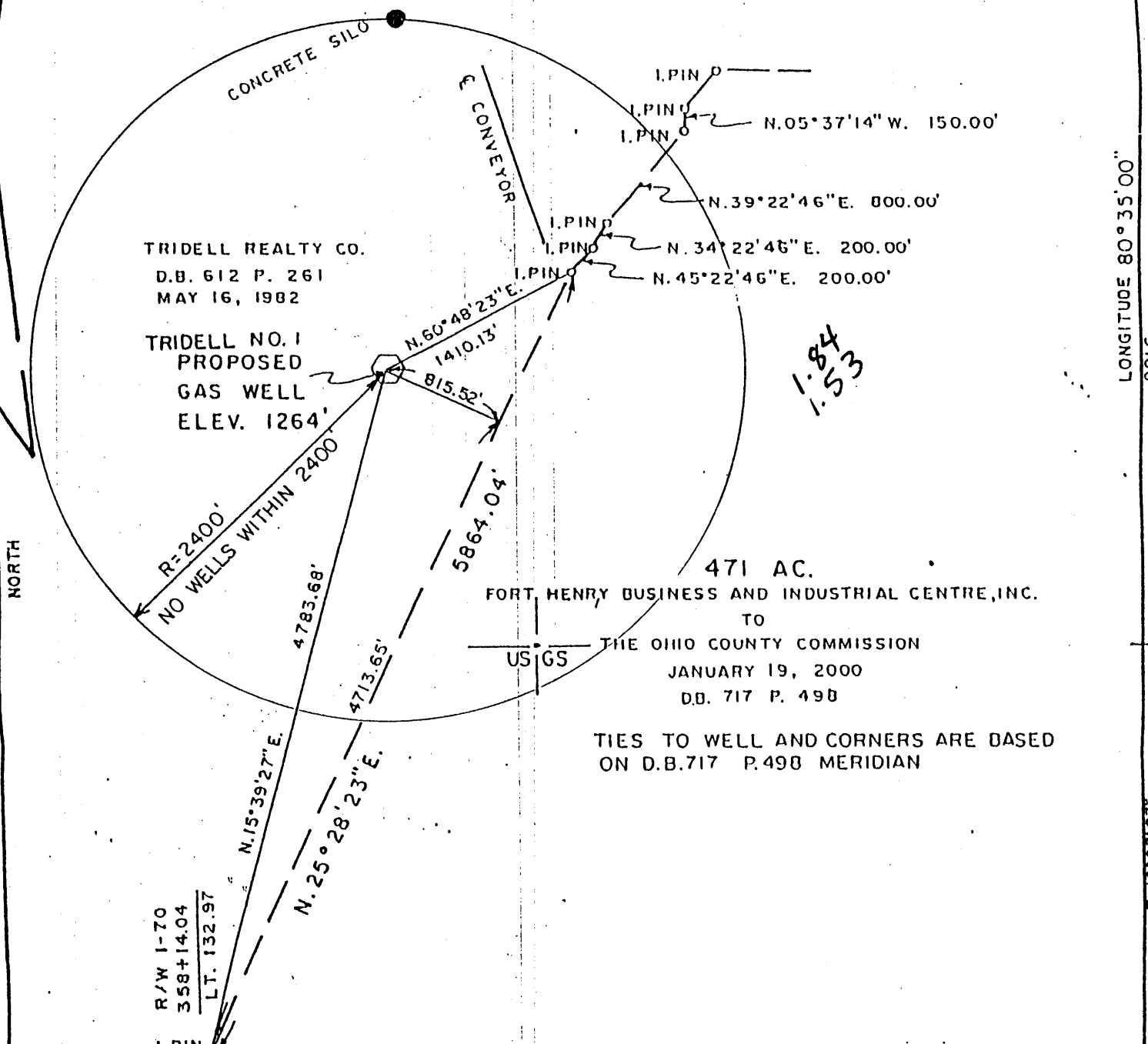

TRIDELL REALTY CO.
D.B. 612 P. 261
MAY 16, 1982

TRIDELL NO. 1
PROPOSED
GAS WELL
ELEV. 1264'

R=2400'
NO WELLS WITHIN 2400'

471 AC.
FORT HENRY BUSINESS AND INDUSTRIAL CENTRE, INC.

TO
THE OHIO COUNTY COMMISSION
JANUARY 19, 2000
D.B. 717 P. 498

TIES TO WELL AND CORNERS ARE BASED
ON D.B. 717 P. 498 MERIDIAN

R/W 1-70
358+14.04
LT. 132.97

N.15°39'27\"E.

N.25°28'23\"E.

4783.68'

4713.65'

N.60°48'23\"E.
1410.13'

815.52'

5864.04'

1.84
1.53

FILE NO. G-1
DRAWING NO. 2021
SCALE 1" = 1000'
MINIMUM DEGREE OF ACCURACY 1/200
PROVEN SOURCE OF ELEVATION GPS-USGS

I THE UNDERSIGNED, HEREBY CERTIFY THAT THIS PLAT IS CORRECT TO THE BEST OF MY KNOWLEDGE AND BELIEF AND SHOWS ALL THE INFORMATION REQUIRED BY LAW AND THE REGULATIONS ISSUED AND PRESCRIBED BY THE DEPARTMENT OF MINES.
(SIGNED) *John R. Schull*
R.P.E. _____ L.L.S. 57

PLACE SEAL HERE

WVDEP
OFFICE OF OIL AND GAS
1356 Hansford St.
Charleston, WV 25301



DATE JUNE 10, 2002 rev. 8-9-02
OPERATOR'S WELL NO. 1
API WELL NO. 47-69-0049C
STATE COUNTY PERMIT

GOB WELL

WELL TYPE: OIL ___ GAS X LIQUID INJECTION ___ WASTE DISPOSAL ___
(IF "GAS", PRODUCTION X STORAGE ___ DEEP ___ SHALLOW X)
LOCATION: ELEVATION 1264 WATER SHED LITTLE WHEELING CREEK
DISTRICT TRIADELPHIA COUNTY OHIO
QUADRANGLE VALLEY GROVE

SURFACE OWNER TRIDELL REALTY CO. ACREAGE 542.5
OIL & GAS ROYALTY OWNER SAME LEASE ACREAGE 542.5
LEASE NO. _____

PROPOSED WORK: DRILL X CONVERT ___ DRILL DEEPER ___ REDRILL ___ FRACTURE OR
STIMULATE ___ PLUG OFF OLD FORMATION ___ PERFORATE NEW
FORMATION ___ OTHER PHYSICAL CHANGE IN WELL (SPECIFY) _____

PLUG AND ABANDON ___ CLEAN OUT AND REPLUG ___
TARGET FORMATION PITTSBURGH ESTIMATED DEPTH 600'
WELL OPERATOR NORTHWESTFUEL DEVELOP INC. DESIGNATED AGENT THOMAS R. MICHAEL ATTORNEY
ADDRESS 4064 ORCHARD DRIVE ADDRESS 227 COURT STREET
Lake Oconee, GA 31035 Clarksburg, WV 26301

AUG 23 2002

LONGITUDE 80°35'00"
LAT. 40°03'23"

OHIO 0049C