

LINE TABLE		
LINE	LENGTH	BEARING
L1	77.00'	S59°34'35"W
L2	95.63'	S89°22'05"W
L3	146.45'	N70°25'25"W
L4	38.08'	S69°51'45"W
L5	46.97'	S32°35'35"W
L6	122.23'	S12°36'45"W
L7	104.92'	S19°45'05"W
L8	131.03'	N28°47'22"E
L9	208.71'	S61°03'28"E
L10	208.71'	S28°47'22"W
L11	403.56'	S36°41'37"W

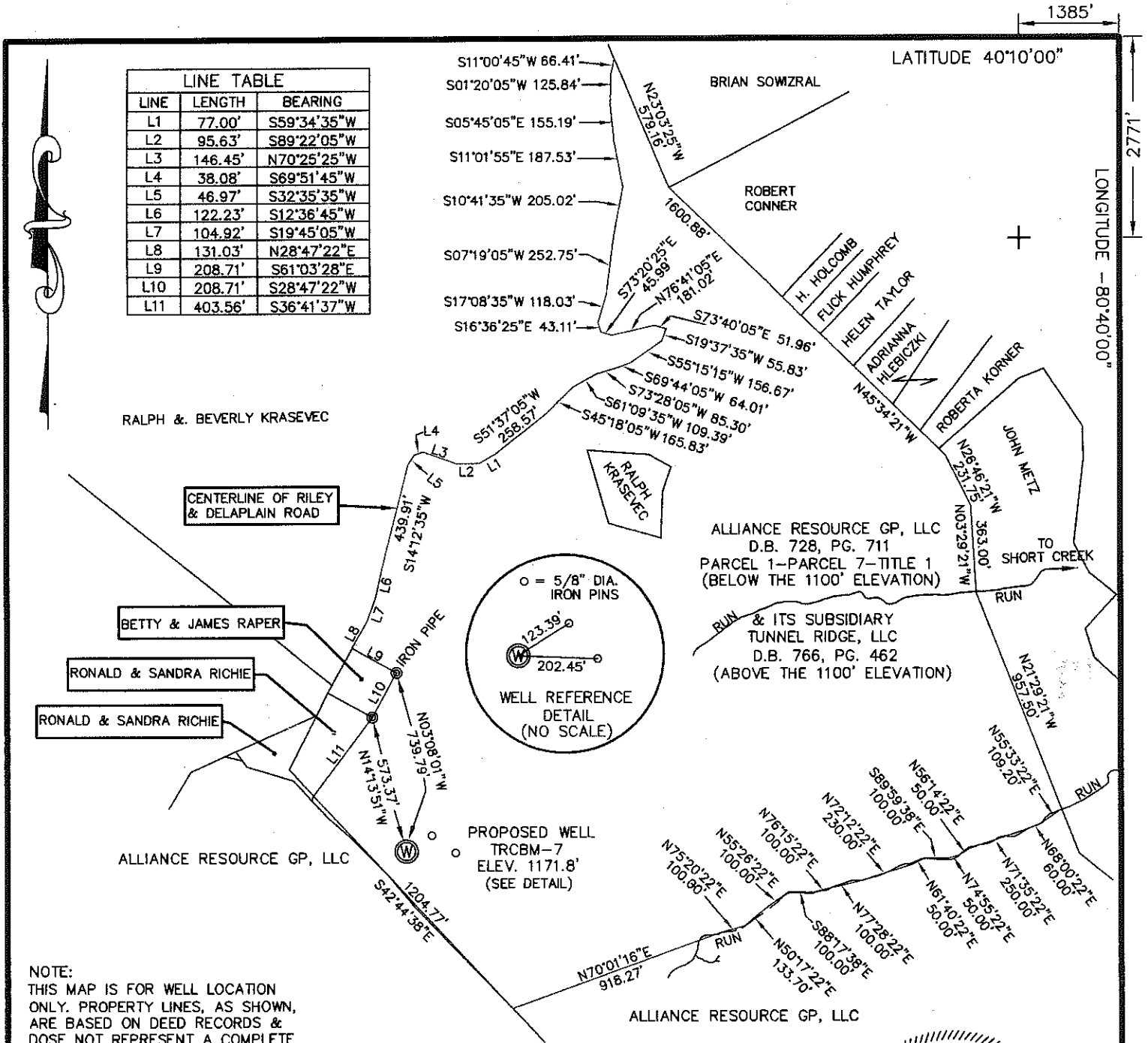

NOTE:  
THIS MAP IS FOR WELL LOCATION ONLY. PROPERTY LINES, AS SHOWN, ARE BASED ON DEED RECORDS & DOSE NOT REPRESENT A COMPLETE PROPERTY LINE SURVEY.

(+) Denotes location of well on United States Topographic Maps.

FILE NO. 07-B-012  
DRAWING NO. 07-B-012-W7  
SCALE: 1" = 600'  
MINIMUM DEGREE OF ACCURACY 1/2500  
PROVEN SOURCE OF ELEVATION USGS B.M. G121

I, the undersigned, hereby certify that this plat is correct to the best of my knowledge and belief and shows all the information required by law and the regulations issued and prescribed by the Department of Mines.

(Signed) *[Signature]*  
R.P.E. \_\_\_\_\_ L.L.S. 891

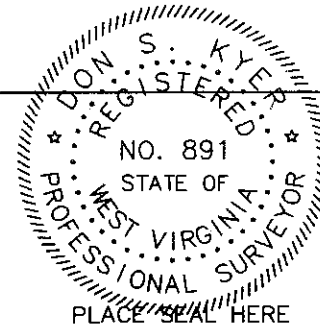

STATE OF WEST VIRGINIA  
DIVISION OF ENVIRONMENTAL PROTECTION  
SECTION OF OIL & GAS



DATE: NOVEMBER 14, 2008  
OPERATOR'S WELL NO. TRCBM-7  
API WELL NO. \_\_\_\_\_

WELL TYPE: OIL  GAS  LIQUID INJECTION  WASTE DISPOSAL   
(IF "GAS") PRODUCTION  STORAGE  DEEP  SHALLOW

47 069 000570  
STATE COUNTY PERMIT

**CANCELLED**

LOCATION: ELEVATION: 1159.5' WATERSHED: SHORT CREEK

DISTRICT: RICHLAND COUNTY: OHIO  
QUADRANGLE: TILTONSVILLE COORDINATES: LAT. 40°09'32.62" LONG. -80°40'17.84"

SURFACE OWNER: ALLIANCE RESOURCE GP, LLC & ITS SUBSIDIARY, TUNNEL RIDGE, LLC ACREAGE: 137.6

OIL & GAS ROYALTY OWNER: ALLIANCE RESOURCE GP, LLC LEASE ACREAGE: 80

LEASE NO. \_\_\_\_\_

PROPOSED WORK: DRILL  CONVERT  DRILL DEEPER  REDRILL  FRACTURE OR STIMULATE   
PLUG OFF OLD FORMATION  PERFORATE NEW FORMATION   
OTHER PHYSICAL CHANGE IN NEW WELL (SPECIFY) \_\_\_\_\_

PLUG AND ABANDON  CLEAN OUT AND REPLUG

TARGET FORMATION: LOWER KITTANNING COAL SEAM ESTIMATED DEPTH: 1,027'

WELL OPERATOR: JESMAR ENERGY, INC.  
ADDRESS: 348 BLUFF RIDGE RD.  
HOLBROOK, PA. 15341

DESIGNATED AGENT: JAMES TALKINGTON  
ADDRESS: 1100 AVALON RD.  
FAIRMONT, WV 26554

03/09/2012