

Latitude: 40° 05' 00" (NAD 27)

Longitude: 80° 35' 00" (NAD 27)

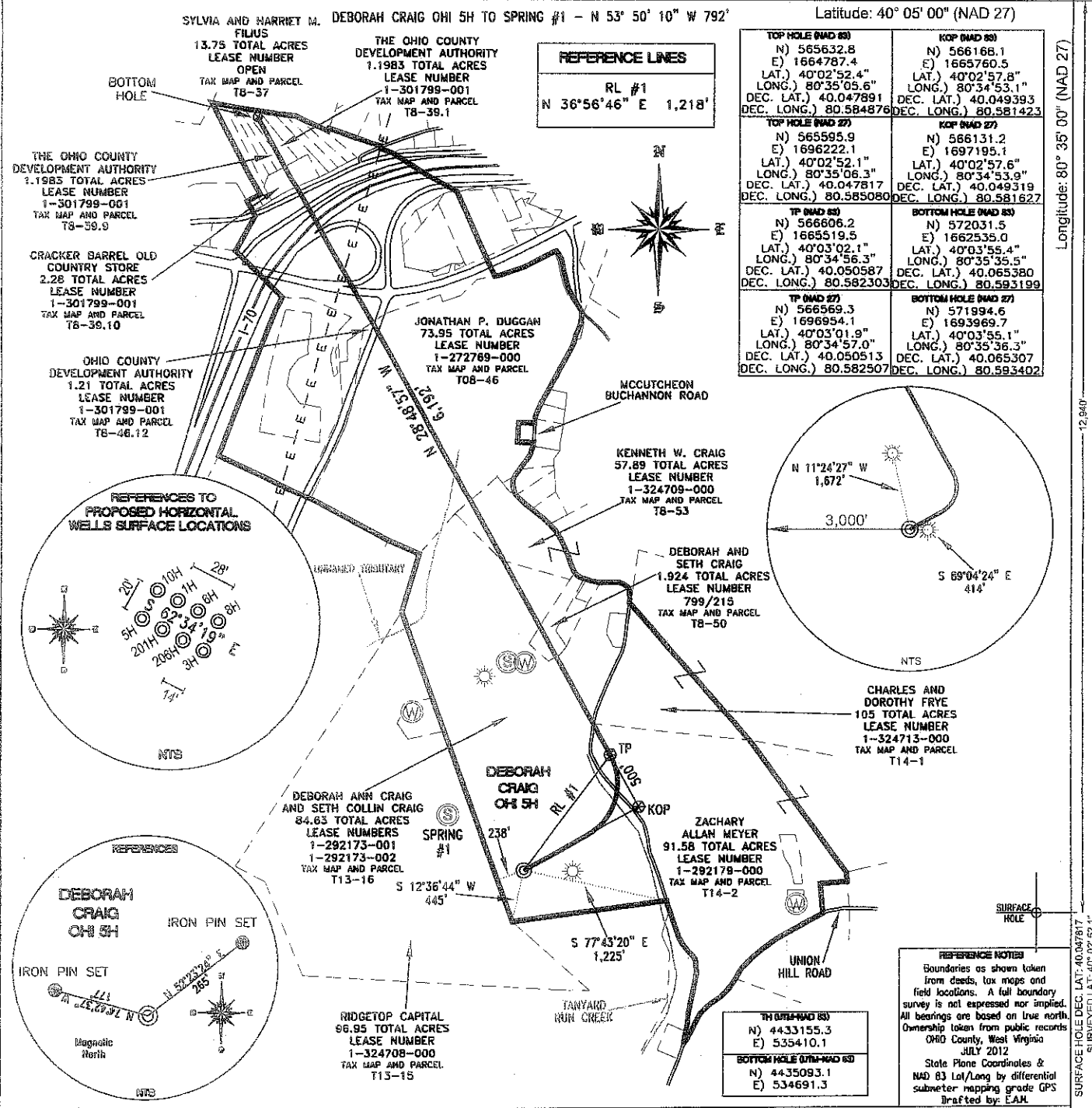

FILE #: CHE 083
 DRAWING #: 2094
 SCALE: 1" = 1200'
 MINIMUM DEGREE OF ACCURACY: 1/200
 PROVEN SOURCE: SUBMETER MAPPING
 OF ELEVATION: GRADE GPS

I, THE UNDERSIGNED, HEREBY CERTIFY THAT THIS PLAT IS CORRECT TO THE BEST OF MY KNOWLEDGE AND BELIEF AND SHOWS ALL THE INFORMATION REQUIRED BY LAW AND THE REGULATIONS ISSUED AND PRESCRIBED BY THE DEPARTMENT OF ENVIRONMENTAL PROTECTION.

Signed: _____
 L.L.S. #2124 : Ernest J. Benchek III

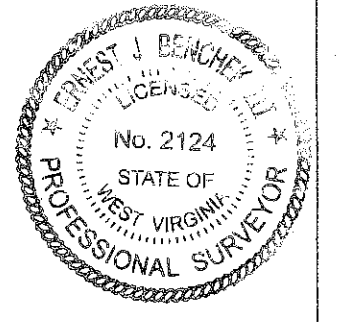

(+) DENOTES LOCATION OF WELL ON UNITED STATES TOPOGRAPHIC MAPS WVDEP

OFFICE OF OIL & GAS
 601 57TH STREET
 CHARLESTON, WV 25304

Well Type: Oil Waste Diposal Production Deep
 Gas Liquid Injection Storage Shallow

WATERSHED: UPPER OHIO SOUTH ELEVATION: 1,335'

COUNTY/DISTRICT: OHIO / TRIADELPHIA QUADRANGLE: VALLEY GROVE, WV.

SURFACE OWNER: DEBORAH ANN CRAIG AND SETH COLLINS CRAIG ACREAGE: 84.63 +/-

OIL & GAS ROYALTY OWNER: DEBORAH ANN CRAIG AND SETH COLLINS CRAIG ACREAGE: 422.2806 +/-

LEASE NUMBERS: _____

DRILL CONVERT DRILL DEEPER REDRILL FRACTURE OR STIMULATE
 PLUG OFF FORMATION PERFORATE NEW FORMATION PLUG & ABANDON
 CLEAN OUT & REPLUG OTHER CHANGE (SPECIFY): _____

TARGET FORMATION: MARCELLUS ESTIMATED DEPTH: TVD: 6,540' TMD: 13,159'

WELL OPERATOR: CHESAPEAKE APPALACHIA, LLC. DESIGNATED AGENT: ERIC GILLESPIE
 ADDRESS: PO BOX 18496 ADDRESS: PO BOX 6070
 CITY: OKLAHOMA CITY STATE: OK ZIP CODE: 73154-0496 CITY: CHARLESTON STATE: WV ZIP CODE: 25301

69-00151

WELL DEBORAH CRAIG OH/5H
QUAD VALLEY GROVE W.V.

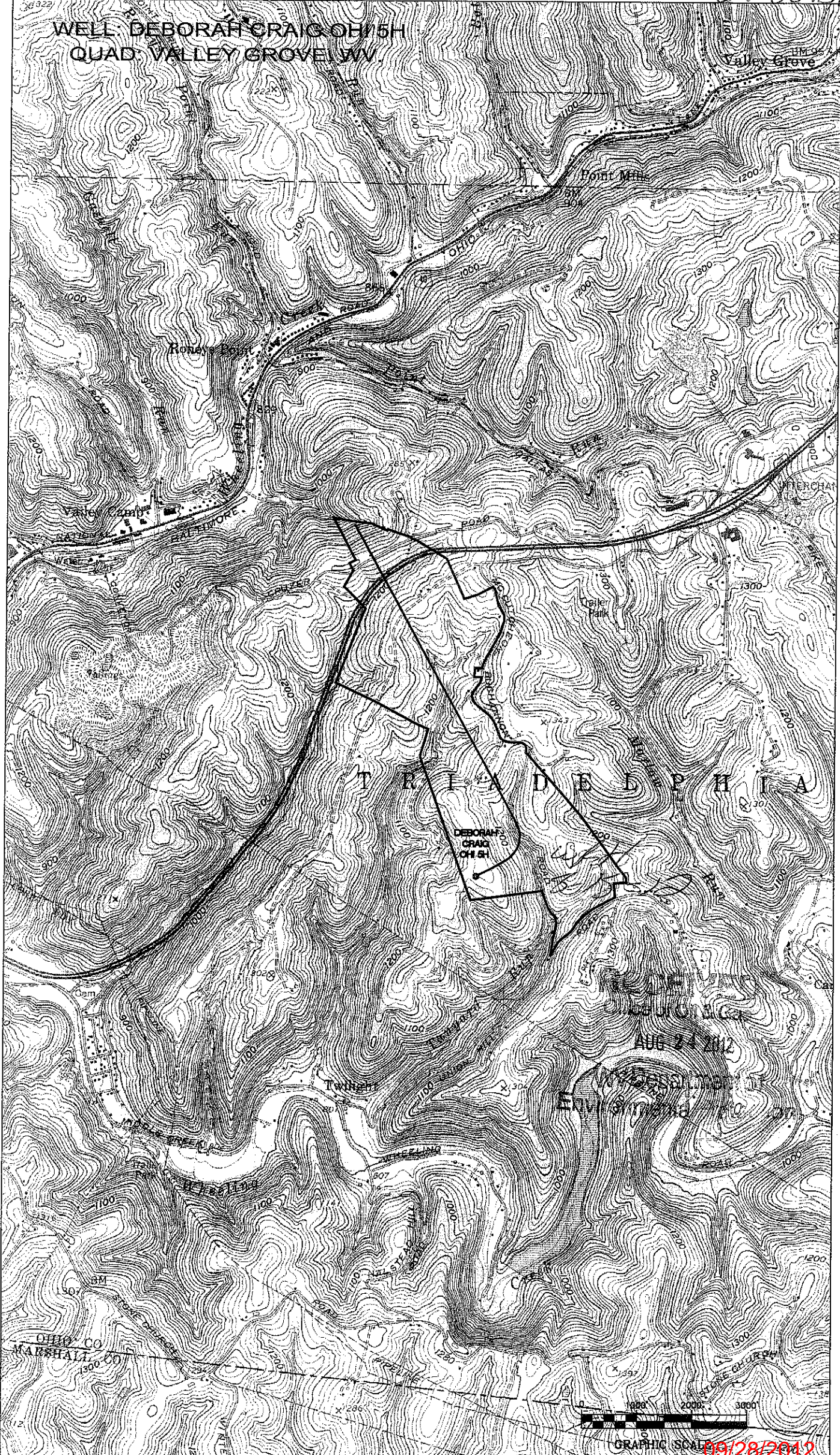

TERRITORY

DEBORAH CRAIG OH/5H

VALLEY GROVE

OHIO CO
MARSHALL CO



GRAPHIC SCALE 09/28/2012