



---

west virginia department of environmental protection

---

Office of Oil and Gas  
601 57<sup>th</sup> Street, S.E.  
Charleston, WV 25304  
(304) 926-0450  
fax: (304) 926-0452

Jim Justice , Governor  
Austin Caperton , Cabinet Secretary  
[www.dep.wv.gov](http://www.dep.wv.gov)

Thursday, February 16, 2017  
WELL WORK PERMIT  
Horizontal 6A / New Drill

SWN PRODUCTION COMPANY, LLC (A)  
POST OFFICE BOX 12359

SPRING, TX 773914954

Re: Permit approval for DEBORAH CRAIG OHI 8H  
47-069-00211-00-00

This well work permit is evidence of permission granted to perform the specified well work at the location described on the attached pages and located on the attached plat, subject to the provisions of Chapter 22 of the West Virginia Code of 1931, as amended, and all rules and regulations promulgated thereunder, and to any additional specific conditions and provisions outlined in the pages attached hereto. Notification shall be given by the operator to the Oil and Gas Inspector at least 24 hours prior to the construction of roads, locations, and/or pits for any permitted work. In addition, the well operator shall notify the same inspector 24 hours before any actual well work is commenced and prior to running and cementing casing. Spills or emergency discharges must be promptly reported by the operator to 1-800-642-3074 and to the Oil and Gas Inspector.

Please be advised that form WR-35, Well Operators Report of Well Work is to be submitted to this office within 90 days of completion of permitted well work, as should form WR-34 Discharge Monitoring Report within 30 days of discharge of pits, if applicable. Failure to abide by all statutory and regulatory provisions governing all duties and operations hereunder may result in suspension or revocation of this permit and, in addition, may result in civil and/or criminal penalties being imposed upon the operators.

Per 35 CSR 4-5.2.g this permit will expire in two (2) years from the issue date unless permitted well work is commenced. If there are any questions, please feel free to contact me at (304) 926- 0450.

James A. Martin  
Chief

Operator's Well Number: DEBORAH CRAIG OHI 8H  
Farm Name: Deborah Ann Craig  
U.S. WELL NUMBER: 47-069-00211-00-00  
Horizontal 6A / New Drill  
Date Issued: 2/16/2017

Promoting a healthy environment.

02/17/2017

# PERMIT CONDITIONS

West Virginia Code § 22-6A-8(d) allows the Office of Oil and Gas to place specific conditions upon this permit. Permit conditions have the same effect as law. Failure to adhere to the specified permit conditions may result in enforcement action.

## CONDITIONS

---

1. This proposed activity may require permit coverage from the United States Army Corps of Engineers (USACE). Through this permit, you are hereby being advised to consult with USACE regarding this proposed activity.
2. If the operator encounters an unanticipated void, or an anticipated void at an unanticipated depth, the operator shall notify the inspector within 24 hours. Modifications to the casing program may be necessary to comply with W. Va. Code § 22-6A-5a (12), which requires drilling to a minimum depth of thirty feet below the bottom of the void, and installing a minimum of twenty (20) feet of casing. Under no circumstance should the operator drill more than one hundred (100) feet below the bottom of the void or install less than twenty (20) feet of casing below the bottom of the void.
3. When compacting fills, each lift before compaction shall not be more than 12 inches in height, and the moisture content of the fill material shall be within limits as determined by the Standard Proctor Density test of the actual soils used in specific engineered fill, ASTM D698, Standard Test Method for Laboratory Compaction Characteristics of Soil Using Standard Effort, to achieve 95 % compaction of the optimum density. Each lift shall be tested for compaction, with a minimum of two tests per lift per acre of fill. All test results shall be maintained on site and available for review.
4. Operator shall install signage per § 22-6A-8g (6) (B) at all source water locations included in their approved water management plan within 24 hours of water management plan activation.
5. Oil and gas water supply wells will be registered with the Office of Oil and Gas and all such wells will be constructed and plugged in accordance with the standards of the Bureau for Public Health set forth in its Legislative rule entitled *Water Well Regulations*, 64 C.S.R. 19. Operator is to contact the Bureau of Public Health regarding permit requirements. In lieu of plugging, the operator may transfer the well to the surface owner upon agreement of the parties. All drinking water wells within fifteen hundred feet of the water supply well shall be flow tested by the operator upon request of the drinking well owner prior to operating the water supply well.
6. Pursuant to the requirements pertaining to the sampling of domestic water supply wells/springs the operator shall, no later than thirty (30) days after receipt of analytical data provide a written copy to the Chief and any of the users who may have requested such analyses.
7. 24 hours prior to the initiation of the completion process the operator shall notify the Chief or his designee.
8. During the completion process the operator shall monitor annular pressures and report any anomaly noticed to the chief or his designee immediately.
9. If any explosion or other accident causing loss of life or serious personal injury occurs in or about a well or well work on a well, the well operator or its contractor shall give notice, stating the particulars of the explosion or accident, to the oil and gas inspector and the Chief, within 24 hours of said accident.
10. During the casing and cementing process, in the event cement does not return to the surface, the oil and gas inspector shall be notified within 24 hours.

## PERMIT CONDITIONS

11. The operator shall provide to the Office of Oil and Gas the dates of each of the following within 30 days of their occurrence: completion of construction of the well pad, commencement of drilling, cessation of drilling, completion of any other permitted well work, and completion of the well. Such notice shall be provided by sending an email to [DEPOOGNotify@wv.gov](mailto:DEPOOGNotify@wv.gov).

STATE OF WEST VIRGINIA  
DEPARTMENT OF ENVIRONMENTAL PROTECTION, OFFICE OF OIL AND GAS  
WELL WORK PERMIT APPLICATION

1) Well Operator: SWN Production Co., LLC 494512924 069-Ohio 6-Triadelphia 648-Valley Grove  
Operator ID County District Quadrangle

2) Operator's Well Number: Deborah Craig OHI 8H Well Pad Name: Deborah Craig PAD

3) Farm Name/Surface Owner: Deborah Ann Craig Public Road Access: McCutcheon Rad

4) Elevation, current ground: 1329.3' Elevation, proposed post-construction: 1329.3'

5) Well Type (a) Gas  Oil  Underground Storage

Other \_\_\_\_\_

(b) If Gas Shallow  Deep

Horizontal  \_\_\_\_\_

6) Existing Pad: Yes or No No

*Handwritten signature and date: 11-15-16*

7) Proposed Target Formation(s), Depth(s), Anticipated Thickness and Expected Pressure(s):  
Target Formation- Marcellus, Target Top TVD- 6571', Target Base TVD- 6589', Anticipated Thickness- 18', Associated Pressure- 4271

8) Proposed Total Vertical Depth: 6572'

9) Formation at Total Vertical Depth: Marcellus

10) Proposed Total Measured Depth: 15974'

11) Proposed Horizontal Leg Length: 9036.10'

12) Approximate Fresh Water Strata Depths: 562'

13) Method to Determine Fresh Water Depths: from nearby water wells

14) Approximate Saltwater Depths: 812'

15) Approximate Coal Seam Depths: 689'

16) Approximate Depth to Possible Void (coal mine, karst, other): None that we are aware of.

17) Does Proposed well location contain coal seams directly overlying or adjacent to an active mine? Yes  No

(a) If Yes, provide Mine Info: Name: \_\_\_\_\_

Depth: \_\_\_\_\_

Seam: \_\_\_\_\_

Owner: \_\_\_\_\_

RECEIVED  
Office of Oil and Gas  
NOV 21 2016  
WV Department of Environmental Protection  
Page 1 of 3  
02/17/2017

WW-6B  
(04/15)

4706900211  
API NO. 47- 069 -  
OPERATOR WELL NO. Deborah Craig OH1 8H  
Well Pad Name: Deborah Craig PAD

18) CASING AND TUBING PROGRAM

| TYPE         | Size (in) | New or Used | Grade   | Weight per ft. (lb/ft) | FOOTAGE: For Drilling (ft) | INTERVALS: Left in Well (ft) | CEMENT: Fill-up (Cu. Ft.)/CTS          |
|--------------|-----------|-------------|---------|------------------------|----------------------------|------------------------------|--|
| Conductor    | 20"       | New         | J-55    | 94#                    | 100'                       | 100'                         | CTS                                    |
| Fresh Water  | 13 3/8"   | New         | J-55    | 48#                    | <del>682'</del> 120'       | <del>682'</del> 120'         | 619 sx/CTS                             |
| Coal         | 9 5/8"    | New         | J-55    | 36#                    | 2130'                      | 2130'                        | 794 sx/CTS                             |
| Intermediate | 7"        | New         | HCP-110 | 20#                    | If Needed                  | If Needed                    | If Needed/As Needed                    |
| Production   | 5 1/2"    | New         | HCP-110 | 20#                    | 15974'                     | 15974'                       | lead 932sx Tail 2147sx inside intermed |
| Tubing       | 2 3/8"    | New         | HCP-110 | 4.7#                   | Approx. 6572'              | Approx. 6572'                |  |
| Liners       |           |             |         |                        |                            |                              |  |

C. 2120 11.15.16

| TYPE         | Size (in) | Wellbore Diameter (in) | Wall Thickness (in) | Burst Pressure (psi) | Anticipated Max. Internal Pressure (psi) | Cement Type | Cement Yield (cu. ft./k) |
|--------------|-----------|------------------------|---------------------|----------------------|--|-------------|--------------------------|
| Conductor    | 20"       | 30"                    | 0.25                | 2120                 | 81                                       | Class A     | 1.19/50% Excess          |
| Fresh Water  | 13 3/8"   | 17.5"                  | 0.380               | 2740                 | 633                                      | Class A     | 1.19/50% Excess          |
| Coal         | 9 5/8"    | 12 1/4"                | 0.395               | 3950                 | 1768                                     | Class A     | 1.19/50% Excess          |
| Intermediate | 7"        | 8 3/4"                 | 0.317               | 4360                 | 3250                                     | Class A     | 1.20/50% Excess          |
| Production   | 5 1/2"    | 8 3/4"                 | 0.361               | 12360                | 9500                                     | Class A     | 1.20/50% Excess          |
| Tubing       | 2 3/8"    | 4.778"                 | 0.190               | Approx 8193'         | Approx 8193'                             |             |                          |
| Liners       |           |                        |                     |                      |  |             |                          |

PACKERS

|             |                    |  |  |  |
|-------------|--------------------|--|--|--|
| Kind:       | 10K Arrowset AS-1X |  |  |  |
| Sizes:      | 5 1/2"             |  |  |  |
| Depths Set: |                    |  |  |  |

RECEIVED  
Office of Oil and Gas  
NOV 21 2016  
WV Department of  
Environmental Protection  
Page 02/17/2017

WW-6B  
(10/14)

4706900211  
API NO. 47-069 -  
OPERATOR WELL NO. Deborah Craig OH1 8H  
Well Pad Name: Deborah Craig PAD

19) Describe proposed well work, including the drilling and plugging back of any pilot hole:

Drill and stimulate any potential zones between and including the Benson to Marcellus. \*\*If we should encounter a void place basket above and below void area- balance cement to bottom of void and grout from basket to surface. Run casing not less than 20' below void nor more than 50' below void. (\*If freshwater is encountered deeper than anticipated it must be protected, set casing 50' below and cts.)

20) Describe fracturing/stimulating methods in detail, including anticipated max pressure and max rate:

Well will be perforated within the target formation and stimulated with a slurry of water, sand, and chemical additives at a high rate. This will be performed in stages with the plug and perf method along the wellbore until the entire lateral has been stimulated within the target formation. All stage plugs are then drilled out and the well is flowed back to surface. The well is produced through surface facilities consisting of high pressure production units, vertical separation units, water and oil storage tanks. Max press and anticipated max rate- 9000 lbs @ 80 barrels a minute.

21) Total Area to be disturbed, including roads, stockpile area, pits, etc., (acres): 19.1

22) Area to be disturbed for well pad only, less access road (acres): 7.3

23) Describe centralizer placement for each casing string:

All casing strings will be ran with a centralizer at a minimum of 1 per every 3 joints of casing.

24) Describe all cement additives associated with each cement type:

See Attachment \*\*\*

25) Proposed borehole conditioning procedures:

All boreholes will be conditioned with circulation and rotation for a minimum of one bottoms up and continuing until operator is satisfied with borehole conditions.

RECEIVED  
Office of Oil and Gas  
NOV 21 2016  
WV Department of  
Environmental Protection  
11/17/2017

\*Note: Attach additional sheets as needed.

## Schlumberger Cement Additives

|                 | Product Name  | Product Use                   | Chemical Name                    | CAS Number  |
|-----------------|---------------|-------------------------------|----------------------------------|-------------|
| Surface         | S001          | accelerator                   | calcium chloride                 | 10043-52-4  |
| Intermediate    | S001          | accelerator                   | calcium chloride                 | 10043-52-4  |
| Kick Off Plug   | D080          | dispersant                    | sodium polynaphthalene sulfonate | 9008-63-3   |
|                 | D801          | retarder                      | aromatic polymer derivative      | proprietary |
|                 | D047          | antifoam                      | polypropylene glycol             | 25322-69-4  |
| Production-Lead | D167          | fluid loss                    | aliphatic amide polymer          | proprietary |
|                 | D154          | extender                      | non-crystalline silica           | 7631-86-9   |
|                 | D400          | gas migration                 | boric acid                       | 10043-35-3  |
|                 | D046          | antifoam                      | polypropylene glycol             | 25322-69-4  |
|                 |               |                               | fullers earth (attapulgite)      | 8031-18-3   |
|                 | D201          | retarder                      | chrystalline silica              | 14808-60-7  |
|                 |               |                               | metal oxide                      | proprietary |
| D202            | dispersant    | sulphonated synthetic polymer | proprietary                      |             |
| Production-Tail | D046          | antifoam                      | polypropylene glycol             | 25322-69-4  |
|                 |               |                               | fullers earth (attapulgite)      | 8031-18-3   |
|                 | D167          | fluid loss                    | aliphatic amide polymer          | proprietary |
|                 | D065          | dispersant                    | sodium polynaphthalene sulfonate | 9008-63-3   |
|                 |               |                               | sodium sulfate                   | 7757-82-6   |
|                 | D201          | retarder                      | chrystalline silica              | 14808-60-7  |
|                 |               |                               | metal oxide                      | proprietary |
| D153            | anti-settling | chrystalline silica           | 14808-60-7                       |             |

RECEIVED  
Office of Oil and Gas  
NOV 21 2016  
WV Department of  
Environmental Protection  
11/17/2017

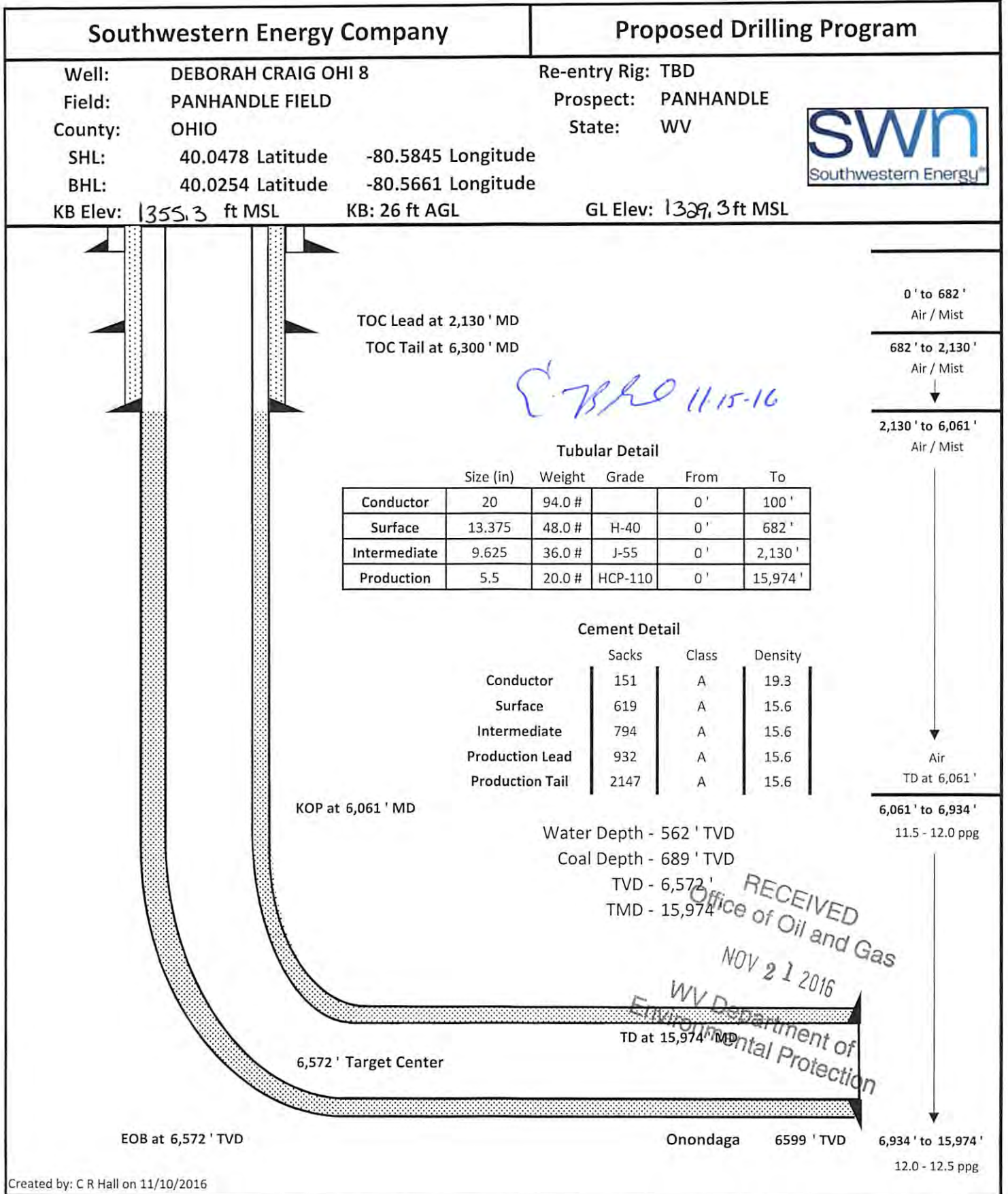

02/17/2017



API Number 47 - 69 - \_\_\_\_\_  
Operator's Well No. Deborah Craig OHI 8H

STATE OF WEST VIRGINIA  
DEPARTMENT OF ENVIRONMENTAL PROTECTION  
OFFICE OF OIL AND GAS

FLUIDS/ CUTTINGS DISPOSAL & RECLAMATION PLAN

Operator Name SWN Production Company, LLC OP Code 494512924

Watershed (HUC 10) Taryard Run of Middle Wheeling Creek Quadrangle Valley Grove

Do you anticipate using more than 5,000 bbls of water to complete the proposed well work? Yes  No

Will a pit be used? Yes  No

If so, please describe anticipated pit waste: closed loop system in place at this time- cuttings will be taken to a permitted landfill

Will a synthetic liner be used in the pit? Yes  No  If so, what ml.? \_\_\_\_\_

Proposed Disposal Method For Treated Pit Wastes:

- Land Application
- Underground Injection ( UIC Permit Number \_\_\_\_\_ )
- Reuse (at API Number at next anticipated well, API # will be included with the WR-34/DDMR &/or permit addendum )
- Off Site Disposal (Supply form WW-9 for disposal location)
- Other (Explain flow back fluids will be put in steel tanks and reused or taken to a permitted disposal facility )

Will closed loop system be used? If so, describe: yes

Drilling medium anticipated for this well (vertical and horizontal)? Air, freshwater, oil based, etc. at drill to KOP, fluid drill with SOBM from KOP to TD

-If oil based, what type? Synthetic, petroleum, etc. synthetic oil base

Additives to be used in drilling medium? see attached sheets

Drill cuttings disposal method? Leave in pit, landfill, removed offsite, etc. landfill

-If left in pit and plan to solidify what medium will be used? (cement, lime, sawdust) \_\_\_\_\_

-Landfill or offsite name/permit number? meadow SWF-1032, SS grading SWF-4902, Northwestern SWF-1025, Short Creek 1034/WW0109517/CID28726, Carbon Limestone 28726-CID28726

Arden Landfill 100/2, American 02-12954, Country Wide 38390/CID38390, Pine Grove 13688

Permittee shall provide written notice to the Office of Oil and Gas of any load of drill cuttings or associated waste rejected at any West Virginia solid waste facility. The notice shall be provided within 24 hours of rejection and the permittee shall also disclose where it was properly disposed.

I certify that I understand and agree to the terms and conditions of the GENERAL WATER POLLUTION PERMIT issued on August 1, 2005, by the Office of Oil and Gas of the West Virginia Department of Environmental Protection. I understand that the provisions of the permit are enforceable by law. Violations of any term or condition of the general permit and/or other applicable law or regulation can lead to enforcement action.

I certify under penalty of law that I have personally examined and am familiar with the information submitted on this application form and all attachments thereto and that, based on my inquiry of those individuals immediately responsible for obtaining the information, I believe that the information is true, accurate, and complete. I am aware that there are significant penalties for submitting false information, including the possibility of fine or imprisonment.

Company Official Signature \_\_\_\_\_

Company Official (Typed Name) Dee Southall

Company Official Title Regulatory Supervisor

RECEIVED  
Office of Oil and Gas

NOV 21 2016

WV Department of  
Environmental Protection

Subscribed and sworn before me this 9th day of November, 2016

Brittany R Woody  
My commission expires 11/27/2017



SWN Production Company, LLC

Proposed Revegetation Treatment: Acres Disturbed 19.1 Prevegetation pH

Lime as determined by pH test min. 2 Tons/acre or to correct to pH 7.3

Fertilizer type 10-20-20

Fertilizer amount 600 lbs/acre

Mulch Hay/Straw 2.5 Tons/acre

Seed Mixtures

Temporary

Permanent

Seed Type lbs/acre

Seed Type lbs/acre

\*\*See Attachment

Attach:

Maps(s) of road, location, pit and proposed area for land application (unless engineered plans including this info have been provided). If water from the pit will be land applied, include dimensions (L x W x D) of the pit, and dimensions (L x W), and area in acreage, of the land application area.

Photocopied section of involved 7.5' topographic sheet.

Plan Approved by:

C. [Signature] 11-15-16

Comments:

RECEIVED Office of Oil and Gas

NOV 21 2016

Title: oil and gas inspector

Date: 11-15-16 WV Department of Environmental Protection

Field Reviewed? ( ) Yes ( ) No



# WVD Seeding Specification

$\frac{R^2}{A} \rightarrow V^+$

To Order Seed contact Lyndsi Eddy Flippo office 570-996-4271 cell 501-269-5451 lyndsi\_eddy@swn.com (please allow 7 to 10 days for delivery)

| NON-ORGANIC PROPERTIES  |              |
|---|--------------|
| Seed Mixture: ROW Mix   | SWN Supplied |
| Orchardgrass  | 40%          |
| Timothy   | 15%          |
| Annual Ryegrass   | 15%          |
| Brown Top Millet  | 5%           |
| Red Top   | 5%           |
| Medium Red Clover   | 5%           |
| White Clover  | 5%           |
| Birdsfoot Trefoil   | 5%           |
| Rough Bluegrass   | 5%           |
| All legumes are inoculated at 5x normal rate  |              |
| <div style="display: flex; justify-content: space-between;"> <div style="width: 45%;"> <p style="color: red; text-align: center;">Apply @ 100lbs per acre<br/>April 16th- Oct. 14th</p> </div> <div style="width: 45%;"> <p style="color: red; text-align: center;">Apply @ 200lbs per acre<br/>Oct. 15th- April 15th PLUS<br/>50lbs per acre of Winter Wheat</p> </div> </div> |              |

| SOIL AMENDMENTS                                 |                          |
|---|--------------------------|
| 10-20-20 Fertilizer                             | *Apply @ 500lbs per Acre |
| Pelletized Lime                                 | Apply @ 2 Tons per Acre  |
| *unless otherwise dictated by soil test results |                          |

Seeding Calculation Information:

1452' of 30' ROW/LOD is One Acre  
 871' of 50' ROW/LOD is One Acre  
 622' of 70' ROW/LOD is One Acre

Synopsis:

Every 622 linear feet in a 70' ROW/LOD, you should be using (2) 50lb bags of seed, (4) 50lb bags of fertilizer and (80) 50lb bags of Lime (2x seed in winter months + 50lb Winter Wheat)

Special Considerations:

Landowner Special Considerations including CREP program participants require additional guidance that is not given here. Discuss these requirements with SWN supervision at the beginning of the project to allow time for special seed delivery.

| ORGANIC PROPERTIES  |                                   |
|---|-----------------------------------|
| Seed Mixture: SWN Production Organic Mix  | SWN Supplied                      |
| Organic Timothy   | 50%                               |
| Organic Red or White Clover   | 50%                               |
| OR  |                                   |
| Organic Perennial Ryegrass  | 50%                               |
| Organic Red or White Clover   | 50%                               |
| <div style="display: flex; justify-content: space-between;"> <div style="width: 45%;"> <p style="color: red; text-align: center;">Apply @ 100lbs per acre<br/>April 16th- Oct. 14th</p> </div> <div style="width: 45%;"> <p style="color: red; text-align: center;">Apply @ 200lbs per acre<br/>Oct. 15th- April 15th</p> </div> </div> |                                   |
| Organic Fertilizer @ 200lbs per Acre  | Pelletized Lime @ 2 Tons per Acre |

**WETLANDS (delineated as jurisdictional wetlands)**

| Seed Mixture: Wetland Mix   | SWN Supplied |
|---|--------------|
| VA Wild Ryegrass  | 20%          |
| Annual Ryegrass   | 20%          |
| Fowl Bluegrass  | 20%          |
| Cosmos 'Sensation'  | 10%          |
| Redtop  | 5%           |
| Golden Tickseed   | 5%           |
| Maryland Senna  | 5%           |
| Showy Tickseed  | 5%           |
| Fox Sedge   | 2.5%         |
| Soft Rush   | 2.5%         |
| Woolgrass   | 2.5%         |
| Swamp Verbena   | 2.5%         |
| <div style="display: flex; justify-content: space-between;"> <div style="width: 45%;"> <p style="color: red; text-align: center;">Apply @ 25lbs per acre<br/>April 16th- Oct. 14th</p> </div> <div style="width: 45%;"> <p style="color: red; text-align: center;">Apply @ 50lbs per acre<br/>Oct. 15th- April 15th</p> </div> </div> |              |
| NO FERTILIZER OR LIME INSIDE WETLAND LIMITS   |              |

69-00211

# MARCELLUS WELL DRILLING PROCEDURES AND WELL SITE SAFETY PLAN



SWN Production Company, LLC  
179 Innovation Drive  
Jane Lew, West Virginia 26378

**API NO. 47-XXX-XXXXX**  
**WELL NAME: Deborah Craig OHI 8H**  
**Valley Grove, QUAD**  
**Triadelphia, DISTRICT**  
**Ohio COUNTY, WEST VIRGINIA**

Submitted by:

  
Dee Southall

Date: 11/9/2016

Title: Regulatory Supervisor SWN Production Co., LLC

Approved by:

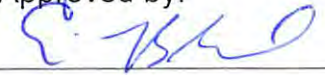
  
Title: Oil & Gas Inspector

Date: 11-15-16

Approved by:

\_\_\_\_\_ Date: \_\_\_\_\_

Title: \_\_\_\_\_

SWN PRODUCTION COMPANY, LLC

RECEIVED  
Office of Oil and Gas  
NOV 21 2016  
WV Department of  
Environmental Protection  
02/17/2017

**JACKSON SURVEYING INC.**

P.O. Box 1460  
677 W. Main St.  
Clarksburg, WV 26302  
304-623-5851

|  |
|--|
| <b>SURFACE HOLE LOCATION (SHL):</b>  |
| UTM (NAD83, ZONE 17, METERS):<br>NORTHING: 4,433,140.429<br>EASTING: 535,440.863 |
| <b>LANDING POINT (LPL):</b>  |
| UTM (NAD83, ZONE 17, METERS):<br>NORTHING: 4,432,943.613<br>EASTING: 535,472.297 |
| <b>BOTTOM HOLE LOCATION (BHL):</b>   |
| UTM (NAD83, ZONE 17, METERS):<br>NORTHING: 4,430,665.558<br>EASTING: 537,020.242 |

GRID NORTH  
UTM, NAD83 DATUM, ZONE 17, US FT

| WELL BORE TABLE FOR SURFACE / ROYALTY OWNERS |   |             |        |
|--|---|-------------|--------|
| TRACT  | SURFACE OWNER (S) / ROYALTY OWNER (R)                           | TAX PARCEL  | ACRES  |
| 1  | DEBORAH ANN CRAIG (S/R)   | 06-T13-16   | 84.63  |
| TRACT  | SURFACE OWNER   | TAX PARCEL  | ACRES  |
| 2  | WM. A. LANGMYER & M.J. LANGMYER (S)                             | 06-T13-17.2 | 21.61  |
| 3  | LLOYD E. BEHRENS JR. & S.L. BEHRENS (S)                         | 06-T13-15   | 96.95  |
| 4  | WILLIAM LANGMYER & MARY J. LANGMYER (S)                         | 06-T13-14.1 | 3.60   |
| 5  | ROBERT LEECH (S)  | 06-T13-17   | 22.06  |
| 6  | NELLIE M. FISHER (LIFE EST.) (S)                                | 06-T14-05   | 90.081 |
| 7  | WHEELING CREEK WATERSHED PROTECTION & FLOOD PROTECTION COMM (S) | 06-T14-06   | 251.16 |
| 8  | JAMES A. MITCHAM & B.A. MITCHAM (S)                             | 06-T19-1.14 | 59.522 |
| 9  | JAMES A. MITCHAM & B.A. MITCHAM (S)                             | 06-T19-1.12 | 25.00  |

| LINE | BEARING       | DISTANCE | DESCRIPTION     | MONUMENT         |
|------|---------------|----------|-----------------|------------------|
| L1   | S 12°47'09" E | 3053.50' | SHL TO LANDMARK | SPIKE FOUND      |
| L2   | N 80°20'26" W | 1107.77' | SHL TO LANDMARK | FENCE POST FOUND |
| LINE | BEARING       | DISTANCE | CURVE LENGTH    | DESCRIPTION      |
| L3   | S 09°04'27" E | 653.90'  | 738.79'         | SHL TO LP        |

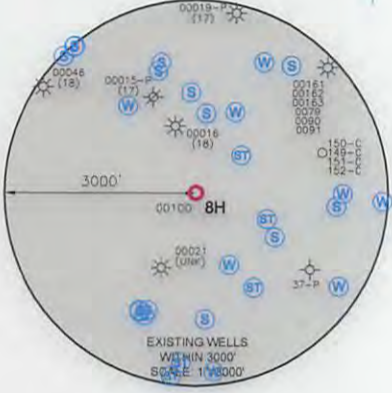
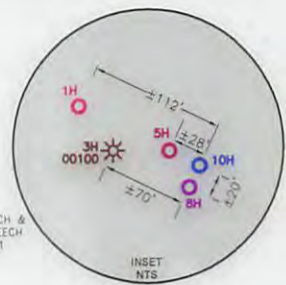
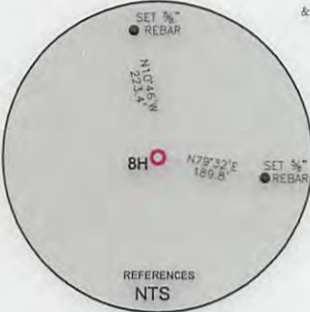

**WELL RESTRICTIONS**

- NO OCCUPIED DWELLINGS > 2500 SQ FT. WITHIN 625 FEET OF CENTER OF PAD.
- NO AGRICULTURE BUILDINGS > 2500 SQ FT. WITHIN 625 FEET OF CENTER OF PAD.
- WATER WELLS OR DEVELOPED SPRINGS ARE WITHIN 250 FEET OF PROPOSED WELL.
- PERENNIAL STREAMS, LAKES, PONDS, OR RESERVOIRS WITHIN 100 FEET OF THE LIMITS OF DISTURBANCE.
- NO NATURALLY PRODUCING TROUT STREAM WITHIN 300 FEET OF LIMITS OF DISTURBANCE.
- NO GROUND INTAKE OR PUBLIC WATER SUPPLY WITHIN 1000 FEET OF WELL PAD, LIMITS OF DISTURBANCE, E & S CONTROLS OR PUBLIC WATER SUPPLY.

**NOTES ON SURVEY**

- SURFACE AND ROYALTY OWNER INFORMATION AND THEIR BOUNDARIES SHOWN HEREON WERE PLOTTED FROM DEEDS AND/OR TAX PARCEL MAPS PROVIDED BY CLIENT AND/OR FIELD LOCATIONS.
- THIS PLAN DOES NOT REPRESENT A BOUNDARY SURVEY OF THE PARCELS SHOWN HEREON.
- ALL INSETS ARE GRID NORTH UNLESS OTHERWISE DEPICTED.

I, THE UNDERSIGNED, HEREBY CERTIFY THAT THIS PLAT IS CORRECT TO THE BEST OF MY KNOWLEDGE AND BELIEF AND SHOWS ALL THE INFORMATION REQUIRED BY LAW AND REGULATIONS ISSUED AND PRESCRIBED BY THE DEPARTMENT OF ENVIRONMENTAL PROTECTION.

P.S. 708

*David L. Jackson*

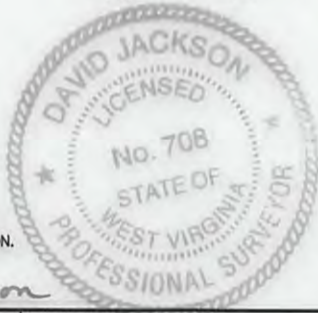

COMPANY:  
**SWN** Production Company, LLC  
**SWN** Production Company™

|   |   |  |
|---|---|--|
| (+) DENOTES LOCATION OF WELL ON UNITED STATES TOPOGRAPHIC MAPS<br>WVDEP<br>OFFICE OF OIL & GAS<br>601 57TH STREET<br>CHARLESTON, WV 25034 | MINIMUM DEGREE OF ACCURACY: 1/200<br>PROVEN SOURCE OF ELEVATION: SURVEY GRADE GPS (NAVD 88, US FT)  | COMPANY: SWN Production Company, LLC<br>OPERATOR'S WELL #: 8H<br>API WELL #: 47 STATE 069 COUNTY PERMIT 00211 HLA  |
|   | WELL TYPE: OIL <input type="checkbox"/> WASTE DISPOSAL <input type="checkbox"/> PRODUCTION <input checked="" type="checkbox"/> DEEP <input type="checkbox"/> GAS <input checked="" type="checkbox"/> LIQUID INJECTION <input type="checkbox"/> STORAGE <input type="checkbox"/> SHALLOW <input checked="" type="checkbox"/> | WATERSHED: TARYARD RUN OF MIDDLE WHEELING CREEK<br>DISTRICT: TRIADDELPHIA COUNTY: OHIO<br>SURFACE OWNER: DEBORAH ANN CRAIG<br>OIL & GAS ROYALTY OWNER: DEBORAH ANN CRAIG |

|  |  |   |
|--|--|---|
| DRILL <input checked="" type="checkbox"/> DRILL DEEPER <input type="checkbox"/> REDRILL <input type="checkbox"/> FRACTURE OR STIMULATE <input checked="" type="checkbox"/> PLUG OFF OLD FORMATION <input type="checkbox"/> PERFORATE NEW FORMATION <input checked="" type="checkbox"/> | CONVERT <input type="checkbox"/> PLUG & ABANDON <input type="checkbox"/> CLEAN OUT & REPLUG <input type="checkbox"/> OTHER CHANGE <input type="checkbox"/> (SPECIFY) | TARGET FORMATION: MARCELLUS<br>ESTIMATED DEPTH: 6,572 TVD 15,974 TMD                            |
| WELL OPERATOR: SWN PRODUCTION COMPANY, LLC<br>ADDRESS: P.O. BOX 1300<br>CITY: JANE LEW STATE: WV ZIP CODE: 26378   | DESIGNATED AGENT: DEE SOUTHALL<br>ADDRESS: P.O. BOX 1300<br>CITY: JANE LEW STATE: WV ZIP CODE: 26378   | DATE: 11-16-2016<br>DRAWN BY: N. MANO<br>SCALE: 1" = 2000'<br>DRAWING NO:<br>WELL LOCATION PLAT |

|   |   |                                |
|---|---|--------------------------------|
| LEGEND:<br>○ PROPOSED SURFACE HOLE / BOTTOM HOLE<br>* EXISTING / PRODUCING WELLHEAD<br>LPL * LANDING POINT LOCATION<br>W EXISTING WATER WELL<br>S EXISTING SPRING | — SURVEYED BOUNDARY<br>— DRILLING UNIT<br>— LEASE BOUNDARY<br>— PROPOSED PATH | REVISIONS:<br>DATE: 11-16-2016 |
|---|---|--------------------------------|



**JACKSON SURVEYING  
INC.**

P.O. Box 1460  
677 W. Main St.  
Clarksburg, WV 26302  
304-623-5851

| ADJOINING OWNERS TABLE |   |             |       |
|------------------------|---|-------------|-------|
| TRACT                  | SURFACE OWNER   | TAX PARCEL  | ACRES |
| A                      | DEBORAH ANN CRAIG   | 06-T8-50    | 1.924 |
| B                      | ROBERT E. CROW JR.  | 06-T13-17.1 | 1.41  |
| C                      | ROI ANN CRAIG   | 06-T14-5.1  | 6.883 |
| D                      | JACK & ROSE MITCHAM, LE: JAMES A. & BERNICE MITCHAM             | 06-T19-1.13 | 9.234 |
| E                      | MARY E. & PAUL T. HELT  | 06-T19-1.3  | 8.348 |
| F                      | JAMES A. & BERNICE A. MITCHAM                                   | 06-T19-1.18 | 1.717 |
| G                      | JAMES A. & BERNICE A. MITCHAM                                   | 06-T19-1.15 | 0.93  |
| H                      | JAY MICHAEL IRWIN   | 06-T19-14.1 | 0.281 |
| I                      | ROBERT A. & MARIECA J. MITCHAM                                  | 06-T19-1.19 | 0.288 |
| J                      | LOUIS & SHARON WHITECOTTEN-LE P.L. HENDERSON & D.A. WHITECOTTON | 06-T19-1.9  | 1.779 |
| K                      | SUSAN E. OBERLE   | 06-T19-1.22 | 1.24  |
| L                      | STEPHEN P. SCHMITT  | 06-T18-16.2 | 1.8   |
| M                      | STEPHEN P. SCHMITT  | 06-T18-13.1 | 1.47  |
| N                      | JOHN SCHMITT  | 06-T18-13.3 | 1.673 |
| O                      | GARY R. & W.C. HUGHES   | 06-T18-11.4 | 0.659 |
| P                      | GEORGE W. & JUDITH D. HELDEFFER                                 | 06-T18-9.1  | 1.8   |
| Q                      | E.R. DIETRICH   | 06-T13-18.2 | 0.83  |
| R                      | E.R. DIETRICH   | 06-T13-18.1 | 0.409 |
| S                      | JOSEPH M. RODAK   | 06-T13-14.2 | 8.117 |

69-00211 H6A

02/17/2017

|            |             |         |        |   |  |
|------------|-------------|---------|--------|---|--|
| REVISIONS: | COMPANY:    |         |        |   |  |
|            | OPERATOR'S  |         |        | DEBORAH CRAIG OHI   |  |
|            | WELL #:     |         |        | 8H  |  |
|            | DISTRICT:   | COUNTY: | STATE: | DATE: 11-16-2016  |  |
|            | TRIADELPHIA | OHIO    | WV     | DRAWN BY: N. MANO   |  |
|            |             |         |        | SCALE: N/A  |  |
|            |             |         |        | DRAWING NO:   |  |
|            |             |         |        | WELL LOCATION PLAT 2  |  |

69-0211

WW-6A1  
(5/13)

Operator's Well No. Deborah Craig OHI 8H

**INFORMATION SUPPLIED UNDER WEST VIRGINIA CODE  
Chapter 22, Article 6A, Section 5(a)(5)  
IN LIEU OF FILING LEASE(S) AND OTHER CONTINUING CONTRACT(S)**

Under the oath required to make the verification on page 1 of this Notice and Application, I depose and say that I am the person who signed the Notice and Application for the Applicant, and that –

- (1) the tract of land is the same tract described in this Application, partly or wholly depicted in the accompanying plat, and described in the Construction and Reclamation Plan;
- (2) the parties and recordation data (if recorded) for lease(s) or other continuing contract(s) by which the Applicant claims the right to extract, produce or market the oil or gas are as follows:

| Lease Name or Number | Grantor, Lessor, etc. | Grantee, Lessee, etc. | Royalty | Book/Page |
|----------------------|-----------------------|-----------------------|---------|-----------|
|----------------------|-----------------------|-----------------------|---------|-----------|

See Exhibit

**Acknowledgement of Possible Permitting/Approval  
In Addition to the Office of Oil and Gas**

The permit applicant for the proposed well work addressed in this application hereby acknowledges the possibility of the need for permits and/or approvals from local, state, or federal entities in addition to the DEP, Office of Oil and Gas, including but not limited to the following:

- WV Division of Water and Waste Management
- WV Division of Natural Resources WV Division of Highways
- U.S. Army Corps of Engineers
- U.S. Fish and Wildlife Service
- County Floodplain Coordinator

The applicant further acknowledges that any Office of Oil and Gas permit in no way overrides, replaces, or nullifies the need for other permits/approvals that may be necessary and further affirms that all needed permits/approvals should be acquired from the appropriate authority before the affected activity is initiated.

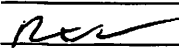
Well Operator: SWN Production Company, LLC.  
 By:   
 Its: SR Landman

RECEIVED  
Office of Oil and Gas  
Page 1 of \_\_\_\_\_

NOV 21 2016

WV Department of Environmental Protection  
02/17/2017

**EXHIBIT "A"**

Attached to and made a part of the State of West Virginia Oil and Gas Permit Form, WW-6A1, by Southwestern Energy Production Company, Operator  
Deborah Craig OHI 8H  
Ohio County, West Virginia

| #  | TMP             | SURFACE OWNER   | DEEDED ACREAGE | LEASE #    | LESSOR  | LESSEE  | ROYALTY | BK/PG   |
|----|-----------------|---|----------------|------------|---|---|---------|---|
| 1) | 06-T13-16       | Deborah Ann Craig and Seth Collin Craig                                     | 84.63          |            | Deborah Ann Craig, a widow  | Chesapeake Appalachia, L.L.C.<br>SWN Production Company, LLC  | 14.00%  | 799/109<br>885/524                                  |
|    |                 |   |                | 726554-001 |   |   |         |   |
| 1) | 06-T13-16       | Deborah Ann Craig and Seth Collin Craig                                     | 84.63          | 726554-002 | Seth Collin Craig, a single man   | Chesapeake Appalachia, L.L.C.<br>SWN Production Company, LLC  | 14.00%  | 799/215<br>885/524                                  |
| 2) | 06-T13-17.2     | William Langmyer and Mary J. Langmyer                                       | 21.61          | 745537-000 | William A. Langmyer and Mary J. Langmyer, his wife  | TH Exploration, LLC<br>SWN Production Company, LLC  | 18%     | 892/114<br>908/526                                  |
| 3) | 06-T13-15       | John M. Reihner and Robyn R. Reihner, husband and wife, and Stephen Reihner | 96.95          | 730223-000 | Lloyd E. Behrens, Jr. and Sandra L. Behrens, his wife   | Great Lakes Energy Partners, LLC<br>Chesapeake Appalachia, LLC<br>SWN Production Company, LLC                         | 12.50%  | 774/373<br>808/402<br>883/204                       |
| 4) | 06-T13-14.1     | William Langmyer and Mary J. Langmyer                                       | 3.6            | 745537-000 | William A. Langmyer and Mary J. Langmyer, his wife  | TH Exploration, LLC<br>SWN Production Company, LLC  | 18%     | 892/114<br>908/526                                  |
| 5) | 06-T13-17       | Kristopher Tarrant and Kristi Tarrant                                       | 22.06          | 734067-000 | Robert F. Leech and Deborah A. Leech, his wife  | TriEnergy Holdings, LLC<br>NPAR, LLC<br>Chevron USA Inc.<br>Chesapeake Appalachia, LLC<br>SWN Production Company, LLC | 14.50%  | 802/168<br>825/767<br>827/254<br>867/713<br>885/308 |
| 6) | 06-T14-5        | Nellie M. Fisher (Life Estate)<br>Deborah A. Craig (Remainderman)           | 78.808         | 725387-000 | Deborah A. Craig and Nellie M. Fisher   | Chesapeake Appalachia, L.L.C.<br>SWN Production Company, LLC  | 12.50%  | 793/460<br>885/512                                  |
| 7) | 06-T14-6<br>POA | Wheeling Creek Watershed Protection & Flood Prevention Commission           | 251.16         | 734085-000 | Wheeling Creek Watershed Protection and Flood Prevention Commission, a corporation of the State of West Virginia and the Commonwealth of Pennsylvania | NPAR LLC<br>Chevron USA Inc<br>Chesapeake Appalachia, L.L.C.<br>SWN Production Company, LLC                           | 18.75%  | 802/594<br>827/254<br>867/713<br>885/308            |
| 8) | 06-T19-1.14     | James A. Mitcham and Bernice Ann Mitcham                                    | 59.522         | 734093-000 | James Andrew Mitcham a/k/a James A. Mitcham and Bernice Ann Mitcham a/k/a Bernice A. Mitcham, his wife  | NPAR, LLC<br>Chevron USA Inc<br>Chesapeake Appalachia, L.L.C.<br>SWN Production Company, LLC                          | 18.00%  | 816/505<br>827/284<br>867/713<br>885/320            |
|    |                 | James A. Mitcham and Bernice Ann Mitcham                                    | 25             | 734093-000 | James Andrew Mitcham a/k/a James A. Mitcham and Bernice Ann Mitcham a/k/a Bernice A. Mitcham, his wife  | NPAR, LLC<br>Chevron USA Inc<br>Chesapeake Appalachia, L.L.C.<br>SWN Production Company, LLC                          | 18.00%  | 816/505<br>827/284<br>867/713<br>885/320            |
| 9) | 06-T19-1.12     |   |                |            |   |   |         |   |

RECEIVED  
 Office of Oil and Gas  
 NOV 21 2016  
 WV Department of Environmental Protection

64-00211



69-00211



November 9, 2015

Ms. Laura Adkins  
WV DEP Office of Oil & Gas  
601 57<sup>th</sup> St., SE  
Charleston, WV 25304

**RE:** SWN's proposed Deborah Craig OHI 8H in Ohio County, West Virginia, Drilling under Union Hill Road.

Dear Ms. Adkins:

SWN Production Company, LLC ("SWN") is applying for a drilling permit for the above referenced well. The State of West Virginia has raised some concern as to SWN's right to drill under Union Hill Road. Please be advised that SWN has leased all mineral owners under said route as it relates to the above-referenced well and unit.

Thank you.

Sincerely,

Robert Walter  
SR Landman  
SWN Production Company, LLC  
PO Box 1300  
Jane Lew, WV 26378

RECEIVED  
Office of Oil and Gas  
NOV 21 2016  
The Right People doing the Right Things,  
wisely Investing the cash flow from  
our underlying assets, will create Value+  
WV Department of  
Environmental Protection

02/17/2017

Gas, 601 57th Street, SE, Charleston, WV 25304, or calling 304-926-0450. Emailed or written comments must reference the county, well number, and operator and be received by December 16, 2016.

Copies of the proposed permit application may be reviewed at the WV Department of Environmental Protection headquarters, located at 601 57th Street, SE, Charleston, WV 25304 (304-926-0450). Full copies or scans of the proposed permit application will cost \$15.00, whether mailed or obtained at DEP headquarters.

For information related to horizontal drilling, and all horizontal well applications filed in this state, visit

[www.dep.wv.gov/  
oil-and-gas/pages/  
default.aspx](http://www.dep.wv.gov/oil-and-gas/pages/default.aspx)

Nov. 9, 16, 2016

**RECEIVED**  
Office of Oil and Gas

NOV 21 2016

WV Department of  
Environmental Protection

02/17/2017

**STATE OF WEST VIRGINIA  
DEPARTMENT OF ENVIRONMENTAL PROTECTION, OFFICE OF OIL AND GAS  
NOTICE CERTIFICATION**

Date of Notice Certification: 11/18/16

API No. 47- 069 - 00211  
Operator's Well No. Deborah Craig OHI 8H  
Well Pad Name: Deborah Craig PAD

**Notice has been given:**

Pursuant to the provisions in West Virginia Code § 22-6A, the Operator has provided the required parties with the Notice Forms listed below for the tract of land as follows:

|             |   |                           |                       |                    |
|-------------|---|---------------------------|-----------------------|--------------------|
| State:      | <u>West Virginia</u>                        | UTM NAD 83                | Easting:              | <u>535440.863</u>  |
| County:     | <u>069-Ohio</u>                             |                           | Northing:             | <u>4433140.429</u> |
| District:   | <u>Valley Grove</u>                         | Public Road Access:       | <u>McCutcheon Rad</u> |                    |
| Quadrangle: | <u>Triadelphia</u>                          | Generally used farm name: | <u>Deborah Craig</u>  |                    |
| Watershed:  | <u>Taryard Run of Middle Wheeling Creek</u> |                           |                       |                    |

Pursuant to West Virginia Code § 22-6A-7(b), every permit application filed under this section shall be on a form as may be prescribed by the secretary, shall be verified and shall contain the following information: (14) A certification from the operator that (i) it has provided the owners of the surface described in subdivisions (1), (2) and (4), subsection (b), section ten of this article, the information required by subsections (b) and (c), section sixteen of this article; (ii) that the requirement was deemed satisfied as a result of giving the surface owner notice of entry to survey pursuant to subsection (a), section ten of this article six-a; or (iii) the notice requirements of subsection (b), section sixteen of this article were waived in writing by the surface owner; and Pursuant to West Virginia Code § 22-6A-11(b), the applicant shall tender proof of and certify to the secretary that the notice requirements of section ten of this article have been completed by the applicant.

|   |   |
|---|---|
| <p>Pursuant to West Virginia Code § 22-6A, the Operator has attached proof to this Notice Certification that the Operator has properly served the required parties with the following:</p> <p>*PLEASE CHECK ALL THAT APPLY</p> <p><input type="checkbox"/> 1. NOTICE OF SEISMIC ACTIVITY or <input type="checkbox"/> NOTICE NOT REQUIRED BECAUSE NO SEISMIC ACTIVITY WAS CONDUCTED</p> <p><input checked="" type="checkbox"/> 2. NOTICE OF ENTRY FOR PLAT SURVEY or <input type="checkbox"/> NO PLAT SURVEY WAS CONDUCTED</p> <p><input checked="" type="checkbox"/> 3. NOTICE OF INTENT TO DRILL or <input type="checkbox"/> NOTICE NOT REQUIRED BECAUSE NOTICE OF ENTRY FOR PLAT SURVEY WAS CONDUCTED or</p> <p style="padding-left: 100px;"><input type="checkbox"/> WRITTEN WAIVER BY SURFACE OWNER (PLEASE ATTACH)</p> <p><input checked="" type="checkbox"/> 4. NOTICE OF PLANNED OPERATION</p> <p><input type="checkbox"/> 5. PUBLIC NOTICE</p> <p><input type="checkbox"/> 6. NOTICE OF APPLICATION</p> | <p><b>OOG OFFICE USE ONLY</b></p> <p><input type="checkbox"/> RECEIVED/<br/>NOT REQUIRED</p> <p><input type="checkbox"/> RECEIVED</p> <p><input type="checkbox"/> RECEIVED/<br/>NOT REQUIRED</p> <p><input type="checkbox"/> RECEIVED</p> <p><input type="checkbox"/> RECEIVED</p> <p><input type="checkbox"/> RECEIVED</p> |
|---|---|

**Required Attachments:**

The Operator shall attach to this Notice Certification Form all Notice Forms and Certifications of Notice that have been provided to the required parties and/or any associated written waivers. For the Public Notice, the operator shall attach a copy of the Class II Legal Advertisement with publication date verification or the associated Affidavit of Publication. The attached Notice Forms and Certifications of Notice shall serve as proof that the required parties have been notified as required under West Virginia Code § 22-6A. Pursuant to West Virginia Code § 22-6A-11(b), the Certification of Notice to the person may be made by affidavit of personal service, the return receipt card or other postal receipt for certified mailing.

RECEIVED  
Office of Oil and Gas  
NOV 21 2016  
WV Department of  
Environmental Protection

02/17/2017

**Certification of Notice is hereby given:**

THEREFORE, I \_\_\_\_\_, have read and understand the notice requirements within West Virginia Code § 22-6A. I certify that as required under West Virginia Code § 22-6A, I have served the attached copies of the Notice Forms, identified above, to the required parties through personal service, by registered mail or by any method of delivery that requires a receipt or signature confirmation. I certify under penalty of law that I have personally examined and am familiar with the information submitted in this Notice Certification and all attachments, and that based on my inquiry of those individuals immediately responsible for obtaining the information, I believe that the information is true, accurate and complete. I am aware that there are significant penalties for submitting false information, including the possibility of fine and imprisonment.

|                |                                |            |                              |
|----------------|--------------------------------|------------|------------------------------|
| Well Operator: | <u>SWN Production Co., LLC</u> | Address:   | <u>P.O. Box 12359</u>        |
| By:            | <u>Dee Southall</u>            |            | <u>Spring, TX 77391-4954</u> |
| Its:           | <u>Regulatory Supervisor</u>   | Facsimile: | <u>92816182780@fax.com</u>   |
| Telephone:     | <u>304-884-1614</u>            | Email:     | <u>Dee_Southall@swn.com</u>  |

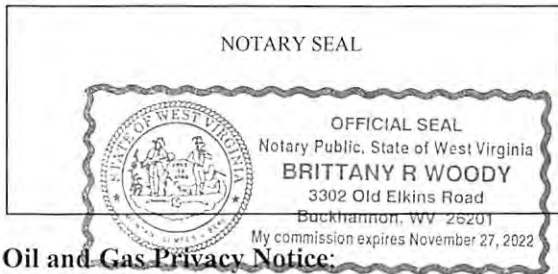

Subscribed and sworn before me this 9<sup>th</sup> day of November 2016  
Brittany R Woody Notary Public  
 My Commission Expires 11/27/22

**Oil and Gas Privacy Notice:**

The Office of Oil and Gas processes your personal information, such as name, address and telephone number, as part of our regulatory duties. Your personal information may be disclosed to other State agencies or third parties in the normal course of business or as needed to comply with statutory or regulatory requirements, including Freedom of Information Act requests. Our office will appropriately secure your personal information. If you have any questions about our use or your personal information, please contact DEP's Chief Privacy Officer at [depprivacyofficer@wv.gov](mailto:depprivacyofficer@wv.gov).

RECEIVED  
Office of Oil and Gas

NOV 21 2016

WV Department of  
Environmental Protection

02/17/2017

STATE OF WEST VIRGINIA  
DEPARTMENT OF ENVIRONMENTAL PROTECTION, OFFICE OF OIL AND GAS  
NOTICE OF APPLICATION

Notice Time Requirement: notice shall be provided no later than the filing date of permit application.

Date of Notice: 11/18/16 Date Permit Application Filed: 11/18/16

Notice of:

- PERMIT FOR ANY WELL WORK
- CERTIFICATE OF APPROVAL FOR THE CONSTRUCTION OF AN IMPOUNDMENT OR PIT

Delivery method pursuant to West Virginia Code § 22-6A-10(b)

- PERSONAL SERVICE
- REGISTERED MAIL
- METHOD OF DELIVERY THAT REQUIRES A RECEIPT OR SIGNATURE CONFIRMATION

Pursuant to W. Va. Code § 22-6A-10(b) no later than the filing date of the application, the applicant for a permit for any well work or for a certificate of approval for the construction of an impoundment or pit as required by this article shall deliver, by personal service or by registered mail or by any method of delivery that requires a receipt or signature confirmation, copies of the application, the erosion and sediment control plan required by section seven of this article, and the well plat to each of the following persons: (1) The owners of record of the surface of the tract on which the well is or is proposed to be located; (2) The owners of record of the surface tract or tracts overlying the oil and gas leasehold being developed by the proposed well work, if the surface tract is to be used for roads or other land disturbance as described in the erosion and sediment control plan submitted pursuant to subsection (c), section seven of this article; (3) The coal owner, operator or lessee, in the event the tract of land on which the well proposed to be drilled is located [sic] is known to be underlain by one or more coal seams; (4) The owners of record of the surface tract or tracts overlying the oil and gas leasehold being developed by the proposed well work, if the surface tract is to be used for the placement, construction, enlargement, alteration, repair, removal or abandonment of any impoundment or pit as described in section nine of this article; (5) Any surface owner or water purveyor who is known to the applicant to have a water well, spring or water supply source located within one thousand five hundred feet of the center of the well pad which is used to provide water for consumption by humans or domestic animals; and (6) The operator of any natural gas storage field within which the proposed well work activity is to take place. (c)(1) If more than three tenants in common or other co-owners of interests described in subsection (b) of this section hold interests in the lands, the applicant may serve the documents required upon the person described in the records of the sheriff required to be maintained pursuant to section eight, article one, chapter eleven-a of this code. (2) Notwithstanding any provision of this article to the contrary, notice to a lien holder is not notice to a landowner, unless the lien holder is the landowner. W. Va. Code R. § 35-8-5.7.a requires, in part, that the operator shall also provide the Well Site Safety Plan ("WSSP") to the surface owner and any water purveyor or surface owner subject to notice and water testing as provided in section 15 of this rule.

Application Notice  WSSP Notice  E&S Plan Notice  Well Plat Notice is hereby provided to:

SURFACE OWNER(s)  
 Name: Deborah Ann Craig  
 Address: 873 CCutcheon Rd  
Triadelphia, WV 26059  
 Name: \_\_\_\_\_  
 Address: \_\_\_\_\_

COAL OWNER OR LESSEE  
 Name: Alliance Resources GP, LLC  
 Address: 2596 Battle Run Road  
Triadelphia, WV 26059  
 COAL OPERATOR  
 Name: \_\_\_\_\_  
 Address: \_\_\_\_\_

SURFACE OWNER(s) (Road and/or Other Disturbance)  
 Name: \_\_\_\_\_  
 Address: \_\_\_\_\_  
 Name: \_\_\_\_\_  
 Address: \_\_\_\_\_

SURFACE OWNER OF WATER WELL AND/OR WATER PURVEYOR(s)  
 Name: See Attachment #1  
 Address: \_\_\_\_\_

SURFACE OWNER(s) (Impoundments or Pits)  
 Name: \_\_\_\_\_  
 Address: \_\_\_\_\_

OPERATOR OF ANY NATURAL GAS STORAGE FIELD  
 Name: \_\_\_\_\_  
 Address: Office of Oil and Gas

\*Please attach additional forms if necessary

WV Department of Environmental Protection

02/17/2017

Attachment #1

69-00211

*Water Purveyors within 1500 ft of Deborah Craig*

**LANDOWNER**

William & Mary Langmyer  
Robert & Deborah Leech  
Deborah Craig  
Brian Craig

**Address**

212 Rising Sun Lane  
95 Farmsead Lane  
873 McCutcheon Road  
849 McCutcheon Road

Triadelphia WV 26059  
Triadelphia WV 26059  
Triadelphia WV 26059  
Triadelphia WV 26059



RECEIVED  
Office of Oil and Gas

NOV 21 2016

WV Department of  
Environmental Protection

02/17/2017

**Notice is hereby given:**

Pursuant to West Virginia Code § 22-6A-10(b), notice is hereby given that the undersigned well operator has applied for a permit for well work or for a certificate of approval for the construction of an impoundment or pit.

**This Notice Shall Include:**

Pursuant to W. Va. Code § 22-6A-10(b), this notice shall include: (1) copies of the application; (2) the erosion and sediment control plan required by section seven of this article; and (3) the well plat.

Pursuant to W. Va. Code § 22-6A-10(f), this notice shall include: (1) a statement of the time limits for filing written comments; (2) who may file written comments; (3) the name and address of the secretary for the purpose of filing the comments and obtaining additional information; and (4) a statement that the persons may request, at the time of submitting written comments, notice of the permit decision and a list of persons qualified to test water.

Pursuant to W. Va. Code R. § 35-8-5.7.a, the operator shall provide the Well Site Safety Plan to the surface owner and any water purveyor or surface owner subject to notice and water testing as provided in section 15 of this rule.

Pursuant to W. Va. Code R. § 35-8-15.2.c, this notice shall: (1) contain a statement of the surface owner's and water purveyor's right to request sampling and analysis; (2) advise the surface owner and water purveyor of the rebuttable presumption for contamination or deprivation of a fresh water source or supply; advise the surface owner and water purveyor that refusal to allow the operator to conduct a pre-drilling water well test constitutes a method to rebut the presumption of liability; (3) advise the surface owner and water purveyor of his or her independent right to sample and analyze any water supply at his or her own expense; advise the surface owner and water purveyor whether or not the operator will utilize an independent laboratory to analyze any sample; and (4) advise the surface owner and or water purveyor that he or she can obtain from the Chief a list of water testing laboratories in the subject area capable of and qualified to test water supplies in accordance with standard acceptable methods.

Additional information related to horizontal drilling may be obtained from the Secretary, at the WV Department of Environmental Protection headquarters, located at 601 57<sup>th</sup> Street, SE, Charleston, WV 25304 (304-926-0450) or by visiting [www.dep.wv.gov/oil-and-gas/pages/default.aspx](http://www.dep.wv.gov/oil-and-gas/pages/default.aspx).

**Well Location Restrictions**

Pursuant to W. Va. Code § 22-6A-12, Wells may not be drilled within two hundred fifty feet measured horizontally from any existing water well or developed spring used for human or domestic animal consumption. The center of well pads may not be located within six hundred twenty-five feet of an occupied dwelling structure, or a building two thousand five hundred square feet or larger used to house or shelter dairy cattle or poultry husbandry. This limitation is applicable to those wells, developed springs, dwellings or agricultural buildings that existed on the date a notice to the surface owner of planned entry for surveying or staking as provided in section ten of this article or a notice of intent to drill a horizontal well as provided in subsection (b), section sixteen of this article was provided, whichever occurs first, and to any dwelling under construction prior to that date. This limitation may be waived by written consent of the surface owner transmitted to the department and recorded in the real property records maintained by the clerk of the county commission for the county in which such property is located. Furthermore, the well operator may be granted a variance by the secretary from these distance restrictions upon submission of a plan which identifies the sufficient measures, facilities or practices to be employed during well site construction, drilling and operations. The variance, if granted, shall include terms and conditions the department requires to ensure the safety and protection of affected persons and property. The terms and conditions may include insurance, bonding and indemnification, as well as technical requirements. (b) No well pad may be prepared or well drilled within one hundred feet measured horizontally from any perennial stream, natural or artificial lake, pond or reservoir, or a wetland, or within three hundred feet of a naturally reproducing trout stream. No well pad may be located within one thousand feet of a surface or ground water intake of a public water supply. The distance from the public water supply as identified by the department shall be measured as follows: (1) For a surface water intake on a lake or reservoir, the distance shall be measured from the boundary of the lake or reservoir. (2) For a surface water intake on a flowing stream, the distance shall be measured from a semicircular radius extending upstream of the surface water intake. (3) For a groundwater source, the distance shall be measured from the wellhead or spring. The department may, in its discretion, waive these distance restrictions upon submission of a plan identifying sufficient measures, facilities or practices to be employed during well site construction, drilling and operations to protect the waters of the state. A waiver, if granted, shall impose any permit conditions as the secretary considers necessary. (c) Notwithstanding the foregoing provisions of this section, nothing contained in this section prevents an operator from conducting the activities permitted or authorized by a Clean Water Act Section 404 permit or other approval from the United States Army Corps of Engineers within any waters of the state or within the restricted areas referenced in this section. (d) The well location restrictions set forth in this section shall not apply to any well on a multiple well pad if at least one of the wells was permitted prior to the effective date of this article. (e) The secretary shall, by December 31, 2012, report to the Legislature on the noise, light, dust and volatile organic compounds generated by the drilling of horizontal wells as they relate to the well location restrictions regarding occupied dwelling structures pursuant to this section. Upon a finding, if any, by the secretary that the well location restrictions regarding occupied dwelling structures are inadequate or otherwise require alteration to address the items

examined in the study required by this subsection, the secretary shall have the authority to propose for promulgation legislative rules establishing guidelines and procedures regarding reasonable levels of noise, light, dust and volatile organic compounds relating to drilling horizontal wells, including reasonable means of mitigating such factors, if necessary.

**Water Well Testing:**

Pursuant to West Virginia Code § 22-6A-10(d), notification shall be made, with respect to surface landowners identified in subsection (b) or water purveyors identified in subdivision (5), subsection (b) of this section, of the opportunity for testing their water well. The operator shall provide an analysis to such surface landowner or water purveyor at their request.

**Water Testing Laboratories:**

Pursuant to West Virginia Code § 22-6A-10(i), persons entitled to notice pursuant to subsection (b) of this section may contact the department to ascertain the names and locations of water testing laboratories in the subject area capable and qualified to test water supplies in accordance with standard accepted methods. In compiling that list of names the department shall consult with the state Bureau for Public Health and local health departments. A surface owner and water purveyor has an independent right to sample and analyze any water supply at his or her own expense. The laboratory utilized by the operator shall be approved by the agency as being certified and capable of performing sample analyses in accordance with this section.

**Rebuttable Presumption for Contamination or Deprivation of a Fresh Water Source or Supply:**

W. Va. Code § 22-6A-18 requires that (b) unless rebutted by one of the defenses established in subsection (c) of this section, in any action for contamination or deprivation of a fresh water source or supply within one thousand five hundred feet of the center of the well pad for horizontal well, there is a rebuttable presumption that the drilling and the oil or gas well or either was the proximate cause of the contamination or deprivation of the fresh water source or supply. (c) In order to rebut the presumption of liability established in subsection (b) of this section, the operator must prove by a preponderance of the evidence one of the following defenses: (1) The pollution existed prior to the drilling or alteration activity as determined by a predrilling or prealteration water well test. (2) The landowner or water purveyor refused to allow the operator access to the property to conduct a predrilling or prealteration water well test. (3) The water supply is not within one thousand five hundred feet of the well. (4) The pollution occurred more than six months after completion of drilling or alteration activities. (5) The pollution occurred as the result of some cause other than the drilling or alteration activity. (d) Any operator electing to preserve its defenses under subdivision (1), subsection (c) of this section shall retain the services of an independent certified laboratory to conduct the predrilling or prealteration water well test. A copy of the results of the test shall be submitted to the department and the surface owner or water purveyor in a manner prescribed by the secretary. (e) Any operator shall replace the water supply of an owner of interest in real property who obtains all or part of that owner's supply of water for domestic, agricultural, industrial or other legitimate use from an underground or surface source with a comparable water supply where the secretary determines that the water supply has been affected by contamination, diminution or interruption proximately caused by the oil or gas operation, unless waived in writing by that owner. (f) The secretary may order the operator conducting the oil or gas operation to: (1) Provide an emergency drinking water supply within twenty-four hours; (2) Provide temporary water supply within seventy-two hours; (3) Within thirty days begin activities to establish a permanent water supply or submit a proposal to the secretary outlining the measures and timetables to be used in establishing a permanent supply. The total time in providing a permanent water supply may not exceed two years. If the operator demonstrates that providing a permanent replacement water supply cannot be completed within two years, the secretary may extend the time frame on case-by-case basis; and (4) Pay all reasonable costs incurred by the real property owner in securing a water supply. (g) A person as described in subsection (b) of this section aggrieved under the provisions of subsections (b), (e) or (f) of this section may seek relief in court... (i) Notwithstanding the denial of the operator of responsibility for the damage to the real property owner's water supply or the status of any appeal on determination of liability for the damage to the real property owner's water supply, the operator may not discontinue providing the required water service until authorized to do so by the secretary or a court of competent jurisdiction.

**Written Comment:**

Pursuant to West Virginia Code § 22-6A-11(a), all persons described in subsection (b), section ten of this article may file written comments with the secretary as to the location or construction of the applicant's proposed well work within thirty days after the application is filed with the secretary. All persons described in West Virginia Code § 22-6A-10(b) may file written comments as to the location or construction of the applicant's proposed well work to the Secretary at:

Chief, Office of Oil and Gas  
Department of Environmental Protection  
601 57<sup>th</sup> St. SE  
Charleston, WV 25304  
(304) 926-0450

RECEIVED  
Office of Oil and Gas

Such persons may request, at the time of submitting written comments, notice of the permit decision and a list of persons qualified to test water. **NOTE: YOU ARE NOT REQUIRED TO FILE ANY COMMENTS** NOV 21 2016



**Time Limits and Methods for Filing Comments.**

The law requires these materials to be served on or before the date the operator files its Application. You have **THIRTY (30) DAYS** after the filing date to file your comments. Comments must be filed in person or received in the mail by the Chief's office by the time stated above. You may call the Chief's office to be sure of the date. Check with your postmaster to ensure adequate delivery time or to arrange special expedited handling. If you have been contacted by the well operator and you have signed a "voluntary statement of no objection" to the planned work described in these materials, then the permit may be issued at any time.

Pursuant to West Virginia Code § 22-6A-11(c)(2), Any objections of the affected coal operators and coal seam owners and lessees shall be addressed through the processes and procedures that exist under sections fifteen, seventeen and forty, article six of this chapter, as applicable and as incorporated into this article by section five of this article. The written comments filed by the parties entitled to notice under subdivisions (1), (2), (4), (5) and (6), subsection (b), section ten of this article shall be considered by the secretary in the permit issuance process, but the parties are not entitled to participate in the processes and proceedings that exist under sections fifteen, seventeen or forty, article six of this chapter, as applicable and as incorporated into this article by section five of this article.

**Comment Requirements**

Your comments must be in writing and include your name, address and telephone number, the well operator's name and well number and the approximate location of the proposed well site including district and county from the application. You may add other documents, such as sketches, maps or photographs to support your comments.

Disclaimer: All comments received will be placed on our web site <http://www.dep.wv.gov/oil-and-gas/Horizontal-Permits/Pages/default.aspx> and the applicant will automatically be forwarded an email notice that such comments have been submitted. The applicant will be expected to provide a response to comments submitted by any surface owner, water purveyor or natural gas storage operator noticed within the application.

**Permit Denial or Condition**

The Chief has the power to deny or condition a well work permit. Pursuant to West Virginia Code § 22-6A-8(d), the permit may not be issued or be conditioned, including conditions with respect to the location of the well and access roads prior to issuance if the director determines that:

- (1) The proposed well work will constitute a hazard to the safety of persons;
- (2) The plan for soil erosion and sediment control is not adequate or effective;
- (3) Damage would occur to publicly owned lands or resources; or
- (4) The proposed well work fails to protect fresh water sources or supplies.

A permit may also be denied under West Virginia Code § 22-6A-7(k), the secretary shall deny the issuance of a permit if the secretary determines that the applicant has committed a substantial violation of a previously issued permit for a horizontal well, including the applicable erosion and sediment control plan associated with the previously issued permit, or a substantial violation of one or more of the rules promulgated under this article, and in each instance has failed to abate or seek review of the violation within the time prescribed by the secretary pursuant to the provisions of subdivisions (1) and (2), subsection (a), section five of this article and the rules promulgated hereunder, which time may not be unreasonable.

Pursuant to West Virginia Code § 22-6A-10(g), any person entitled to submit written comments to the secretary pursuant to subsection (a), section eleven of this article, shall also be entitled to receive from the secretary a copy of the permit as issued or a copy of the order modifying or denying the permit if the person requests receipt of them as a part of the written comments submitted concerning the permit application. Such persons may request, at the time of submitting written comments, notice of the permit decision and a list of persons qualified to test water.

WW-6A  
(8-13)

API NO. 47-069 - 00211  
OPERATOR WELL NO. Deborah Craig OHI 8H  
Well Pad Name: Deborah Craig PAD

**Notice is hereby given by:**

Well Operator: SWN Production Co., LLC  
Telephone: 832-796-1000  
Email: Dee\_Southall@swn.com

Address: P.O. Box 12359  
Spring, TX 77391-4954  
Facsimile: 92816182780@fax.com

**Oil and Gas Privacy Notice:**

The Office of Oil and Gas processes your personal information, such as name, address and telephone number, as part of our regulatory duties. Your personal information may be disclosed to other State agencies or third parties in the normal course of business or as needed to comply with statutory or regulatory requirements, including Freedom of Information Act requests. Our office will appropriately secure your personal information. If you have any questions about our use or your personal information, please contact DEP's Chief Privacy Officer at [depprivacyofficer@wv.gov](mailto:depprivacyofficer@wv.gov).

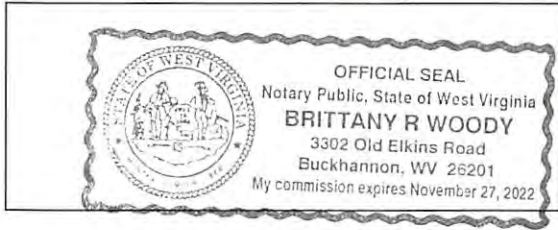

Subscribed and sworn before me this 9<sup>th</sup> day of November 2016  
Brittany R Woody Notary Public  
My Commission Expires 11/27/22

RECEIVED  
Office of Oil and Gas  
NOV 21 2016  
WV Department of  
Environmental Protection

02/17/2017

JACKSON SURVEYING  
 INC.  
 P.O. Box 1460  
 677 W. Main St.  
 Clarksburg, WV 26302  
 304-623-5851

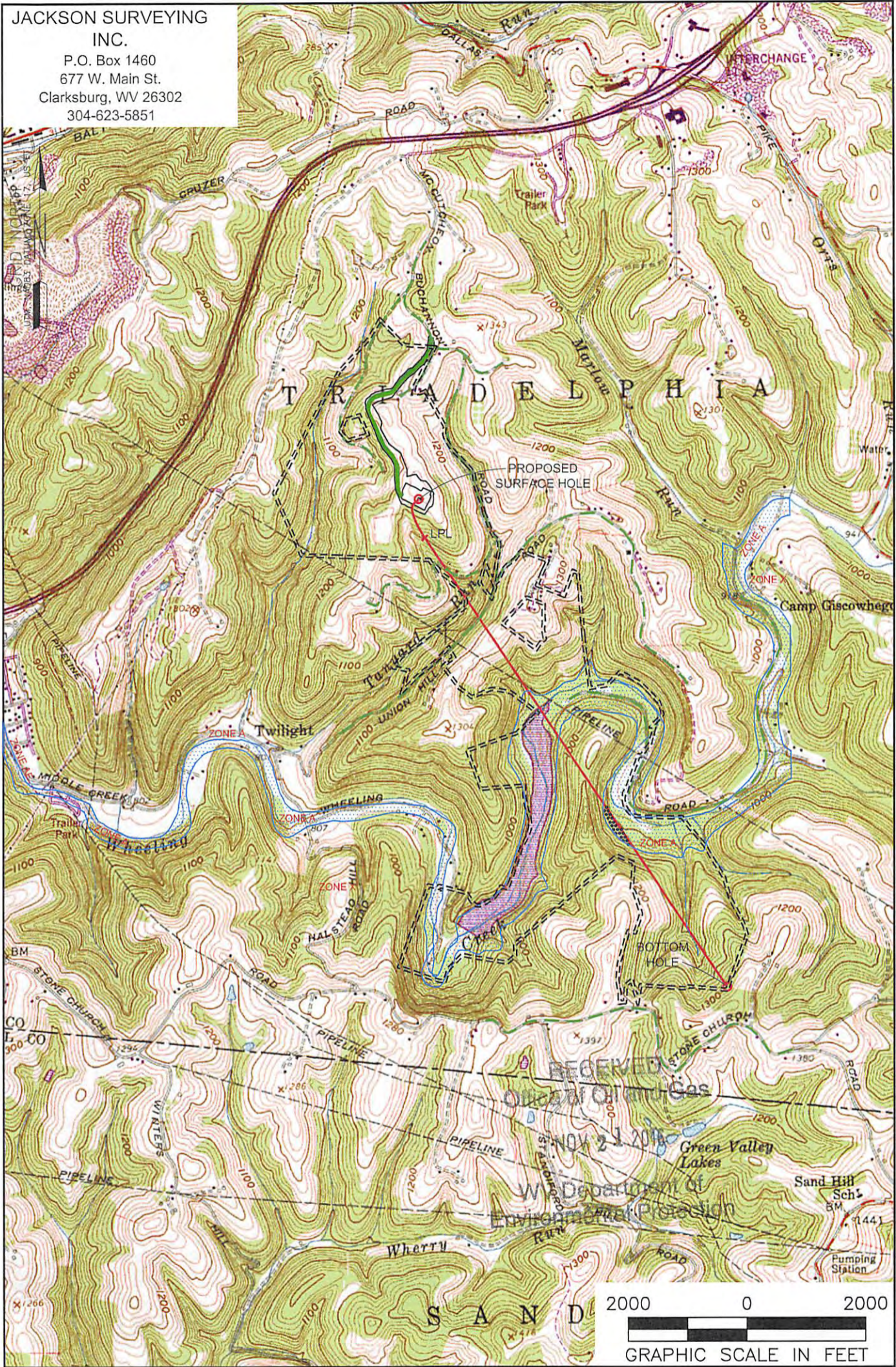

NOTES ON SURVEY

1. SURFACE AND ROYALTY OWNER INFORMATION AND THEIR BOUNDARIES SHOWN HEREON WERE PLOTTED FROM DEEDS AND/OR TAX PARCEL MAPS PROVIDED BY CLIENT AND/OR FIELD LOCATIONS.
2. THIS PLAT DOES NOT REPRESENT A BOUNDARY SURVEY OF THE PARCELS SHOWN HEREON.
3. ALL INSETS ARE GRID NORTH UNLESS OTHERWISE DEPICTED.

LEGEND:

- PROPOSED SURFACE HOLE / BOTTOM HOLE
- ⊛ EXISTING / PRODUCING WELLHEAD
- LPL ✕ LANDING POINT LOCATION
- 🌊 FLOOD PLAIN
- ACCESS ROAD
- - - PUBLIC ROAD
- - - - ACCESS ROAD TO PREVIOUS
- == LEASE BOUNDARY
- PROPOSED PATH

02/17/2017

|   |  |                          |          |
|---|--|--------------------------|----------|
| WELL OPERATOR:<br>SWN PRODUCTION COMPANY, LLC | WELL (FARM) NAME:<br>DEBORAH CRAIG OHI             | WELL #<br>8H             | SERIAL # |
| ADDRESS:<br>P.O. BOX 1300 JANE LEW, WV 26378  | COUNTY - CODE<br>OHIO - 069                        | DISTRICT;<br>TRIADELPHIA |          |
| SURFACE OWNER:<br>DEBORAH ANN CRAIG           | USGS 7 1/2 QUADRANGLE MAP NAME<br>VALLEY GROVE, WV |                          |          |

**STATE OF WEST VIRGINIA  
DEPARTMENT OF ENVIRONMENTAL PROTECTION, OFFICE OF OIL AND GAS  
NOTICE OF INTENT TO DRILL**

Pursuant to W. Va. Code § 22-6A-16(b), the Notice of Intent to Drill is only required if the notice requirements of W. Va. Code § 22-6A-10(a) have NOT been met or if the Notice of Intent to Drill requirement has NOT been waived in writing by the surface owner.

**Notice Time Requirement:** Notice shall be provided at least **TEN (10)** days prior to filing a permit application.  
**Date of Notice:** 11/04/2016      **Date Permit Application Filed:** 11/18/16

**Delivery method pursuant to West Virginia Code § 22-6A-16(b)**

HAND DELIVERY       CERTIFIED MAIL RETURN RECEIPT REQUESTED

Pursuant to W. Va. Code § 22-6A-16(b), at least ten days prior to filing a permit application, an operator shall, by certified mail return receipt requested or hand delivery, give the surface owner notice of its intent to enter upon the surface owner's land for the purpose of drilling a horizontal well: *Provided*, That notice given pursuant to subsection (a), section ten of this article satisfies the requirements of this subsection as of the date the notice was provided to the surface owner: *Provided, however*, That the notice requirements of this subsection may be waived in writing by the surface owner. The notice, if required, shall include the name, address, telephone number, and if available, facsimile number and electronic mail address of the operator and the operator's authorized representative.

**Notice is hereby provided to the SURFACE OWNER(s):**

Name: Deborah Ann Craig      Name: \_\_\_\_\_  
Address: 873 McCutcheon Rd.      Address: \_\_\_\_\_  
Triadelphia, WV 26059      \_\_\_\_\_

**Notice is hereby given:**

Pursuant to West Virginia Code § 22-6A-16(b), notice is hereby given that the undersigned well operator has an intent to enter upon the surface owner's land for the purpose of drilling a horizontal well on the tract of land as follows:

State: West Virginia      UTM NAD 83 Easting: 535,440.863  
County: Ohio      Northing: 4,433,140.429  
District: Triadelphia      Public Road Access: \_\_\_\_\_  
Quadrangle: Valley Grove      Generally used farm name: Deborah Craig OHI  
Watershed: Taryard Run of Middle Wheeling Creek

**This Notice Shall Include:**

Pursuant to West Virginia Code § 22-6A-16(b), this notice shall include the name, address, telephone number, and if available, facsimile number and electronic mail address of the operator and the operator's authorized representative. Additional information related to horizontal drilling may be obtained from the Secretary, at the WV Department of Environmental Protection headquarters, located at 601 57<sup>th</sup> Street, SE, Charleston, WV 25304 (304-926-0450) or by visiting [www.dep.wv.gov/oil-and-gas/pages/default.aspx](http://www.dep.wv.gov/oil-and-gas/pages/default.aspx).

**Notice is hereby given by:**

Well Operator: SWN Production Company, LLC      Authorized Representative: Mike Yates  
Address: PO Box 1300, 179 Innovation Drive      Address: PO Box 1300, 179 Innovation Drive  
Jane Lew, WV 26378      Jane Lew, WV 26378  
Telephone: 304-517-6603      Telephone: 304-517-6603  
Email: Michael\_Yates@swncorp.com      Email: Michael\_Yates@swncorp.com  
Facsimile: 304-471-2497      Facsimile: 304-471-2497

**Oil and Gas Privacy Notice:**

The Office of Oil and Gas processes your personal information, such as name, address and telephone number, as part of our regulatory duties. Your personal information may be disclosed to other State agencies or third parties in the normal course of business or as needed to comply with statutory or regulatory requirements, including Freedom of Information Act requests. Our office will appropriately secure your personal information. If you have any questions about our use of your personal information, please contact DEP's Chief Privacy Officer at [depprivacyofficer@wv.gov](mailto:depprivacyofficer@wv.gov).

RECEIVED  
Office of Oil and Gas  
NOV 21 2016  
WV Department of Environmental Protection

STATE OF WEST VIRGINIA DEPARTMENT OF ENVIRONMENTAL PROTECTION, OFFICE OF OIL AND GAS NOTICE OF PLANNED OPERATION

Notice Time Requirement: notice shall be provided no later than the filing date of permit application.

Date of Notice: 11/04/2016 Date Permit Application Filed: 11/18/16

Delivery method pursuant to West Virginia Code § 22-6A-16(c)

- CERTIFIED MAIL RETURN RECEIPT REQUESTED HAND DELIVERY

Pursuant to W. Va. Code § 22-6A-16(c), no later than the date for filing the permit application, an operator shall, by certified mail return receipt requested or hand delivery, give the surface owner whose land will be used for the drilling of a horizontal well notice of the planned operation.

Notice is hereby provided to the SURFACE OWNER(s)

(at the address listed in the records of the sheriff at the time of notice):

Name: Deborah Ann Craig Address: 873 McCutcheon Rd. Triadelphia, WV 26059

Notice is hereby given:

Pursuant to West Virginia Code § 22-6A-16(c), notice is hereby given that the undersigned well operator has developed a planned operation on the surface owner's land for the purpose of drilling a horizontal well on the tract of land as follows:

State: West Virginia County: Ohio District: Triadelphia Quadrangle: Valley Grove Watershed: Taryard Run of Middle Wheeling Creek UTM NAD 83 Easting: 535,440.863 Northing: 4,433,140.429 Public Road Access: Generally used farm name: Deborah Craig OHI

This Notice Shall Include:

Pursuant to West Virginia Code § 22-6A-16(c), this notice shall include: (1) A copy of this code section; (2) The information required to be provided by W. Va. Code § 22-6A-10(b) to a surface owner whose land will be used in conjunction with the drilling of a horizontal well; and (3) A proposed surface use and compensation agreement containing an offer of compensation for damages to the surface affected by oil and gas operations to the extent the damages are compensable under article six-b of this chapter.

Well Operator: SWN Production Company, LLC Telephone: 304-517-6603 Email: Michael\_Yates@swn.com Address: PO Box 1300, 179 Innovation Drive Jane Lew, WV 26378 Facsimile: 304-471-2497

Oil and Gas Privacy Notice:

The Office of Oil and Gas processes your personal information, such as name, address and telephone number, as part of our regulatory duties. Your personal information may be disclosed to other State agencies or third parties in the normal course of business or as needed to comply with statutory or regulatory requirements, including Freedom of Information Act requests.

Office of Oil and Gas NOV 21 2016 WV Department of Environmental Protection

69-00211



WEST VIRGINIA DEPARTMENT OF TRANSPORTATION

Division of Highways

1900 Kanawha Boulevard East • Building Five • Room 110  
Charleston, West Virginia 25305-0430 • (304) 558-3505

Earl Ray Tomblin  
Governor

Paul A. Mattox, Jr., P. E.  
Secretary of Transportation/  
Commissioner of Highways

November 18, 2016

James A. Martin, Chief  
Office of Oil and Gas  
Department of Environmental Protection  
601 57<sup>th</sup> Street, SE  
Charleston, WV 25304

Subject: DOH Permit for the Deborah Craig Pad, Ohio County

Deborah Craig OHI 8H Well Site ✓ ✓

Dear Mr. Martin,

The West Virginia Division of Highways has transferred permit 06-2011-0477 to Southwestern Energy for access to the State Road for the well site located off of Ohio County Route 41/1 SLS.

The operator has signed an OIL AND GAS ROAD MAINTENANCE BONDING AGREEMENT and provided the required Bond. This operator is currently in compliance with the DOH OIL AND GAS POLICY dated January 3, 2012.

Very Truly Yours,

*Gary K. Clayton*  
RECEIVED  
Office of Oil and Gas  
Gary K. Clayton  
Regional Maintenance Engineer  
Central Office Oil & Gas Coordinator  
NOV 21 2016  
WV Department of  
Environmental Protection

Cc: Brittany Woody  
Southwestern Energy  
CH, OM, D-6  
File

| Product Name                            | Product Use         | Chemical Name   | CAS Number  |
|---|---------------------|---|-------------|
| EC6734A (Champion Technologies)         | Biocide             | Hydrogen Peroxide   | 7722-84-1   |
|   |                     | Acetic Acid   | 64-19-7     |
|   |                     | Peroxyacetic Acid   | 79-21-0     |
| GYPTRON T-390 (Champion Technologies)   | Scale Inhibitor     | Methanol  | 67-56-1     |
|   |                     | Nonylphenol Ethoxylate  | Proprietary |
| Bactron K-139 (Champion Technologies)   | Biocide             | Glutaraldehyde  | 111-30-8    |
|   |                     | Quaternary Ammonium Compounds, Benzyl-C12-16-Alkyldimethyl, Chlorides | 68424-85-1  |
|   |                     | Ethanol   | 64-17-5     |
| Bactron K-219 (Champion Technologies)   | Biocide             | Methanol  | 67-56-1     |
|   |                     | Quaternary Ammonium Compounds, Benzyl-C12-16-Alkyldimethyl, Chlorides | 68424-85-1  |
| A264 (Schlumberger)                     | Corrosion Inhibitor | Methanol  | 67-56-1     |
|   |                     | Aliphatic Acids   | Proprietary |
|   |                     | Prop-2-yn-1-ol  | 107-19-7    |
|   |                     | Aliphatic Alcohols, Ethoxylated #1                                    | Proprietary |
| Myacide GA 25 (Schlumberger)            | Biocide             | Water   | 7732-18-5   |
|   |                     | Glutaral  | 111-30-8    |
| Scale Inhibitor B317 (Schlumberger)     | Scale Inhibitor     | Trisodium Ortho Phosphate   | 7601-54-9   |
|   |                     | Ethane-1,2-diol   | 107-21-1    |
| H215 (Schlumberger)                     | Hydrochloric Acid   | Hydrochloric Acid   | 7647-01-0   |
| J218 (Schlumberger)                     | Breaker             | Diammonium Peroxidisulphate   | 7727-54-0   |
| EB-Clean* J475 (Schlumberger)           | Breaker             | Diammonium Peroxidisulphate   | 7727-54-0   |
| Water Gelling Agent J580 (Schlumberger) | Gel                 | Carbohydrate Polymer  | Proprietary |
| Friction Reducer J609W (Schlumberger)   | Friction Reducer    | Ammonium Sulfate  | 7783-20-2   |
|   |                     | Urea  | 57-13-6     |
| Crosslinker J610 (Schlumberger)         | Crosslinker         | Potassium Hydroxide   | 1310-58-3   |
|   |                     | Aliphatic Polyol  | Proprietary |
| Iron Stabilizer L58 (Schlumberger)      | Iron Stabilizer     | Sodium Erythorbate  | 6381-77-7   |
| 40/70-Mesh Sand S012 (Schlumberger)     | Sand                | Crystalline Silica  | 14808-60-7  |
| Sand S100 (Schlumberger)                | Sand                | Crystalline Silica  | 14808-60-7  |
| EC6486A (Nalco Champion)                | Scale Inhibitor     | Amine Triphosphate  | Proprietary |
|   |                     | Ethylene Glycol   | 107-21-1    |
| SSA-2 (Halliburton)                     | Sand                | Crystalline Silica  | 14808-60-7  |
| FR-76 (Halliburton)                     | Friction Reducer    | Inorganic salt  | 64742-47-8  |
|   |                     | Hydrotreated light petroleum distillate                               | Proprietary |
| LCA-1 (Halliburton)                     |                     | Hydrotreated light petroleum distillate                               | Proprietary |
| SP BREAKER (Halliburton)                | Breaker             | Sodium Persulfate   | 7775-27-1   |

RECEIVED  
Office of Oil and Gas  
NOV 21 2015  
WV Department of  
Environmental Protection

| Product Name                           | Product Use         | Chemical Name                      | CAS Number |
|--|---------------------|------------------------------------|------------|
| HAI-150E (Halliburton)                 | Corrosion Inhibitor | Methanol                           | NA         |
|  |                     | Aliphatic Acids                    |            |
|  |                     | Prop-2-yn-1-ol                     |            |
|  |                     | Aliphatic Alcohols, Ethoxylated #1 |            |
| Diesel Fuel (Halliburton)              |                     | Diesel Fuel                        | 68476-34-6 |
| Hydrochloric Acid 10-30% (Halliburton) |                     | Hydrochloric Acid                  | 7647-01-0  |
| WG-36 Gelling Agent (Halliburton)      | Gel                 | Polysaccharide                     | 9000-30-0  |
| BC-140C (Halliburton)                  | Crosslinker         |                                    | NA         |

RECEIVED  
 Office of Oil and Gas  
 NOV 21 2016  
 WV Department of  
 Environmental Protection



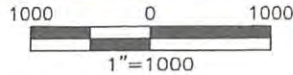

**DEBORAH CRAIG OHI PAD  
CONSTRUCTION AND RECLAMATION PLAN  
AS-BUILT  
TRIADELPHIA DISTRICT, OHIO COUNTY, WV  
AUGUST 2016**

LOD #1

LOD  
MODIFIED #1

|                                  |                                  |
|----------------------------------|----------------------------------|
| TOTAL DISTURBED AREA: 19.1 ACRES | TOTAL DISTURBED AREA: 16.0 ACRES |
| ROAD DISTURBED AREA: 11.8 ACRES  | ROAD DISTURBED AREA: 10.0 ACRES  |
| PAD DISTURBED AREA: 7.3 ACRES    | PAD DISTURBED AREA: 6.0 ACRES    |

**EXISTING WELLS:**  
**DEBORAH CRAIG OHI 3H**  
**47-069-00100H**  
(NAD83)  
LAT: 40.047840  
LONG: 80.584742

**PROPOSED WELLS:**  
**DEBORAH CRAIG OHI 206H**  
(NAD83)  
LAT: 40.047822  
LONG: 80.584697

**DEBORAH CRAIG OHI 6H**  
(NAD83)  
LAT: 40.047788  
LONG: 80.584608

**DEBORAH CRAIG OHI 8H**  
(NAD83)  
LAT: 40.047753  
LONG: 80.584518

**DEBORAH CRAIG OHI 10H**  
(NAD83)  
LAT: 40.047802  
LONG: 80.584486

**COORDINATES:**  
**SITE ENTRANCE**  
(NAD83)  
LAT: 40.055174  
LONG: 80.583671

**AT CRAIG PAD**  
(NAD83)  
LAT: 40.047879  
LONG: 80.585538

**CENTER OF PAD**  
(NAD83)  
LAT: 40.047906  
LONG: 80.584647

**GATHERING AREA**  
(NAD83)  
LAT: 40.054929  
LONG: 80.583630

**WVDEP OOG  
ACCEPTED AS-BUILT**  
*VJL* 12/07/2016

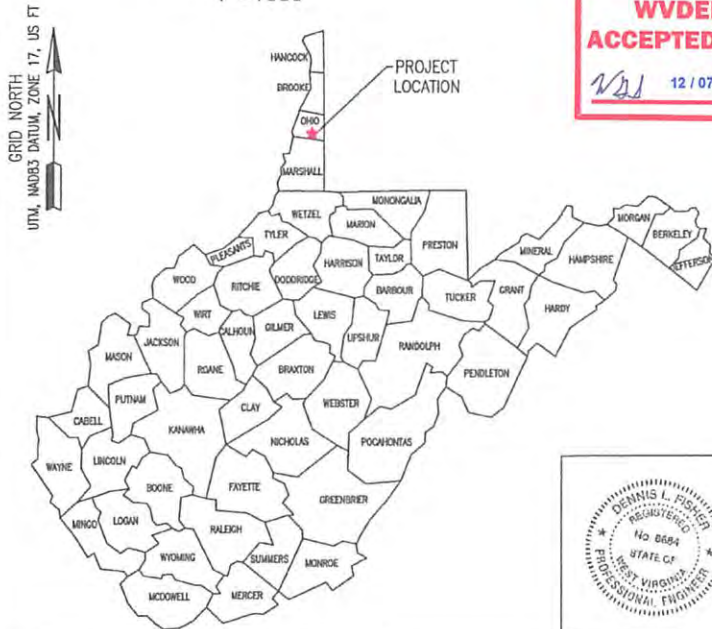

**SHEET INDEX**

- TS1. TITLE SHEET
- EP2.1 EVACUATION ROUTE/ PREVAILING WIND
- EP2.2 EVACUATION ROUTE/ PREVAILING WIND
- AS3.1 ASBUILT OVERVIEW
- AS3.2 ASBUILT
- AS3.3 ASBUILT
- AS3.4 ASBUILT
- AS3.5 ASBUILT
- AS3.6 ASBUILT
- AS3.7 ASBUILT
- ASR4.1 CONSTRUCTION AND RECLAMATION ACCESS ROAD PROFILE
- MRD5.1 RECLAMATION PLAN OVERVIEW
- MRD5.2 RECLAMATION PLAN
- MRD5.3 RECLAMATION PLAN
- MRD5.4 RECLAMATION PLAN
- MRD5.5 RECLAMATION PLAN
- MRD5.6 RECLAMATION PLAN
- MRD5.7 RECLAMATION PLAN
- MRD6.3 RECLAMATION DETAILS
- MRD6.4 RECLAMATION DETAILS

| REVISION | DATE |
|----------|------|
|          |      |

**WEST VIRGINIA 811**  
CALL BEFORE YOU DIG! 800.245.4848  
www.WV811.com

*3290*  
*11/15/16*

**SWN** <sup>R<sup>2</sup></sup>/<sub>A</sub> <sup>V<sup>+</sup></sup>/<sub>+</sub>  
Production Company™

  
*Dennis L. Fisher*  
 Dennis L. Fisher P.E. 8884  
 08-04-2016  
 Title:

  
**Jackson Surveying Inc.**  
 TITLE SHEET  
 TS.1  
 SOUTHWESTERN PRODUCTION COMPANY LLC.  
 DEBORAH CRAIG OHI PAD  
 TRIADELPHIA DISTRICT, OHIO COUNTY, WV  
 AUGUST 04, 2016  
 677 W. Main St.  
 Clerksburg, Wv 26301  
 304-623-5851

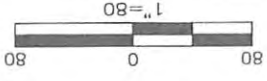

| REVISION | DATE |
|----------|------|
|          |      |



Dennis L. Fisher  
 98.10 AC.  
 ET AL  
 JOHN REIHERNER  
 T.M. 6-113-15



**Jackson Surveying Inc.**  
 CONSTRUCTION AND RECLAMATION  
 ASBUILT  
 SOUTHWESTERN PRODUCTION COMPANY LLC  
 DEBORAH CRAIG OHI PAD  
 TRIADAPHA DISTRICT, OHIO COUNTY, WV  
 AUGUST 04, 2016  
 304-623-5851  
 617 W. Main St.  
 Clarksburg, WV 26301

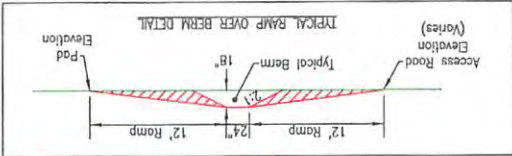

**WDEP 006**  
 ACCEPTED AS-BUILT  
 12/07/2016

DEBORAH CRAIG, OHL 3H  
 AP# 47-069-00100H



RED TEXT INDICATES ITEMS TO BE CONSTRUCTED PRIOR TO DRILLING ACTIVITY.

**-LEGEND-**

|  |                        |
|--|------------------------|
|  | EDGE ACCESS ROAD       |
|  | LOD #1                 |
|  | LOD MODIFIED #1        |
|  | CHAIN LINK FENCE       |
|  | BARB WIRE FENCE        |
|  | OVERHEAD UTILITIES     |
|  | PROPERTY LINES         |
|  | CL ACCESS ROAD         |
|  | CONTOUR MAJOR ASBUILT  |
|  | CONTOUR MINOR ASBUILT  |
|  | CONTOUR MAJOR EXISTING |
|  | CONTOUR MINOR EXISTING |
|  | SPRING                 |
|  | WATER WELL             |

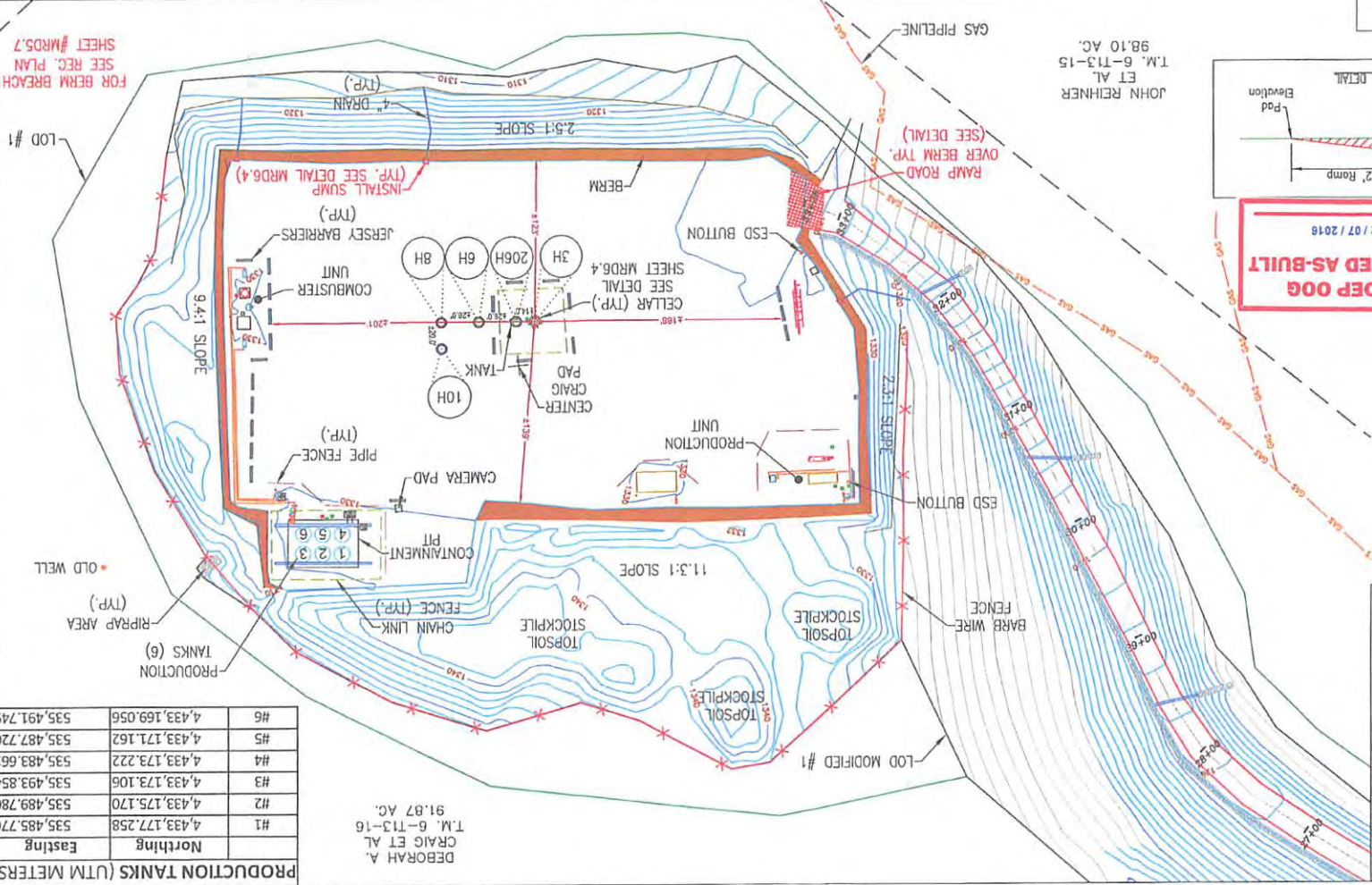

DEBORAH A. CRAIG ET AL  
 T.M. 6-113-16  
 91.87 AC.

| PRODUCTION TANKS (UTM METERS) | Northng       | Eastng      |
|-------------------------------|---------------|-------------|
| #1                            | 4,433,177.258 | 535,485,776 |
| #2                            | 4,433,175.170 | 535,489,780 |
| #3                            | 4,433,173.106 | 535,493,854 |
| #4                            | 4,433,173.222 | 535,483,661 |
| #5                            | 4,433,171.162 | 535,487,720 |
| #6                            | 4,433,169.056 | 535,491,749 |

# DEBORAH CR CONSTRUCTION AND AS-BUILT TRIADELPHIA DISTRICT AUGUST

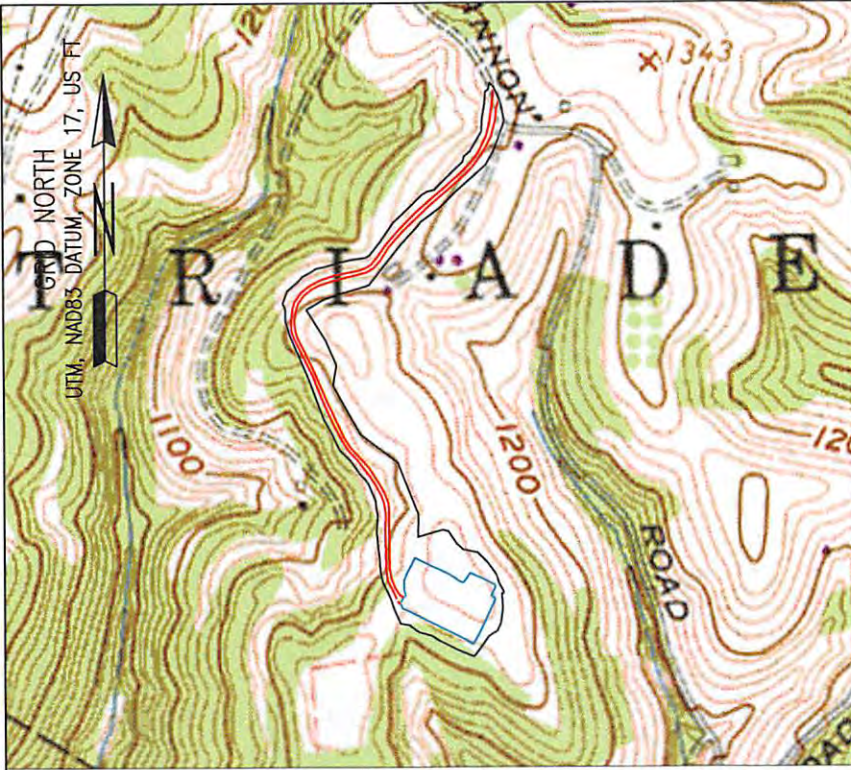

LOD #1

|                                  |                                  |
|----------------------------------|----------------------------------|
| TOTAL DISTURBED AREA: 19.1 ACRES | TOTAL DISTURBED AREA: 19.1 ACRES |
| ROAD DISTURBED AREA: 11.8 ACRES  | ROAD DISTURBED AREA: 11.8 ACRES  |
| PAD DISTURBED AREA: 7.3 ACRES    | PAD DISTURBED AREA: 7.3 ACRES    |

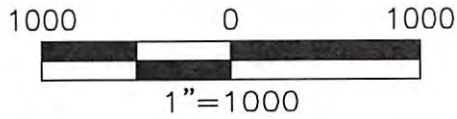

GRID NORTH  
UTM, NAD83 DATUM, ZONE 17, US FT

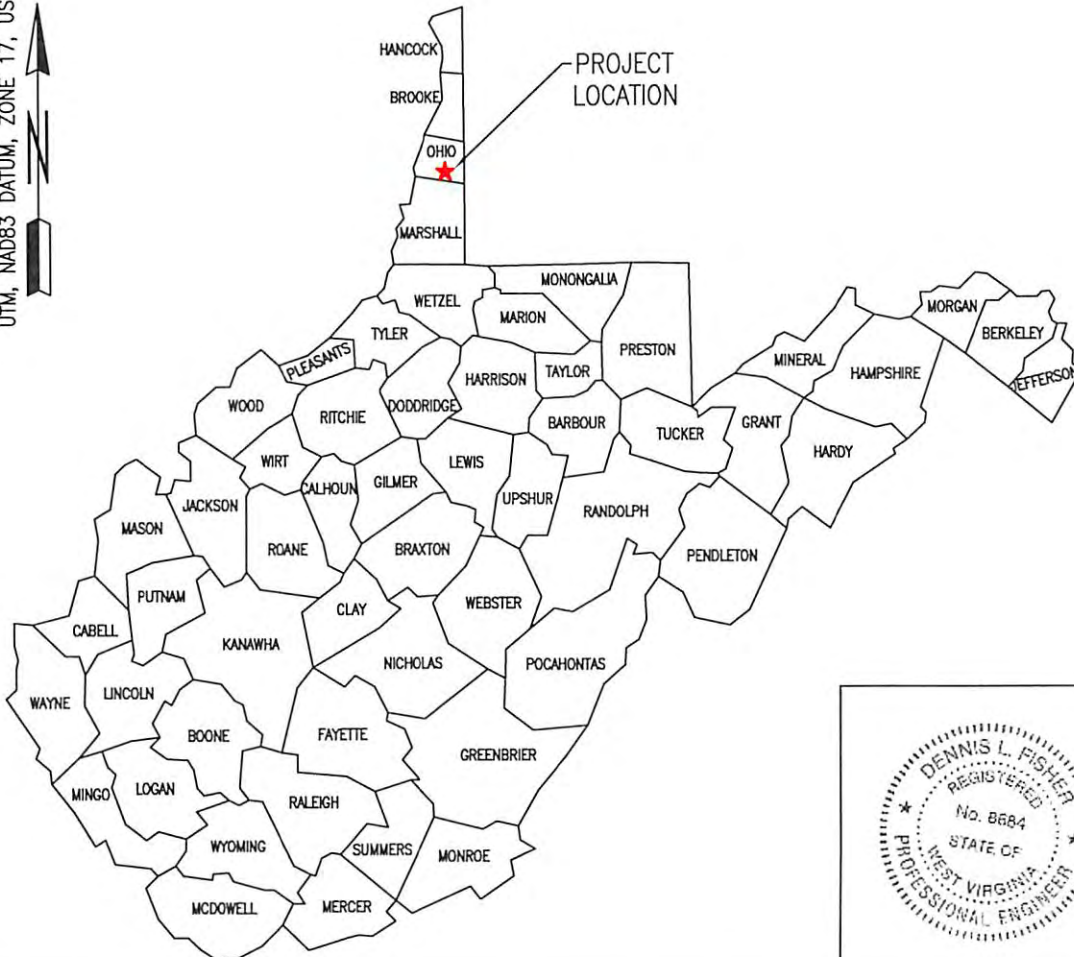

COORDINATE  
SITE CENTER  
(NAD 83)  
LAT: 40.0  
LONG: 80.0  
  
AT CENTER  
(NAD 83)  
LAT: 40.0  
LONG: 80.0  
  
CENTER  
(NAD 83)  
LAT: 40.0  
LONG: 80.0  
  
GATHERING  
(NAD 83)  
LAT: 40.0  
LONG: 80.0

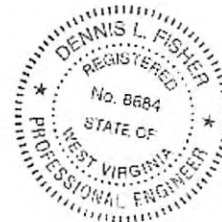

Dennis L. Fisher RPE 8684  
02/17/2017

69-00211

# DEBORAH CRAIG OHI PAD RECLAMATION PLAN SHEET TRIADELPHIA DISTRICT, OHIO COUNTY, WV AUGUST 2016

## SHEET INDEX

- TS1. TITLE SHEET
- EP2.1 EVACUATION ROUTE/ PREVAILING WIND
- EP2.2 EVACUATION ROUTE/ PREVAILING WIND
- AS3.1 ASBUILT OVERVIEW
- AS3.2 ASBUILT
- AS3.3 ASBUILT
- AS3.4 ASBUILT
- AS3.5 ASBUILT
- AS3.6 ASBUILT
- AS3.7 ASBUILT
- ASR4.1 CONSTRUCTION AND RECLAMATION ACCESS ROAD PROFILE
- MRD5.1 RECLAMATION PLAN OVERVIEW
- MRD5.2 RECLAMATION PLAN
- MRD5.3 RECLAMATION PLAN
- MRD5.4 RECLAMATION PLAN
- MRD5.5 RECLAMATION PLAN
- MRD5.6 RECLAMATION PLAN
- MRD5.7 RECLAMATION PLAN
- MRD6.3 RECLAMATION DETAILS
- MRD6.4 RECLAMATION DETAILS

LOD  
MODIFIED #1

RECLAMATED AREA: 16.0 ACRES  
RECLAMATED AREA: 10.0 ACRES  
RECLAMATED AREA: 6.0 ACRES

LOCATIONS:  
 DEBORAH CRAIG OHI 3H  
 47-069-00100H  
 (NAD83)  
 LAT: 40.047840  
 LONG: 80.584742

DEBORAH CRAIG OHI 206H  
 (NAD83)  
 LAT: 40.047822  
 LONG: 80.584697

DEBORAH CRAIG OHI 6H  
 (NAD83)  
 LAT: 40.047788  
 LONG: 80.584608

DEBORAH CRAIG OHI 8H  
 (NAD83)  
 LAT: 40.047753  
 LONG: 80.584518

DEBORAH CRAIG OHI 10H  
 (NAD83)  
 LAT: 40.047802  
 LONG: 80.584486

EXISTING WELLS:  
 DEBORAH CRAIG OHI 3H  
 47-069-00100H  
 (NAD83)  
 LAT: 40.047840  
 LONG: 80.584742

PROPOSED WELLS:  
 DEBORAH CRAIG OHI 206H  
 (NAD83)  
 LAT: 40.047822  
 LONG: 80.584697

DEBORAH CRAIG OHI 6H  
 (NAD83)  
 LAT: 40.047788  
 LONG: 80.584608

DEBORAH CRAIG OHI 8H  
 (NAD83)  
 LAT: 40.047753  
 LONG: 80.584518

DEBORAH CRAIG OHI 10H  
 (NAD83)  
 LAT: 40.047802  
 LONG: 80.584486

| REVISION | DATE |
|----------|------|
|          |      |

*D. J. ...*  
*11-15-16*



*Fisher*  
08-04-2016  
Date:



Jackson Surveying Inc.

TITLE SHEET  
TS.1

SOUTHWESTERN PRODUCTION COMPANY LLC.  
 DEBORAH CRAIG OHI PAD  
 TRIADELPHIA DISTRICT, OHIO COUNTY, WV  
 AUGUST 04, 2016

02/17/2017