

09/28/2018



west virginia department of environmental protection

Office of Oil and Gas
601 57th Street, S.E.
Charleston, WV 25304
(304) 926-0450
fax: (304) 926-0452

Austin Caperton, Cabinet Secretary
www.dep.wv.gov

Friday, September 28, 2018
PERMIT MODIFICATION APPROVAL
Horizontal 6A / New Drill

SWN PRODUCTION COMPANY, LLC
POST OFFICE BOX 12359

SPRING, TX 773914954

Re: Permit Modification Approval for CHARLES FRYE OHI 605H
47-069-00242-00-00

Modified lateral

SWN PRODUCTION COMPANY, LLC

The Office of Oil and Gas has reviewed the attached permit modification for the above referenced permit. The attached modification has been approved and well work may begin. Please be reminded that the oil and gas inspector is to be notified twenty-four (24) hours before permitted well work is commenced.

If there are any questions, please feel free to contact me at (304) 926- 0450.

James A. Martin
Chief

Operator's Well Number: CHARLES FRYE OHI 605H
Farm Name: FRYE, DOROTHY
U.S. WELL NUMBER: 47-069-00242-00-00
Horizontal 6A New Drill
Date Modification Issued: September 28, 2018

Promoting a healthy environment.

WW-6B
(04/15)

API NO. 47-069 - 00242 MOD
OPERATOR WELL NO. Charles Frye OHI 605H
Well Pad Name: Charles Frye OHI Pad

STATE OF WEST VIRGINIA
DEPARTMENT OF ENVIRONMENTAL PROTECTION, OFFICE OF OIL AND GAS
WELL WORK PERMIT APPLICATION

1) Well Operator: SWN Production Co., LLC 494512924 069-Ohio 6- Triad 648-Valley Grove
Operator ID County District Quadrangle

2) Operator's Well Number: Charles Frye OHI 605H Well Pad Name: Charles Frye OHI Pad

3) Farm Name/Surface Owner: Dorothy Frye & David W. Frye Public Road Access: Marlow Run Road

4) Elevation, current ground: 1266.8' Elevation, proposed post-construction: 1266.8'

5) Well Type (a) Gas Oil Underground Storage
Other

(b) If Gas Shallow Deep
Horizontal

6) Existing Pad: Yes or No Yes

7) Proposed Target Formation(s), Depth(s), Anticipated Thickness and Expected Pressure(s):
Target Formation- Marcellus, Target Top TVD- 6531', Target Base TVD- 6568', Anticipated Thickness- 37', Associated Pressure- 3924

8) Proposed Total Vertical Depth: 6540'

9) Formation at Total Vertical Depth: Marcellus

10) Proposed Total Measured Depth: 21263'

11) Proposed Horizontal Leg Length: 13335.88'

12) Approximate Fresh Water Strata Depths: 548'

13) Method to Determine Fresh Water Depths: Salinity profile & nearby water wells

14) Approximate Saltwater Depths: 777' top of salt from salinity petrophysical profile

15) Approximate Coal Seam Depths: 628'

16) Approximate Depth to Possible Void (coal mine, karst, other): Possible void 628'

17) Does Proposed well location contain coal seams directly overlying or adjacent to an active mine? Yes No

RECEIVED
Office of Oil and Gas

(a) If Yes, provide Mine Info: Name: _____
Depth: _____
Seam: _____
Owner: _____

MAR 27 2018

WV Department of
Environmental Protection

09/28/2018

WW-6B
(04/15)

API NO. 47-069

0024/2 MOV

OPERATOR WELL NO. Charles Frye OH 605H
Well Pad Name: Charles Frye OH1 Pad

18)

CASING AND TUBING PROGRAM

TYPE	Size (in)	New or Used	Grade	Weight per ft. (lb/ft)	FOOTAGE: For Drilling (ft)	INTERVALS: Left in Well (ft)	CEMENT: Fill-up (Cu. Ft.)/CTS
Conductor	20"	New	H-40	94#	100'	100'	CTS
Fresh Water	13 3/8"	New	H-40	48#	668'	668'	625 sx/CTS
Coal							
Intermediate	9 5/8"	New	J-55	36#	2097'	2097'	789 sx/CTS
Production	5 1/2"	New	HCP-110	20#	21263'	21263'	1048 1/2 sx/CTS
Tubing							
Liners							

ESL 3.5.18

TYPE	Size (in)	Wellbore Diameter (in)	Wall Thickness (in)	Burst Pressure (psi)	Anticipated Max. Internal Pressure (psi)	Cement Type	Cement Yield (cu. ft./k)
Conductor	20"	30"	0.25	2120	81	Class A	1.19/50% Excess
Fresh Water	13 3/8"	17.5"	0.380	2740	633	Class A	1.19/50% Excess
Coal	9 5/8"	12 1/4"	0.395	3950	1768	Class A	1.19/50% Excess
Intermediate	7"	8 3/4"	0.317	4360	3250	Class A	1.20/50% Excess
Production	5 1/2"	8 3/4"	0.361	12360	9500	Class A	1.20/50% Excess
Tubing							
Liners							

PACKERS

Kind:				
Sizes:				
Depths Set:				

RECEIVED
Office of Oil and Gas
MAR 27 2018

WV Department of
Environmental Protection
Page 2 of 3



47 069 00 242 MOD
09/28/2018
SWN Production Company, LLC
179 Innovation Drive
Jane Lew, WV 26378
Tel: 304 884 1610
Fax: 304 471 2497
www.swn.com

March 26, 2018

Ms. Laura Adkins
Office of Oil & Gas
601 57th Street
Charleston, WV 25304

RE: Modification to: Charles Frye OHI 605H

Dear Ms. Adkins

Enclosed please find the updated 6B, casing program, plat, & 6A1 for the above captioned well. This well is situated on the Frye's property, in Triadelphia District, Ohio County, West Virginia.

If you have any questions or desire additional information, please me at 304-884-1614

Thank you.

Sincerely,

Brittany Woody
Regulatory Analyst
Southwestern Energy Production Company, LLC

RECEIVED
Office of Oil and Gas

MAR 27 2018

WV Department of
Environmental Protection



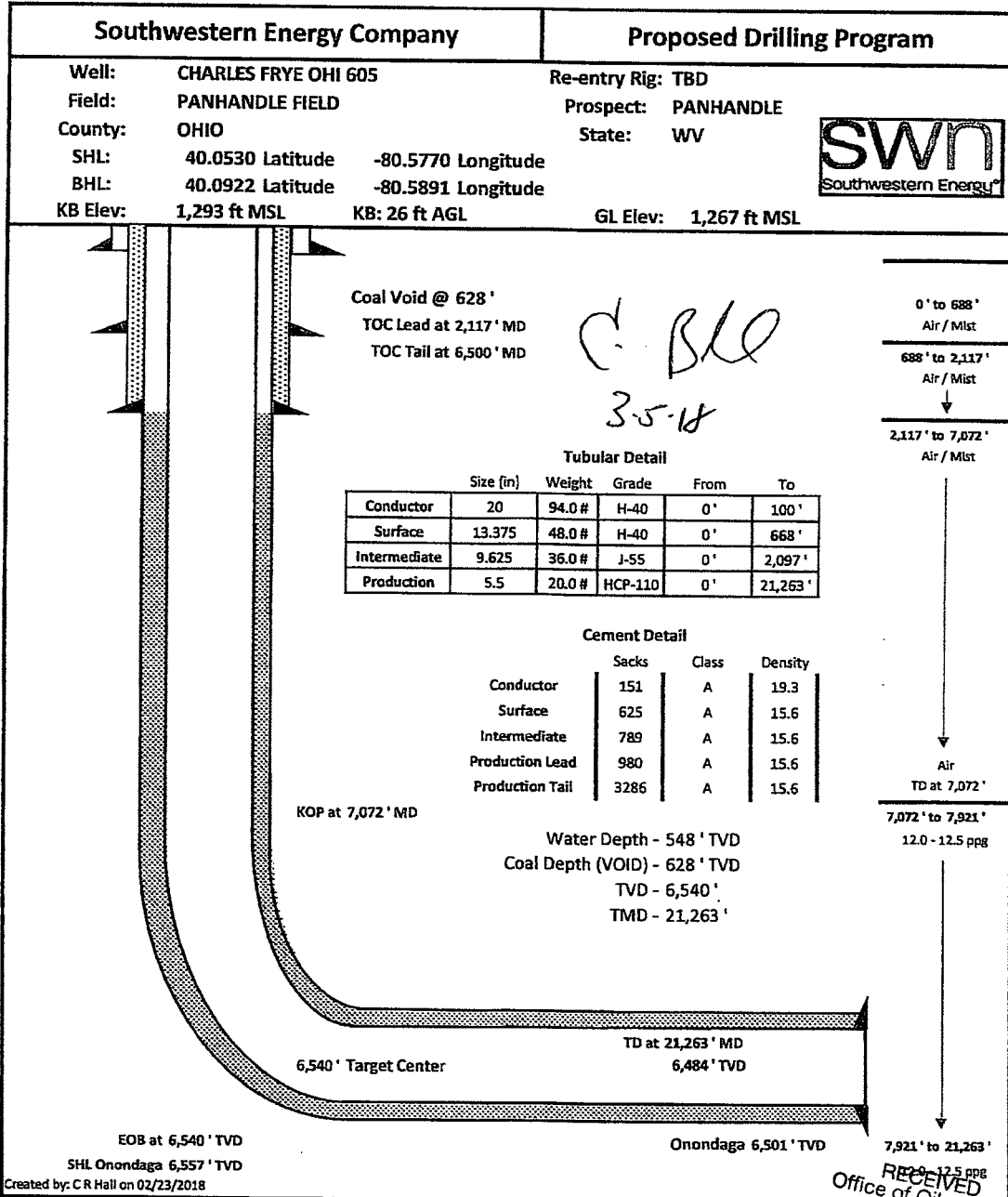

RECEIVED
Office of Oil and Gas

MAR 27 2018

WV Department of
Environmental Protection

47-069-00242
MOD

09/28/2018

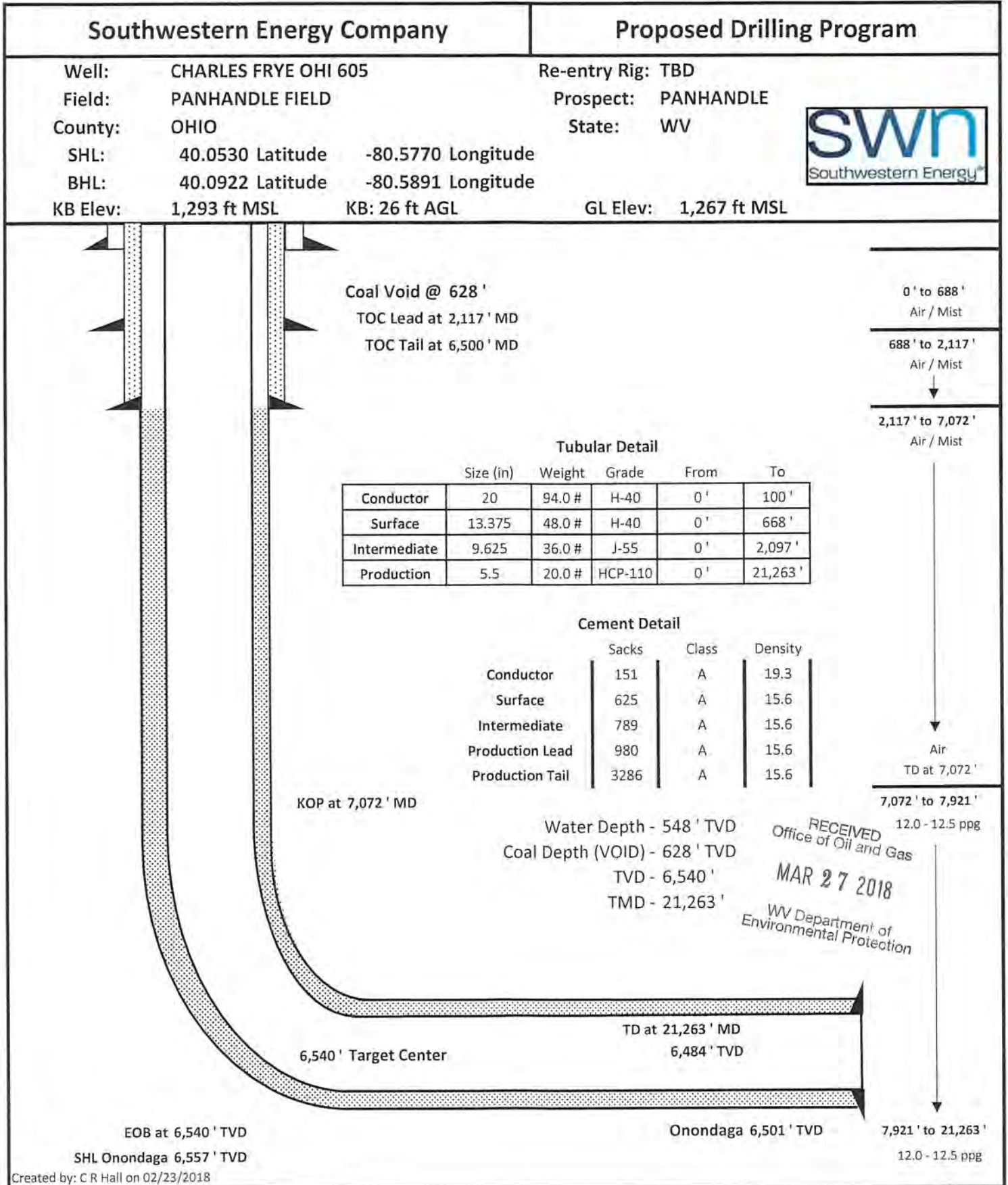

**JACKSON SURVEYING
INC.**
P.O. Box 1460
677 W. Main St.
Clarksburg, WV 26302
304-623-5851

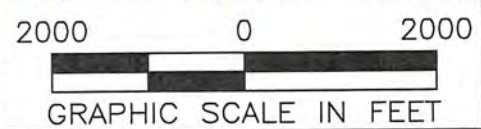
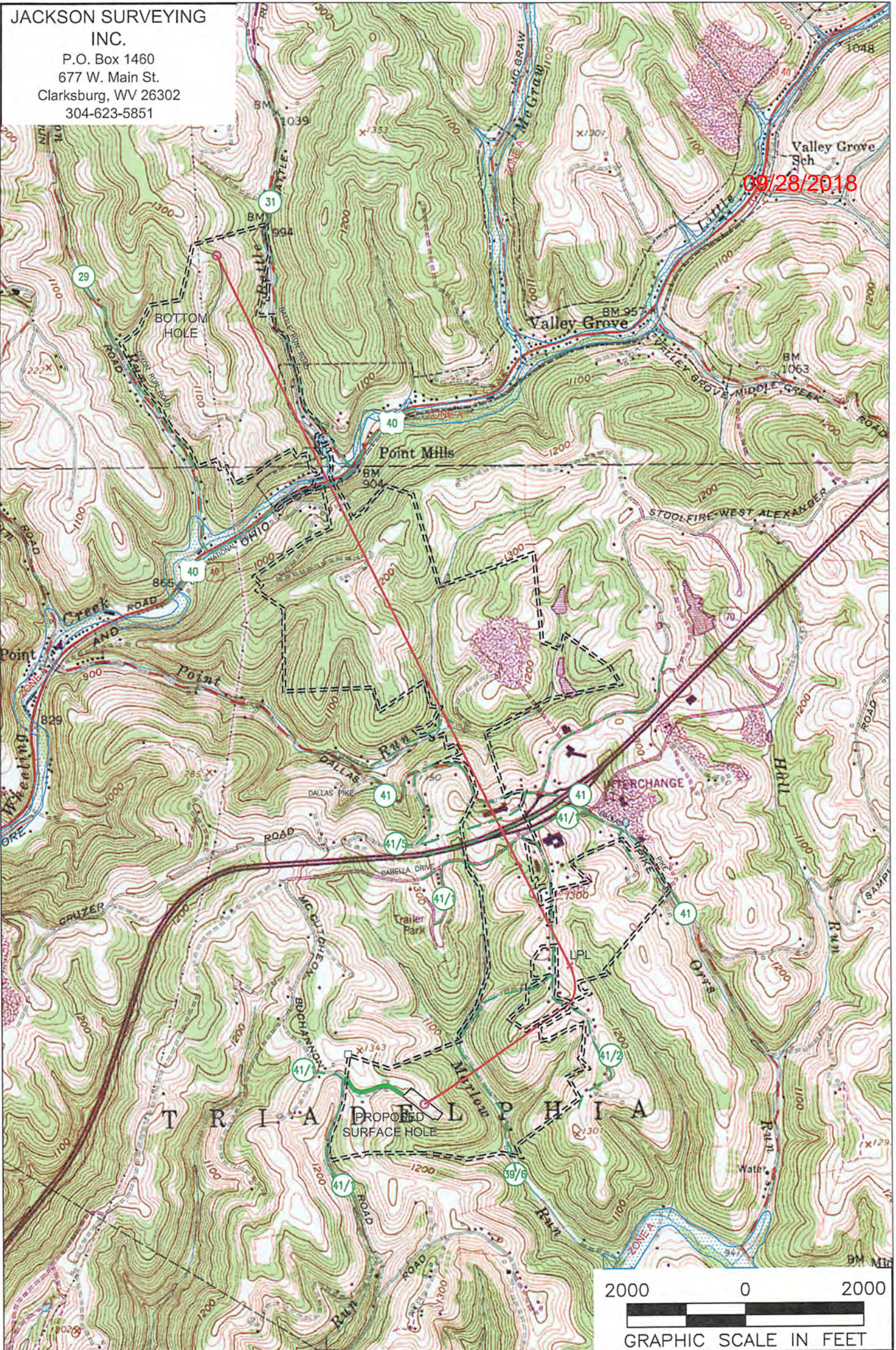

NOTES ON SURVEY
1. SURFACE AND ROYALTY OWNER INFORMATION AND THEIR BOUNDARIES SHOWN HEREON WERE PLOTTED FROM DEEDS AND/OR TAX PARCEL MAPS PROVIDED BY CLIENT AND/OR FIELD LOCATIONS.
2. THIS PLAT DOES NOT REPRESENT A BOUNDARY SURVEY OF THE PARCELS SHOWN HEREON.
4. ALL INSETS ARE GRID NORTH UNLESS OTHERWISE DEPICTED.

RECEIVED
Office of Oil and Gas
MAR 27 2018

LEGEND:
 PROPOSED SURFACE HOLE / BOTTOM HOLE
 EXISTING / PRODUCING WELLHEAD
 LANDING POINT LOCATION
 FLOOD PLAIN
 ACCESS ROAD
 PUBLIC ROAD
 ACCESS ROAD TO PREV. SITE
 LEASE BOUNDARY
 PROPOSED PATH

WELL OPERATOR: SWN PRODUCTION COMPANY, LLC	WV Department of Environmental Protection	WELL (FARM) NAME: CHARLES FRYE OHI	WELL # 605H	SERIAL #
ADDRESS: P.O. BOX 1300 JANE LEW, WV 26378		COUNTY - CODE OHIO - 069	DISTRICT; TRIADELPHIA	
SURFACE OWNER: DOROTHY V. FRYE (LIFE ESTATE), DAVID W. FRYE (LIFE OCCUPANCY), AMY M. FRYE & CORRIE L. FRYE (REMAINDERMAN)		USGS 7 1/2 QUADRANGLE MAP NAME VALLEY GROVE, WV		

WW-6A1
(5/13)

Operator's Well No. Charles Frye OHI 605H

**INFORMATION SUPPLIED UNDER WEST VIRGINIA CODE
Chapter 22, Article 6A, Section 5(a)(5)
IN LIEU OF FILING LEASE(S) AND OTHER CONTINUING CONTRACT(S)**

Under the oath required to make the verification on page 1 of this Notice and Application, I depose and say that I am the person who signed the Notice and Application for the Applicant, and that –

- (1) the tract of land is the same tract described in this Application, partly or wholly depicted in the accompanying plat, and described in the Construction and Reclamation Plan;
- (2) the parties and recordation data (if recorded) for lease(s) or other continuing contract(s) by which the Applicant claims the right to extract, produce or market the oil or gas are as follows:

Lease Name or Number	Grantor, Lessor, etc.	Grantee, Lessee, etc.	Royalty	Book/Page
See Exhibit				

**Acknowledgement of Possible Permitting/Approval
In Addition to the Office of Oil and Gas**

The permit applicant for the proposed well work addressed in this application hereby acknowledges the possibility of the need for permits and/or approvals from local, state, or federal entities in addition to the DEP, Office of Oil and Gas, including but not limited to the following:

- WV Division of Water and Waste Management
- WV Division of Natural Resources WV Division of Highways
- U.S. Army Corps of Engineers
- U.S. Fish and Wildlife Service
- County Floodplain Coordinator

RECEIVED
Office of Oil and Gas
MAR 27 2018
WV Department of
Environmental Protection

The applicant further acknowledges that any Office of Oil and Gas permit in no way overrides, replaces, or nullifies the need for other permits/approvals that may be necessary and further affirms that all needed permits/approvals should be acquired from the appropriate authority before the affected activity is initiated.

Well Operator: SWN Production Company
By: 
Its: Staff Landman

EXHIBIT "A"

Attached to and made a part of the State of West Virginia Oil and Gas Permit Form, WW-6A1, by SWN Production Company, L.L.C., Operator
Charles Frye OHI 605H
Ohio County, West Virginia

#	TMP	LESSOR	LESSEE	ROYALTY	BK/PG
1)	06-T14-1	Dorothy V. Frye, A widow	Great Lakes Energy Partners, LLC Chesapeake Appalachia, L.L.C. SWN Production Company, LLC	12.50%	775/335 808/375 883/204
2)	06-T9-20	George L. Dunn and Nancy M. Dunn, husband and wife	Chesapeake Appalachia, L.L.C. SWN Production Company, LLC	14.00%	795/556 885/524
3)	06-T9-20.44	Charles Porter and Sarah Ann Porter	Chesapeake Appalachia, L.L.C. SWN Production Company, LLC	18.00%	807/294 883/291
4)	06-T9-20.2	Nancy Dunn, a married woman dealing in her sole and separate property	Chesapeake Appalachia, L.L.C. SWN Production Company, LLC	18.00%	815/243 883/228
5)	06-T9-20.13	David A. Williams and Janie G. Williams, husband and wife	Chesapeake Appalachia, L.L.C. SWN Production Company, LLC	16.00%	877/525 895/477
6)	06-T9-20.11	David A. Williams and Janie G. Williams, husband and wife	Chesapeake Appalachia, L.L.C. SWN Production Company, LLC	16.00%	877/525 895/477
7)	06-T9-20.8	James E. Dunn and Donna M. Dunn, husband and wife	Chesapeake Appalachia, L.L.C. SWN Production Company, LLC	18.00%	810/664 883/156
8)	06-T9-20.16	James E. Dunn and Donna M. Dunn, husband and wife	Chesapeake Appalachia, L.L.C. SWN Production Company, LLC	18.00%	810/664 883/156
9)	06-T9-20.17	Herbert Lynn Richardson and Clara Eileen Richardson, husband and wife	Chesapeake Appalachia, L.L.C. SWN Production Company, LLC	18.00%	814/491 884/265
10)	06-T9-20.3	Evelyn Beth Stewart Degennaro, a single woman	Chesapeake Appalachia, L.L.C. SWN Production Company, LLC	18.00%	873/181 884/349
11)	06-T9-28	AMC, Inc	Chesapeake Appalachia, L.L.C. SWN Production Company, LLC	18.00%	846/113 885/404

RECEIVED
Office of Oil and Gas
MAR 27 2018
WV Department of
Environmental Protection

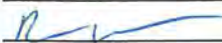
47 069 00242 MOD

EXHIBIT "A"

Attached to and made a part of the State of West Virginia Oil and Gas Permit Form, WW-6A1, by SWN Production Company, L.L.C., Operator
Charles Frye OHI 605H
Ohio County, West Virginia

12)	06-T9-18	Dorothy M. Sampson aka Dorothy Mae Sampson, a widow	Chevron USA Inc. Chesapeake Appalachia, L.L.C. SWN Production Company, LLC	16.00%	834/8 867/713 884/277
13)	06-T9-17	Dorothy M. Sampson aka Dorothy Mae Sampson, a widow	Chevron USA Inc. Chesapeake Appalachia, L.L.C. SWN Production Company, LLC	16.00%	834/8 867/713 884/277
14)	06-T9-17.8	Dorothy M. Sampson aka Dorothy Mae Sampson, a widow	Chevron USA Inc. Chesapeake Appalachia, L.L.C. SWN Production Company, LLC	16.00%	834/8 867/713 884/277
15)	06-T9-17.6	Dorothy Mae Sampson, a single woman	Chesapeake Appalachia, L.L.C. SWN Production Company, LLC	18.00%	873/138 884/349
16)	06-T9-17.7	Dorothy Mae Sampson, a single woman	Chesapeake Appalachia, L.L.C. SWN Production Company, LLC	18.00%	873/138 884/349
17)	06-T9-13	Linda M. Orr and Robert Brady Orr, Wife and Husband	Chesapeake Appalachia, L.L.C. SWN Production Company, LLC	18.00%	872/358 884/349
18)	06-T9-13.3	White Deer Realty, LLC	SWN Production Company, L.L.C.	18.00%	932/457
19)	I-70	White Deer Realty, LLC	SWN Production Company, L.L.C.	18.00%	932/457
	I-70	Gokul, Inc.	Chesapeake Appalachia, L.L.C. SWN Production Company, LLC	16.00%	881/326 895/477
20)	06-T9-14	Gokul, Inc.	Chesapeake Appalachia, L.L.C. SWN Production Company, LLC	16.00%	881/326 895/477
21)	06-T9-13.10	Donald T. Piko, a single man	Chesapeake Appalachia, L.L.C. SWN Production Company, LLC	18.00%	818/588 885/596
22)	Dallas Pike	West Virginia Department of Transportation, Division of Highways	Chesapeake Appalachia, L.L.C. SWN Production Company, LLC	15.00%	830/11 883/611

RECEIVED
Office of Oil and Gas
MAR 27 2018
WV Department of
Environmental Protection

47 069 00242M09

EXHIBIT "A"

Attached to and made a part of the State of West Virginia Oil and Gas Permit Form, WW-6A1, by SWN Production Company, L.L.C., Operator
Charles Frye OHI 605H
Ohio County, West Virginia

23)	06-T9-13.13	Linda M. Orr and Robert Brady Orr, Wife and Husband	Chesapeake Appalachia, L.L.C. SWN Production Company, LLC	18.00%	872/358 884/349
24)	06-T9-2.2	Charles W. Ullom and Sylvia E. Ullom, husband and wife	Chesapeake Appalachia, L.L.C. SWN Production Company, LLC	18.00%	815/520 884/241
25)	06-T9-2.6	Charles W. Ullom and Sylvia E. Ullom, husband and wife	Chesapeake Appalachia, L.L.C. SWN Production Company, LLC	18.00%	815/524 883/243
26)	06-T9-2.5	Linda L. Velas, Single	Chesapeake Appalachia, L.L.C. SWN Production Company, LLC	18.00%	814/483 884/397
27)	06-T9-2	Zola M. Ullom, widow	Chesapeake Appalachia, L.L.C. SWN Production Company, LLC	18.00%	813/336 884/397
28)	06-T9-4	Windmill Truckers Center, Inc	Chesapeake Appalachia, L.L.C. SWN Production Company, LLC	12.50%	790/202 885/482
29)	06-T3-27	Kevin S. Kosem and Brenda A. Kosem, his wife	Chevron USA Inc. Chesapeake Appalachia, L.L.C. SWN Production Company, LLC	16.00%	834/30 858/359 884/277
30)	06-T3-25	Ruth R. Hall, a widow by and through her Attorney-in-Fact, Dallas J. Hall	Chesapeake Appalachia, L.L.C. SWN Production Company, LLC	18.00%	863/191 884/385
31)	08-VG10-14.1	Andrew P. Hogan, a married man, dealing herein with separate property	SWN Production Company, L.L.C.	18.00%	936/229
32)	National Road	West Virginia Department of Transportation, Division of Highways	Chesapeake Appalachia, L.L.C. SWN Production Company, LLC	15.00%	830/11 883/611
33)	08-VG8-5	A. R. Walker and Hilda Miller Walker, his wife	NPAR, LLC Chevron U.S.A. Inc. Chesapeake Appalachia, L.L.C. SWN Production, LLC	18.00%	816/499 827/299 867/713 883/742
34)	08-VG10-13	William H. Zink and Mary Zink, husband and wife	Chesapeake Appalachia, L.L.C. SWN Production Company, LLC	18.00%	814/784 885/176

RECEIVED
Office of Oil and Gas
MAR 27 2018
WV Department of
Environmental Protection

477 069 00242
AND

EXHIBIT "A"

Attached to and made a part of the State of West Virginia Oil and Gas Permit Form, WW-6A1, by SWN Production Company, L.L.C., Operator
Charles Frye OH# 605H
Ohio County, West Virginia

35)	08-VG8-2	Eleanor L. Knight, Life Estate & Deborah L. Kosem and Karl L. Kosem, Jr., Remaindermen	SWN Production Company, L.L.C.	14.00%	931/720
36)	08-VG8-1.1	Norma J. Eltringham, divorced, and Michael C. Eltringham, a married man dealing in his sole and separate property	Chesapeake Appalachia, L.L.C. SWN Production Company, LLC	18.00%	836/707 885/164
37)	08-VG8-1	Patty Jean Ebbert, a widow	Chesapeake Appalachia, L.L.C. SWN Production Company, LLC	18.00%	837/765 885/164
38)	03-L13-18	James E. Ebbert and Mary E. Ebbert, husband and wife	NPAR, LLC Chevron U.S.A. Inc. Chesapeake Appalachia, L.L.C. SWN Production, LLC	18.00%	816/639 827/299 867/713 883/730
39)	03-L13-17.2	Thomas E. Seifert, a single man	NPAR, LLC Chevron U.S.A. Inc. Chesapeake Appalachia, L.L.C. SWN Production, LLC	18.00%	816/641 827/299 867/713 883/730
40)	03-L13-16	Richard G. Deever and Marion W. Deever, his wife	Chevron U.S.A., Inc. Chesapeake Appalachia, L.L.C. SWN Production Company, LLC	16.00%	834/19 867/713 883/730

RECEIVED
Office of Oil and Gas
MAR 27 2018
WV Department of
Environmental Protection

4706900242
(NOI)



47 069 00242
09/28/2018
MOD

SWN Production Company, LLC
P O Box 12359
Spring, Texas 77391-2359
www.swn.com

February 27, 2018

Ms. Laura Adkins
WV DEP Office of Oil & Gas
601 57th St., SE
Charleston, WV 25304

RE: SWN's proposed New Well: Charles Frye OHI 605H in Ohio County, West Virginia, Drilling under McCutcheon Road, 3554 I-70, Valley Grove Road, Cruiser Road, Dallas Pike, Co Hwy 39/6, and Middle Creek Road.

Dear Ms. Adkins:

SWN Production Company, LLC ("SWN") is applying for a drilling permit for the above referenced well. The State of West Virginia has raised some concern as to SWN's right to drill under McCutcheon Road, 3554 I-70, Valley Grove Road, Cruiser Road, Dallas Pike, Co Hwy 39/6, and Middle Creek Road. Please be advised that SWN has leased all mineral owners under said route as it relates to the above-referenced well and unit.

Thank you.

Sincerely,

Robert Walter
Staff Landman
SWN Production Company, LLC
PO Box 12359
Spring, TX 77391-2359

RECEIVED
Office of Oil and Gas
MAR 27 2018
WV Department of
Environmental Protection



Latitude: 40°05'00" SURFACE HOLE 9874'

JACKSON SURVEYING INC.

P.O. Box 1460
677 W. Main St.
Clarksburg, WV 26302
304-623-5851

Table with SURFACE HOLE LOCATION (SHL) and BOTTOM HOLE LOCATION (BHL) details including UTM coordinates.

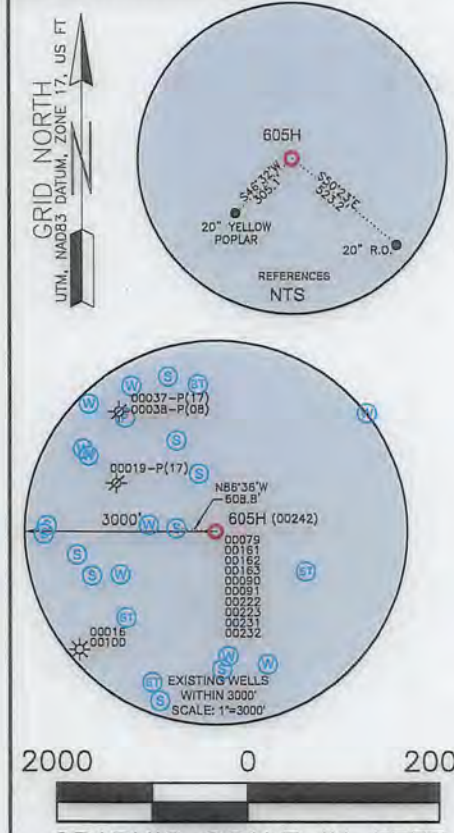
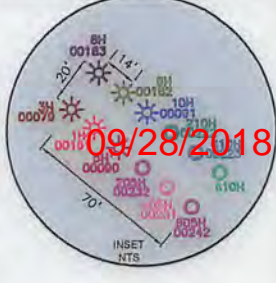

Table with 5 columns: LINE, BEARING, DISTANCE, DESCRIPTION, MONUMENT. Contains data for lines L1, L2, and L3.



- WELL RESTRICTIONS: 1. NO OCCUPIED DWELLINGS > 2500 SQ FT. WITHIN 625 FEET OF CENTER OF PAD... 6. NO GROUND INTAKE OR PUBLIC WATER SUPPLY WITHIN 1000 FEET OF WELL PAD...

NOTES ON SURVEY: 1. SURFACE AND ROYALTY OWNER INFORMATION AND THEIR BOUNDARIES SHOWN HEREON WERE PLOTTED FROM DEEDS AND/OR TAX PARCEL MAPS PROVIDED BY CLIENT AND/OR FIELD LOCATIONS...

(+) DENOTES LOCATION OF WELL ON UNITED STATES TOPOGRAPHIC MAPS
WVDEP
OFFICE OF OIL & GAS
601 57TH STREET
CHARLESTON, WV 25034

Well data form including WELL TYPE (PRODUCTION), WATERSHED (MARLOW RUN OF MIDDLE WHEELING CREEK), SURFACE OWNER (DOROTHY V. FRYE), and OPERATOR (SWN PRODUCTION COMPANY, LLC).

LEGEND: PROPOSED SURFACE HOLE / BOTTOM HOLE (red dot), EXISTING / PRODUCING WELLHEAD (black dot), LPL* LANDING POINT LOCATION (blue star), EXISTING WATER WELL (blue circle), EXISTING SPRING (green circle), SURVEYED BOUNDARY (dashed line), DRILLING UNIT (solid line), LEASE BOUNDARY (double line), PROPOSED PATH (red line).

REVISIONS table with columns for REVISIONS, DATE, and DRAWING NO. (03-22-2018).



47 #069 - 00242 MOD

JACKSON SURVEYING
INC.

P.O. Box 1460
677 W. Main St.
Clarksburg, WV 26302
304-623-5851

09/28/2018

WELL BORE TABLE FOR SURFACE / ROYALTY OWNERS		
TRACT	SURFACE OWNER (S) / ROYALTY OWNER (R)	TAX PARCEL
1	DOROTHY V. FRYE (LIFE ESTATE), DAVID W. FRYE (LIFE OCCUPANCY), AMY M. FRYE & CORRIE L. FRYE (REMAINDERMEN) (S)/ DOROTHY FRYE (R)	06-T14-01
TRACT	SURFACE OWNER	TAX PARCEL
2	GEORGE L. DUNN & NANCY M. DUNN (LE), KATHERINE A. POSEY, CHRISTOPHER R. DUNN, RHONDA L. HAND & CONSTANCE L. KERCHER (S)	06-T9-20
3	SARAH ANN PORTER (S)	06-T9-20.44
4	GEORGE L. DUNN & NANCY M. DUNN (LIFE ESTATE) & KATHERINE A. POSEY, CHRISTOPHER R. DUNN, RHONDA L. HAND & CONSTANCE L. KERCHER (REMAINDERMEN) (S)	06-T9-20.2
5	DAVID WILLIAMS & JANIE G. WILLIAMS (S)	06-T9-20.13
6	DAVID WILLIAMS & JANIE G. WILLIAMS (S)	06-T9-20.11
7	JAMES E. DUNN & D.M. DUNN (S)	06-T9-20.8
8	JAMES E. DUNN & D.M. DUNN (S)	06-T9-20.16
9	JEREMY A. STEWART AND AMANDA J. STEWART (S)	06-T9-20.17
10	EVELYN BETH STEWART DEGENNARO (S)	06-T9-20.3
11	AMC INC. (S)	06-T9-28
12	DOROTHY M. SAMPSON A/K/A DOROTHY MAE SAMPSON (S)	06-T9-18
13	DOROTHY M. SAMPSON A/K/A DOROTHY MAE SAMPSON (S)	06-T9-17
14	DOROTHY M. SAMPSON (S)	06-T9-17.8
15	CHEROKEE TRADING POST, INC. (S)	06-T9-17.6
16	CHEROKEE TRADING POST, INC. (S)	06-T9-17.7
17	LINDA M. ORR & ROBERT BRADY ORR (S)	06-T9-13
18	WHITE DEER REALTY, INC. (S)	06-T9-13.3
19	WEST VIRGINIA DEPARTMENT OF TRANSPORTION DIVISION OF HIGHWAY (S)	I-70
20	GOKUL INC. (S)	06-T9-14
21	DONALD T. PIKO (S)	06-T9-13.10
22	WEST VIRGINIA DEPARTMENT OF TRANSPORTATION DIVISION OF HIGHWAYS (S)	DALLAS PIKE
23	LINDA M. ORR & ROBERT BRADY ORR (S)	06-T9-13.13
24	CHARLES W. ULLOM & S.E. ULLOM (S)	06-T9-2.2
25	CHARLES W. ULLOM & SYLVIA E. ULLOM (S)	06-T9-2.6
26	LINDA L. VELAS (S)	06-T9-2.5
27	CAROL L. HOWARD (S)	06-T9-2
28	WINDMILL TRUCKERS CENTER, INC. (S)	06-T9-04
29	KEVIN S. KOSEM & B.A. KOSEM (S)	06-T3-27
30	RUTH R. HALL (S)	06-T3-25
31	ANDREW P. HOGAN (S)	08-VG10-14.1
32	WEST VIRGINIA DEPARTMENT OF TRANSPORTATION DIVISION OF HIGHWAYS (S)	NATIONAL ROAD
33	A.R. WALKER & HILDA M. WALKER (S)	08-VG8-05
34	MARY J. ZINK (S)	08-VG10-13
35	ELEANOR L. KNIGHT, LIFE EST. (S)	08-VG8-02
36	NORMA J. ELTRINGHAM & MICHAEL C. ELTRINGHAM (S)	08-VG8-1.1
37	PATTY J. EBBERT (S)	08-VG8-01
38	JAMES E. EBBERT & MARY E. EBBERT (S)	03-L13-18
39	THOMAS E. SEIFERT (S)	03-L13-17.2
40	RICHARD G. DEEVER (S)	03-L13-16

REVISIONS:	COMPANY:	 	
	OPERATOR'S	CHARLES FRYE OHI	
	WELL #:	605H	
	DISTRICT:	COUNTY:	STATE:
	TRIADELPHIA	OHIO	WV
			DATE: 03-22-2018
			DRAWN BY: N. MANO
			SCALE: N/A
			DRAWING NO:
			WELL LOCATION PLAT 3

