

Latitude: 40°05'00"

SURFACE HOLE 9,874'

Latitude: 40°07'30"

BOTTOM HOLE 1,631'

### JACKSON SURVEYING INC.

2413 EAST PIKE ST. # 112  
Clarksburg, WV 26301  
304-623-5851

LINE	BEARING	DISTANCE	DESCRIPTION	MONUMENT
L1	N 56°36'19" W	1548.02'	SHL TO LANDMARK	CNR FENCE POST
L2	S 05°17'56" E	846.75'	SHL TO LANDMARK	LARGE STONE
LINE	BEARING	DISTANCE	CURVE LENGTH	DESCRIPTION
L3	N 46°29'55" E	3401.77'	3,841.08'	SHL TO LPL

<b>SURFACE HOLE LOCATION (SHL):</b> UTM (NAD83, ZONE 17, METERS): NORTHING: 4,433,726.103 EASTING: 536,083.315
<b>LANDING POINT (LPL):</b> UTM (NAD83, ZONE 17, METERS): NORTHING: 4,434,432.305 EASTING: 536,836.795
<b>BOTTOM HOLE LOCATION (BHL):</b> UTM (NAD83, ZONE 17, METERS): NORTHING: 4,438,071.618 EASTING: 535,026.306
<b>SURFACE HOLE LOCATION (SHL):</b> UTM (NAD83, ZONE 17, METERS): NORTHING: 4,433,726.067 EASTING: 536,083.294
<b>LANDING POINT (LPL):</b> UTM (NAD83, ZONE 17, METERS): NORTHING: 4,434,439.815 EASTING: 536,835.390
<b>BOTTOM HOLE LOCATION (BHL):</b> UTM (NAD83, ZONE 17, METERS): NORTHING: 4,438,071.606 EASTING: 535,021.305

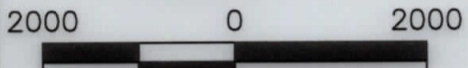
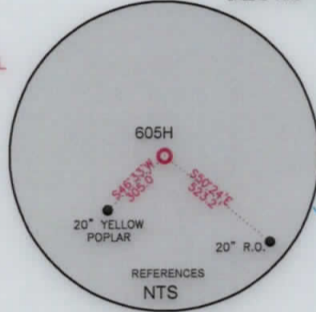
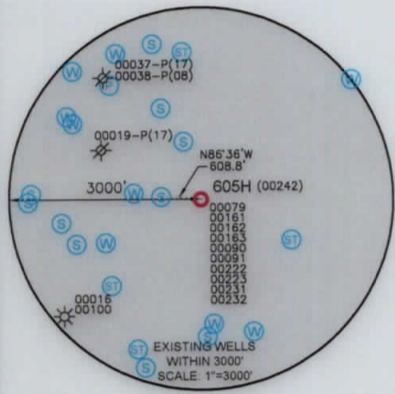
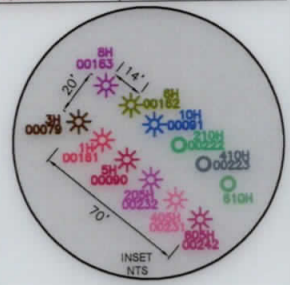

#### GRAPHIC SCALE IN FEET

#### WELL RESTRICTIONS

- NO OCCUPIED DWELLINGS > 2500 SQ FT. WITHIN 625 FEET OF CENTER OF PAD.
- NO AGRICULTURE BUILDINGS > 2500 SQ FT. WITHIN 625 FEET OF CENTER OF PAD.
- WATER WELLS OR DEVELOPED SPRINGS ARE WITHIN 250 FEET OF PROPOSED WELL.
- PERENNIAL STREAMS, LAKES, PONDS, OR RESERVOIRS WITHIN 100 FEET OF THE LIMITS OF DISTURBANCE.
- NO NATURALLY PRODUCING TROUT STREAM WITHIN 300 FEET OF LIMITS OF DISTURBANCE.
- NO GROUND INTAKE OR PUBLIC WATER SUPPLY WITHIN 1000 FEET OF WELL PAD, LIMITS OF DISTURBANCE, E & S CONTROLS OR PUBLIC WATER SUPPLY.

#### NOTES ON SURVEY

- SURFACE AND ROYALTY OWNER INFORMATION AND THEIR BOUNDARIES SHOWN HEREON WERE PLOTTED FROM DEEDS AND/OR TAX PARCEL MAPS PROVIDED BY CLIENT AND/OR FIELD LOCATIONS.
- THIS PLAT DOES NOT REPRESENT A BOUNDARY SURVEY OF THE PARCELS SHOWN HEREON.
- ALL INSETS ARE GRID NORTH UNLESS OTHERWISE DEPICTED.

I, THE UNDERSIGNED, HEREBY CERTIFY THAT THIS PLAT IS CORRECT TO THE BEST OF MY KNOWLEDGE AND BELIEF AND SHOWS ALL THE INFORMATION REQUIRED BY LAW AND REGULATIONS ISSUED AND PRESCRIBED BY THE DEPARTMENT OF ENVIRONMENTAL PROTECTION.

P.S. 708 *David L Jackson*

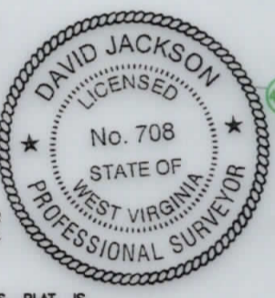

(+) DENOTES LOCATION OF WELL ON UNITED STATES TOPOGRAPHIC MAPS

WVDEP  
OFFICE OF OIL & GAS  
601 57TH STREET  
CHARLESTON, WV 25034

MINIMUM DEGREE OF ACCURACY: 1/200

PROVEN SURVEY SOURCE OF ELEVATION: GRADE GPS (NAVD 88, US FT)

COMPANY:	<b>SWN</b> Production Company, LLC	<b>SWN</b> Production Company™
OPERATOR'S WELL #:	CHARLES FRYE OHI 605H	
API WELL #:	47	069 00242
	STATE	COUNTY PERMIT

WELL TYPE: OIL  WASTE DISPOSAL  PRODUCTION  DEEP  GAS  LIQUID INJECTION  STORAGE  SHALLOW

WATERSHED: MARLOW RUN OF MIDDLE WHEELING CREEK OF WHEELING CREEK (HUC-10) ELEVATION: 1266.9'

DISTRICT: TRIADDELPHIA COUNTY: OHIO QUADRANGLE: VALLEY GROVE, WV

SURFACE OWNER: DOROTHY V. FRYE (LIFE ESTATE), DAVID W. FRYE (LIFE OCCUPANCY), AMY M. FRYE & CORRIE L. FRYE (REMAINDERMAN) ACREAGE: ±105.00

OIL & GAS ROYALTY OWNER: DOROTHY FRYE ACREAGE: ±105.00

DRILL  DRILL DEEPER  REDRILL  FRACTURE OR STIMULATE  PLUG OFF OLD FORMATION  PERFORATE NEW FORMATION

CONVERT  PLUG & ABANDON  CLEAN OUT & REPLUG  OTHER CHANGE  (SPECIFY) ASDRILLED

TARGET FORMATION: MARCELLUS ESTIMATED DEPTH: 6,515 TVD 21,231 TMD

WELL OPERATOR: SWN PRODUCTION COMPANY, LLC ADDRESS: 1300 FORT PIERPONT ROAD, SUITE 200 CITY: MORGANTOWN STATE: WV ZIP CODE: 26508

DESIGNATED AGENT: BRITTANY WOODY ADDRESS: 1300 FORT PIERPONT ROAD, SUITE 200 CITY: MORGANTOWN STATE: WV ZIP CODE: 26508

<b>LEGEND:</b>	○ PROPOSED SURFACE HOLE / BOTTOM HOLE	— SURVEYED BOUNDARY
☆ EXISTING / PRODUCING WELLHEAD	— DRILLING UNIT	— LEASE BOUNDARY
LPL* LANDING POINT LOCATION	— ASDRILLED PATH	— PROPOSED PATH
W EXISTING WATER WELL		
S EXISTING SPRING		

REVISIONS:	DATE: 06-23-2019
	DRAWN BY: N. MANO
	SCALE: 1" = 2000'
	DRAWING NO:
	WELL LOCATION PLAT

JACKSON SURVEYING  
 INC.  
 2413 EAST PIKE ST. # 112  
 Clarksburg, WV 26301  
 304-623-5851

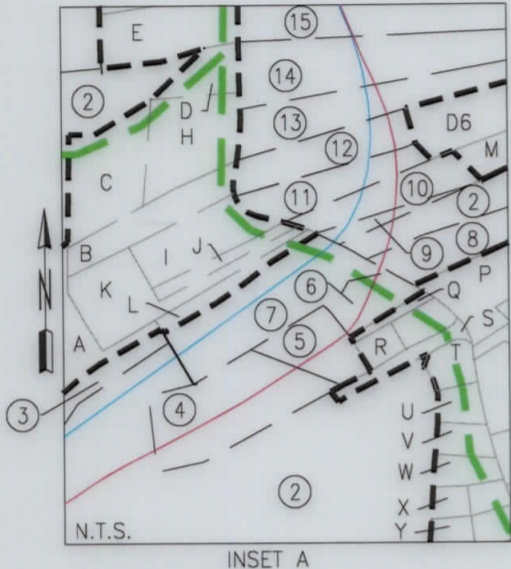



INSET A

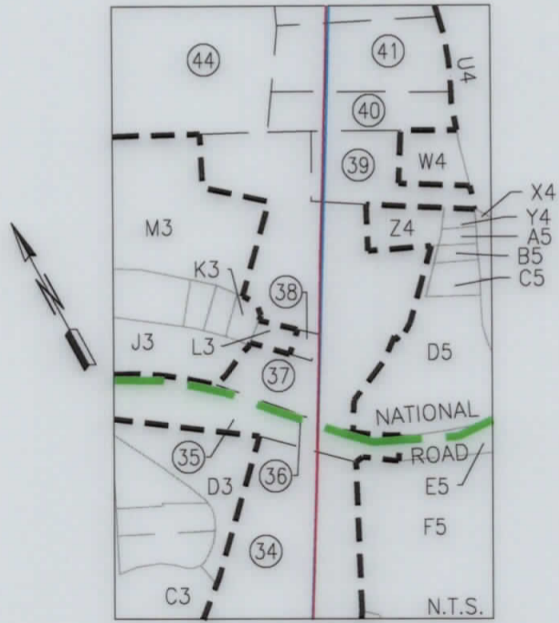

INSET B





SEE INSET C

REVISIONS:	COMPANY:	 		
	OPERATOR'S	CHARLES FRYE OHI		
	WELL #:	605H		
	DISTRICT:	COUNTY:	STATE:	DATE: 06-23-2019
		TRIADELPHIA	OHIO	WV
			DRAWN BY: N. MANO	
			SCALE: N/A	
			DRAWING NO:	
			WELL LOCATION PLAT 2	

**JACKSON SURVEYING  
INC.**

2413 EAST PIKE ST. # 112  
Clarksburg, WV 26301  
304-623-5851

ADJOINING OWNERS TABLE			ADJOINING OWNERS TABLE		
TRACT	SURFACE OWNER	TAX PARCEL	TRACT	SURFACE OWNER	TAX PARCEL
A	PHILIP MARQUART & KERSTEN MARQUART	06-T9-20.45	P3	HARRY E. HOLMAN & C.L. HOLMAN	06-T3-12
B	JOSHUA R. BOYD & AMY M. BOYD	06-T9-20.39	Q3	KEITH E. BARON & C.J. BARON	03-L13-15
C	JOSHUA R. BOYD & AMY M. BOYD	06-T9-20.18	R3	GARY L. DEMERSKI & MARY C. DEMERSKI	03-L13-14
D	JOSHUA R. BOYD & AMY M. BOYD	06-T9-20.22	S3	JAMES C. KNIGHT & D.L. KNIGHT	03-L13-13
E	BRIAN D. DOLENCE & DONNA J. DOLENCE	06-T9-17.1	T3	STEVEN P. SHEARER	03-L13-12.2
F	FLOYD L. WENSEL & M. WENSEL	06-T9-17.3	U3	JOLLY W. WHEELER, SR. & SARAH JANE, LIFE EST. ET AL	03-L13-12
G	BRIDGET D. MURRAY & DAVID S. MURRAY	06-T9-17.4			
H	JOSHUA R. BOYD & AMY M. BOYD	06-T9-20.52	V3	JOLLY W. WHEELER, SR. & SARAH JANE, LIFE EST. ET AL	03-L13-11.1
I	WILLIAM C. SCHUETZ & SANDRA SCHUETZ	06-T9-20.6			
J	WILLIAM C. SCHUETZ & SANDRA SCHUETZ	06-T9-20.5	W3	KEITH BARON & CAROLYN BARON	03-L13-11
K	NICOLE SEIFERT	06-T9-20.51	X3	KEITH E. BARON & CAROLYN J. BARON	03-L13-11.2
L	SARAH ANN PORTER	06-T9-20.41	Y3	JAMES E. WHEELER, JR. & B.J. WHEELER	03-L13-10
M	DAVID A. WILLIAMS & JANIE G. WILLIAMS	06-T9-20.14	Z3	JAMES E. WHEELER, JR. & B.J. WHEELER	03-L13-09
N	AMC CORP.	06-T9-29	A4	JAMES E. WHEELER, III & CHRISTINE WHEELER	03-L13-08
O	JEFFERY D. MCKENZIE & F.M. MCKENZIE	06-T14-12	B4	JAMES E. WHEELER, III & CHRISTINE WHEELER	03-L13-08.1
P	BRADLEY W. HAND & R.L. HAND	06-T9-20.38	C4	RHONDA L. FLANEGIN	03-L13-07
Q	THOMAS POSEY & KATHERINE A. POSEY	06-T9-20.42	D4	TYSON L. LOVERIDGE & VANESSA LOVERIDGE	03-L13-06
R	THOMAS POSEY & KATHERINE A. POSEY	06-T9-20.43	E4	BOARD OF COMM. OHIO CO.	03-L13-06.3
S	GEORGE L. DUNN & NANCY M. DUNN	06-T9-20.50	F4	KIMBERLY STEVENSON, JAMES STEVENSON, BRENDA DELGADO & BRENDA STEVENSON	03-L13-06.1
T	JAMES L. ABERCROMBIE & DIANA L. ABERCROMBIE	06-T9-20.30			
U	JAMES L. ABERCROMBIE & DIANA L. ABERCROMBIE	06-T9-20.29	G4	JAMES ALAN STEVENSON	03-L13-05.4
V	ROBERT J. ALOE	06-T9-20.23	H4	SANDRA LYNN STEVENSON-MOKROS	03-L13-05.3
W	MICHAEL J. WHEELER	06-T9-20.31	I4	KIMBERLY STEVENSON	03-L13-05.5
X	MICHAEL J. WHEELER	06-T9-20.26	J4	KIMBERLY ANN STEVENSON	03-L13-05.2
Y	MICHAEL J. WHEELER	06-T9-20.37	K4	CURTIS ROBERT HARRIS	03-L10-37
Z	BRENT A. HILL & PATTY J. HILL	06-T9-20.47	L4	ARCH J. DIERINGER, JR.	03-L10-45.1
A2	BRENT A. HILL & PATTY J. HILL	06-T9-20.32	M4	C.A. EVANS & R.A. DIERINGER	03-L13-21.1
B2	DONALD W. PEGG & J.L. PEGG	06-T9-20.1	N4	ARLEY NEMO	03-L13-20
C2	GARY FLANEGIN	06-T9-20.20	O4	ARLEY NEMO	03-L13-16.1
D2	MICHAEL W. NASH & C.J. NASH	06-T9-20.19	P4	RICHARD DEEVER	03-L13-20.1
E2	LISA A. OLIVER	06-T9-20.21	Q4	GREGORY R. GANTZER	03-L13-19
F2	MATTHEW J. CROFT & SADIE L. CROFT	06-T14-61	R4	ARCH J. DIERINGER, JR.	03-L13-21
G2	ZACHARY ALLAN MEYER	06-T14-02	S4	ALVIN YODER	03-L13-21.2
H2	DEBORAH ANN CRAIG & SETH COLLIN CRAIG	06-T13-16	T4	ALVIN YODER	03-L13-22
I2	HEATHER L. BISE	06-T8-53.1	U4	FRESH AIR FARM, INC.	08-VG8-11
J2	KENNETH W. CRAIG & LINDA CRAIG, LEWIS B. CRAIG (LE) & VIRGINIA A. CRAIG (LE)	06-T8-53	V4	HORST LOHR	03-L13-17
K2	DALLAS PIKE CAMPGROUND LLC	06-T9-16	W4	MARY E. HOLMAN	08-VG8-03
L2	DALLAS PIKE CAMPGROUND, L.L.C.	06-T9-15	X4	FREDERICK J. COOK	08-VG8-12
M2	FREDERICK H. TUSTIN	06-T9-15.1	Y4	ELEANOR L. KNIGHT, LE	08-VG8-07
N2	LINDA M. ORR & ROBERT BRADY ORR	06-T9-13.12	Z4	ELEANOR L. KNIGHT, LE	08-VG8-06
O2	LINDA M. ORR & ROBERT BRADY ORR	06-T9-13.4	A5	DEBORAH LYNN KOSEM	08-VG8-06.1
P2	LINDA M. ORR & ROBERT BRADY ORR	06-T9-13.8	B5	A.R. WALKER & HILDA M. WALKER	08-VG8-08
Q2	LINDA M. ORR & ROBERT BRADY	06-T9-13.11	C5	KARL L. KOSEM, JR. & D. L. KOSEM	08-VG8-09
R2	ALLEN L. GELLNER & D.M. GELLNER	06-T9-1	D5	VILLAGE OF VALLEY GROVE	08-VG8-10
S2	DEBRA M. GELLNER & A. GELLNER	06-T9-2.1	E5	ROBERT A. BROCK & WILMA E. BROCK	08-VG10-14
T2	LINDA L. VELAS	06-T9-2.3	F5	RICHARD HENRY & REBECCA HENRY	08-T3-26
U2	DEBRA M. GELLNER & ALLEN L. GELLNER	06-T9-2.4	G5	ROBERT A. BROCK & WILMA E. BROCK	08-T3-26.1
V2	BILLIE JO LONG	06-T9-1.1	H5	JAMES K. GIBSON	08-L14-01
W2	RANDAL ALAN HOWARD	06-T8-16	I5	DONALD C. SINCLAIR & BETTY SINCLAIR	03-L14-1.1
X2	JOEL GEORGE MCFARLAND, BRIAN N. MILAN & DON EARL MCFARLAND	06-T8-13	J5	GW RENTALS, LLC	06-T4-2.2
Y2	JOEL GEORGE MCFARLAND, BRIAN N. MILAN & DON EARL MCFARLAND	06-T8-12	K5	G W RENTALS, L.L.C.	06-T9-5.2
Z2	STEPHEN J. GRETCHEN & THERESA L. GRETCHEN	06-T8-11	L5	GW RENTALS, LLC	06-T9-5.1
A3	CLYDE E. MCCORD	06-T3-20	M5	BUD & DARL, INC.	06-T9-6.6
B3	ROBERT W. MCCORD JR. & DIANNA L. MCCORD	06-T3-21	N5	JVB RESTAURANT ENTERPRISES, L.L.C.	06-T9-6.5
C3	KENNETH J. BERNIER & L.R. BERNIER	06-T3-24	O5	WINDMILL TRUCKERS CENTER, INC.	06-T9-36.7
D3	CLYDE E. MCCORD & D.C. MCCORD	06-T3-21.1	P5	HUNTER REALTY PARTNERS, L.L.C.	06-T9-7
E3	PAUL R. TEMPLIN SR. & CAROL G. TEMPLIN	06-T3-20.1	Q5	MONICA, L.L.C.	06-T9-22.4
F3	MELODY GARRISON	06-T3-33	R5	CHEROKEE TRADING POST, INC.	06-T9-13.1
G3	PAUL R. TEMPLIN SR. & C.G. TEMPLIN	08-VG10-01	S5	CHEROKEE TRADING POST, INC.	06-T9-17.2
H3	KARL L. KOSEM, SR. & C.J. KOSEM	08-VG10-2.1	T5	DONALD T. PIKO	06-T9-28.2
I3	KARL L. KOSEM, SR. & CAROL J. KOSEM	08-VG10-02	U5	C.A. GOUDY & M.P. GOUDY	06-T9-19
J3	ALBERT J. TRAGER	08-VG10-03	V5	DOROTHY M. SAMPSON	06-T9-17.5
K3	DALE A. MULLEY	08-VG10-10	W5	RACJAC, L.L.C.	06-T9-24
L3	DONNA L. FISCHER	08-VG10-12	X5	ANAND & AMIT, INC.	06-T9-22
M3	FRANKLIN COSTANZO	08-VG8-04	Y5	AMC, INC.	06-T9-25
N3	GERALD T. MOORE & ANNA M. MOORE	06-T3-15.3	Z5	AMC, INC.	06-T9-22.2
O3	CHERYL L. HOLMAN & H.E. HOLMAN	06-T3-13	A6	AMC, INC.	06-T9-27
			B6	DO, L.L.C.	06-T9-41
			C6	BUD & DARL INC.	06-T9-41.7
			D6	JAMES E. DUNN & DONNA M. DUNN	06-T9-20.15

REVISIONS:	COMPANY:	 	
	OPERATOR'S	CHARLES FRYE OHI	
	WELL #:	605H	
	DISTRICT:	COUNTY:	STATE:
	TRIADELPHIA	OHIO	WV
			DATE: 06-23-2019
			DRAWN BY: N. MANO
			SCALE: N/A
			DRAWING NO:
			WELL LOCATION PLAT 4

JACKSON SURVEYING  
 INC.  
 2413 EAST PIKE ST. # 112  
 Clarksburg, WV 26301  
 304-623-5851

WELL BORE TABLE FOR SURFACE / ROYALTY OWNERS		
TRACT	SURFACE OWNER (S) / ROYALTY OWNER (R)	TAX PARCEL
1	DOROTHY V. FRYE (LIFE ESTATE), DAVID W. FRYE (LIFE OCCUPANCY), AMY M. FRYE & CORRIE L. FRYE (REMAINDERMEN) (S)/ DOROTHY FRYE (R)	06-T14-01
TRACT	SURFACE OWNER	TAX PARCEL
2	GEORGE L. DUNN & NANCY M. DUNN (LE), KATHERINE A. POSEY, CHRISTOPHER R. DUNN, RHONDA L. HAND & CONSTANCE L. KERCHER (S)	06-T9-20
3	SARAH ANN PORTER (S)	06-T9-20.44
4	CHRISTOPHER R. DUNN & TANAKA H. DUNN (S)	06-T9-20.46
5	CONSTANCE L. KERCHER (S)	06-T9-20.49
6	THOMAS E. POSEY & K.A. POSEY (S)	06-T9-20.36
7	GEORGE L. DUNN & NANCY M. DUNN (LE), KATHERINE A. POSEY, CHRISTOPHER R. DUNN, RHONDA L. HAND & CONSTANCE L. KERCHER (REMAINDERMAN) (S)	06-T9-20.2
8	MICHAEL P. ORTH & BRENDA K. CUNNINGHAM (S)	06-T9-20.35
9	DAVID WILLIAMS & JANIE G. WILLIAMS (S)	06-T9-20.13
10	DAVID WILLIAMS & JANIE G. WILLIAMS (S)	06-T9-20.11
11	JAMES E. DUNN & D.M. DUNN (S)	06-T9-20.8
12	JAMES E. DUNN & D.M. DUNN (S)	06-T9-20.16
13	JEREMY A. STEWART AND AMANDA J. STEWART (S)	06-T9-20.17
14	EVELYN BETH STEWART DEGENNARO (S)	06-T9-20.3
15	AMC INC. (S)	06-T9-28
16	DOROTHY M. SAMPSON A/K/A DOROTHY MAE SAMPSON (S)	06-T9-18
17	DOROTHY M. SAMPSON A/K/A DOROTHY MAE SAMPSON (S)	06-T9-17
18	DOROTHY M. SAMPSON (S)	06-T9-17.8
19	CHEROKEE TRADING POST, INC. (S)	06-T9-17.6
20	CHEROKEE TRADING POST, INC. (S)	06-T9-17.7
21	LINDA M. ORR & ROBERT BRADY ORR (S)	06-T9-13
22	WHITE DEER REALTY, INC. (S)	06-T9-13.3
23	WEST VIRGINIA DEPARTMENT OF TRANSPORTION DIVISION OF HIGHWAY (S)	I-70
24	GOKUL INC. (S)	06-T9-14
25	DONALD T. PIKO (S)	06-T9-13.10
26	WEST VIRGINIA DEPARTMENT OF TRANSPORTATION DIVISION OF HIGHWAYS (S)	DALLAS PIKE
27	LINDA M. ORR & ROBERT BRADY ORR (S)	06-T9-13.13
28	CHARLES W. ULLOM & S.E. ULLOM (S)	06-T9-2.2
29	CHARLES W. ULLOM & SYLVIA E. ULLOM (S)	06-T9-2.6
30	LINDA L. VELAS (S)	06-T9-2.5
31	CAROL L. HOWARD (S)	06-T9-2
32	WINDMILL TRUCKERS CENTER, INC. (S)	06-T9-04
33	KEVIN S. KOSEM & B.A. KOSEM (S)	06-T3-27
34	RUTH R. HALL (S)	06-T3-25
35	ANDREW P. HOGAN (S)	08-VG10-14.1
36	WEST VIRGINIA DEPARTMENT OF TRANSPORTATION DIVISION OF HIGHWAYS (S)	NATIONAL ROAD
37	A.R. WALKER & HILDA M. WALKER (S)	08-VG8-05
38	MARY J. ZINK (S)	08-VG10-13
39	ELEANOR L. KNIGHT, LIFE EST. (S)	08-VG8-02
40	NORMA J. ELTRINGHAM & MICHAEL C. ELTRINGHAM (S)	08-VG8-1.1
41	PATTY J. EBBERT (S)	08-VG8-01
42	JAMES E. EBBERT & MARY E. EBBERT (S)	03-L13-18
43	THOMAS E. SEIFERT (S)	03-L13-17.2
44	RICHARD G. DEEVER (S)	03-L13-16

REVISIONS:	COMPANY:		
	OPERATOR'S	CHARLES FRYE OHI	DATE: 06-23-2019
	WELL #:	605H	DRAWN BY: N. MANO
	DISTRICT:	TRIADDELPHIA	SCALE: N/A
	COUNTY:	OHIO	DRAWING NO:
	STATE:	WV	WELL LOCATION PLAT 3

**JACKSON SURVEYING**

INC.

2413 EAST PIKE ST. # 112  
 Clarksburg, WV 26301  
 304-623-5851

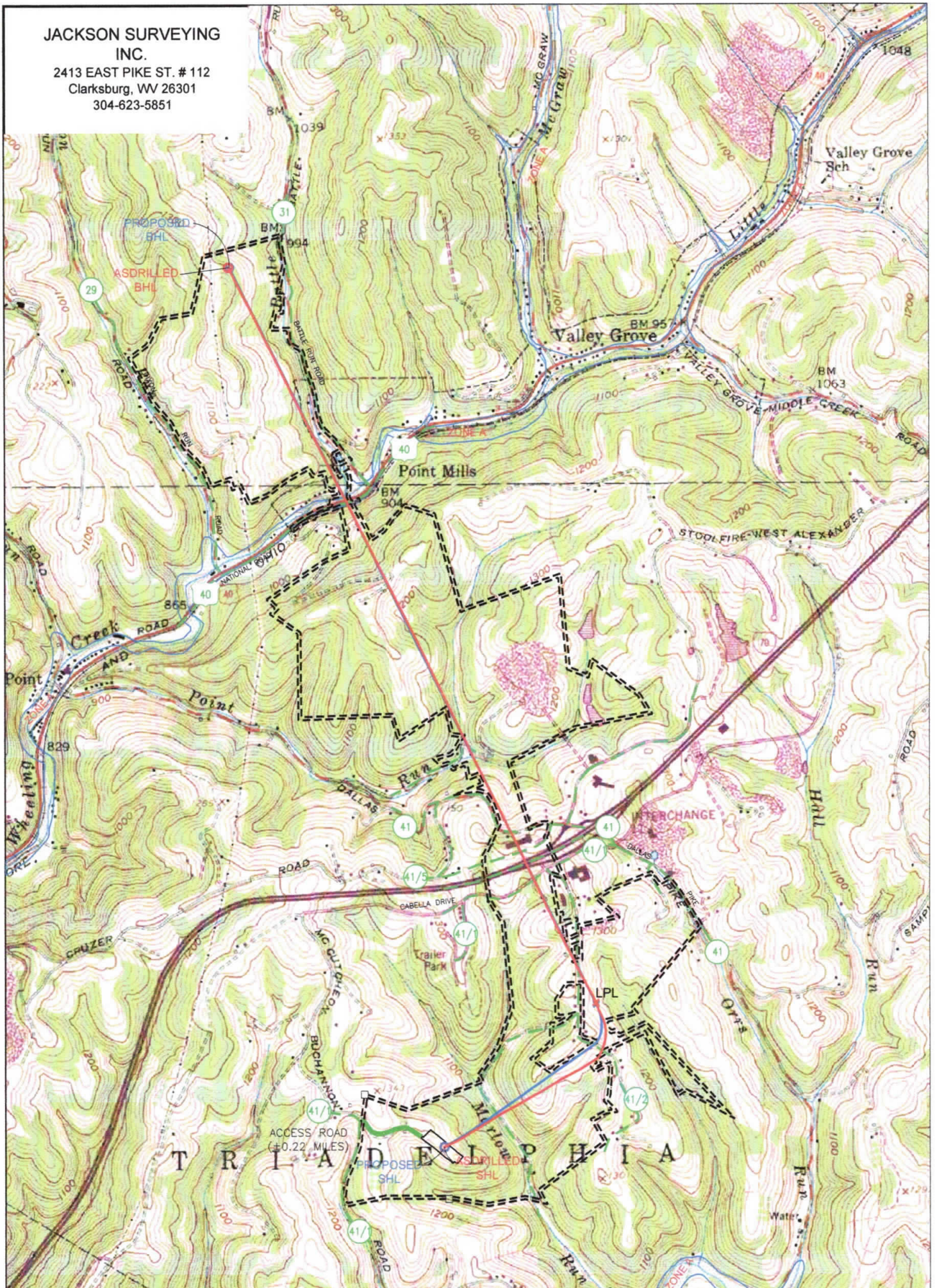

<b>SURFACE HOLE LOCATION (SHL):</b>
GEOGRAPHIC (NAD83):
LATITUDE: 40.053006°
LONGITUDE: -80.576953°
<b>BOTTOM HOLE LOCATION (BHL):</b>
GEOGRAPHIC (NAD83):
LATITUDE: 40.092201°
LONGITUDE: -80.589168°

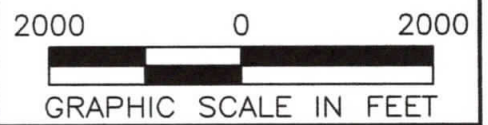

**NOTES ON SURVEY**

1. SURFACE AND ROYALTY OWNER INFORMATION AND THEIR BOUNDARIES SHOWN HEREON WERE PLOTTED FROM DEEDS AND/OR TAX PARCEL MAPS PROVIDED BY CLIENT AND/OR FIELD LOCATIONS.
2. THIS PLAT DOES NOT REPRESENT A BOUNDARY SURVEY OF THE PARCELS SHOWN HEREON.
3. ALL INSETS ARE GRID NORTH UNLESS OTHERWISE DEPICTED.

**LEGEND:**

- PROPOSED SURFACE HOLE / BOTTOM HOLE
- ⊗ EXISTING / PRODUCING WELLHEAD
- ✱ LPL LANDING POINT LOCATION
- FLOOD PLAIN
- ACCESS ROAD
- PUBLIC ROAD
- ACCESS ROAD TO PREV. SITE
- LEASE BOUNDARY
- PROPOSED PATH
- ASDRILLED PATH

<b>WELL OPERATOR:</b> SWN PRODUCTION COMPANY, LLC	<b>WELL (FARM) NAME:</b> CHARLES FRYE OHI	<b>WELL #</b> 605H	<b>SERIAL #</b>
<b>ADDRESS:</b> 1300 FORT PIERPONT ROAD, SUITE 200, MORGANTOWN, WV 26508	<b>COUNTY</b> - CODE OHIO - 069	<b>DISTRICT;</b> TRIADDELPHIA	
<b>SURFACE OWNER:</b> DOROTHY V. FRYE (LIFE ESTATE), DAVID W. FRYE (LIFE OCCUPANCY), AMY M. FRYE & CORRIE L. FRYE (REMAINDERMAN)	<b>USGS 7 1/2 QUADRANGLE MAP NAME</b> VALLEY GROVE, WV		