

State of West Virginia
Department of Environmental Protection - Office of Oil and Gas
Well Operator's Report of Well Work

API 47-069-00266 County OHIO District TRIADELPHIA
Quad WHEELING, WV Pad Name TIMMY MINCH-OHI-PAD1 Field/Pool Name PANHANDLE FIELD WET
Farm name TIMMY B. MINCH & AMY L. MINCH Well Number TIMMY MINCH OHI 401H
Operator (as registered with the OOG) SWN PRODUCTION COMPANY, LLC
Address PO BOX 12359 City SPRING State TX Zip 77391-2359

As Drilled location NAD 83/UTM Attach an as-drilled plat, profile view, and deviation survey
Top hole Northing 4,437,286.750 Easting 530,153.431
Landing Point of Curve Northing 4,437,095.366 Easting 529,166.795
Bottom Hole Northing 4,439,722.391 Easting 527,898.023

Elevation (ft) 1208.2' GL Type of Well New Existing Type of Report Interim Final
Permit Type Deviated Horizontal Horizontal 6A Vertical Depth Type Deep Shallow
Type of Operation Convert Deepen Drill Plug Back Redrilling Rework Stimulate
Well Type Brine Disposal CBM Gas Oil Secondary Recovery Solution Mining Storage Other _____
Type of Completion Single Multiple Fluids Produced Brine Gas NGL Oil Other _____
Drilled with Cable Rotary

Drilling Media Surface hole Air Mud Fresh Water Intermediate hole Air Mud Fresh Water Brine
Production hole Air Mud Fresh Water Brine
Mud Type(s) and Additive(s)
SOBM

Date permit issued 04/19/2018 Date drilling commenced 08/27/2018 Date drilling ceased 09/09/2018
Date completion activities began 01/10/2019 Date completion activities ceased 03/28/2019
Verbal plugging (Y/N) N Date permission granted N/A Granted by N/A **RECEIVED**
Office of Oil and Gas

Please note: Operator is required to submit a plugging application within 5 days of verbal permission to plug **JUN 18 2019**

Freshwater depth(s) ft 306' Open mine(s) (Y/N) depths N WV Department of
Salt water depth(s) ft 619' Void(s) encountered (Y/N) depths N Environmental Protection
Coal depth(s) ft 467' Cavern(s) encountered (Y/N) depths N
Is coal being mined in area (Y/N) N

Reviewed
C. [Signature] 9-9-19

Reviewed by:
SB 9-9-19

API 47-069 - 00266 Farm name TIMMY B. MINCH & AMY L. MINCH Well number TIMMY MINCH OHI 401H

CASING STRINGS	Hole Size	Casing Size	Depth	New or Used	Grade wt/ft	Basket Depth(s)	Did cement circulate (Y/N) * Provide details below*
Conductor	24	20	126'	NEW	J-55/94#		Y
Surface	17.5	13.375	560'	NEW	J-55/54.5#	517.7' / 478.5'	Y
Coal	SEE SURFACE						
Intermediate 1	12.25	9.625	1,917'	NEW	J-55/36#		Y
Intermediate 2							
Intermediate 3							
Production	8.75/8.50	5.5	17,130'	NEW	HCP-110/20#		Y
Tubing		2.875	7,362'	NEW	P-110/6.5#		N
Packer type and depth set							

Comment Details _____

CEMENT DATA	Class/Type of Cement	Number of Sacks	Slurry wt (ppg)	Yield (ft ³ /sks)	Volume (ft ³)	Cement Top (MD)	WOC (hrs)
Conductor	CLASS A	GROUT TO SURFACE				SURFACE	24
Surface	CLASS A	476	15.60	1.20	571.2	SURFACE	8
Coal	SEE SURFACE						
Intermediate 1	CLASS A	718	15.60	1.19	854.42	SURFACE	8
Intermediate 2							
Intermediate 3							
Production	CLASS A	3,328	15.60	1.19	3,960.32	SURFACE	24
Tubing							

Drillers TD (ft) 17,130' Loggers TD (ft) 17,130'
 Deepest formation penetrated MARCELLUS Plug back to (ft) N/A
 Plug back procedure N/A

Kick off depth (ft) 6,409'

Check all wireline logs run caliper density deviated/directional induction
 neutron resistivity gamma ray temperature sonic

Well cored Yes No Conventional Sidewall Were cuttings collected Yes No

DESCRIBE THE CENTRALIZER PLACEMENT USED FOR EACH CASING STRING _____

SURFACE: 7 CENTRALIZERS - EVERY THIRD JOINT OF CASING

INTERMEDIATE: 24 CENTRALIZERS - EVERY THIRD JOINT OF CASING

PRODUCTION: 181 CENTRALIZERS - EVERY THIRD JOINT FROM SURFACE TO TOP OF CURVE, THEN EVERY JOINT UNTIL TD

WAS WELL COMPLETED AS SHOT HOLE Yes No DETAILS _____ RECEIVED Office of Oil and Gas

WAS WELL COMPLETED OPEN HOLE? Yes No DETAILS _____ JUN 18 2019

WERE TRACERS USED Yes No TYPE OF TRACER(S) USED _____ WV Department of Environmental Protection

Hydraulic Fracturing Fluid Product Component Information Disclosure

Job Start Date:	1/12/2019
Job End Date:	3/12/2019
State:	West Virginia
County:	Ohio
API Number:	47-069-00266-00-00
Operator Name:	Southwestern Energy
Well Name and Number:	Timmy Minch OHI 401H
Latitude:	40.08531886
Longitude:	-80.64630974
Datum:	NAD83
Federal Well:	NO
Indian Well:	NO
True Vertical Depth:	6,081
Total Base Water Volume (gal):	14,653,202
Total Base Non Water Volume:	0

Hydraulic Fracturing Fluid Composition:

Trade Name	Supplier	Purpose	Ingredients	Chemical Abstract Service Number (CAS #)	Maximum Ingredient Concentration in Additive (% by mass)**	Maximum Ingredient Concentration in HF Fluid (% by mass)**	Comments
Fresh Water	Operator	Base Fluid	Water	7732-18-5	100.00000	45.01237	Density = 8.330
Water	Operator	Carrier	Water	7732-18-5	100.00000	40.36876	



RECEIVED
Office of Oil and Gas
JUL 29 2019
WV Department of
Environmental Protection

Ingredients	Listed Above	Listed Above							
			Water	7732-18-5	85.00000	0.38061			
			Water	7732-18-5	100.00000	0.50847			
FRW-15A	BJ Services	Friction Reducer		Listed Below					
HYDROCHLORI C ACID	Halliburton	Solvent		Listed Below					
FSTI-CI-01	FTSI	Corrosion Inhibitor		Listed Below					
FracCare SI 720	BJ Services	Scale Inhibitor		Listed Below					
SAND- PREMIUM WHITE-40/70	Halliburton	Proppant		Listed Below					
Sand, White	BJ Services	Proppant		Listed Below					
FRW-18	BJ Services	Friction Reducer		Listed Below					

RECEIVED
 Office of Oil and Gas
 JUL 29 2019
 WV Department of
 Environmental Protection

BE-9W	Halliburton	Biocide		Listed Below					
15% HCl Acid	BJ Services	Acid		Listed Below					
SCAL 16486A	Nalco	Scale Inhibitor		Listed Below					
BIOC11139A	BJ Services	Biocide		Listed Below					
FTSI-IC-001	FTSI	Iron Control Agent		Listed Below					
EXCELERATE LX-1	Halliburton	Friction Reducer		Listed Below					
SAND-COMMON WHITE-100 MESH, SSA-2	Halliburton	Proppant		Listed Below					
Items above are Trade Names with the exception of Base Water. Items below are the individual ingredients.									
		Crystalline silica, quartz	14808-60-7	100.00000	7.92704				
		Crystalline Silica (Quartz)	14808-60-7	100.00000	5.68185				
		Hydrochloric acid	7647-01-0	15.00000	0.07109				
		Hydrochloric acid	7647-01-0	15.00000	0.06375				

RECEIVED
Office of Oil and Gas
JUL 29 2019
WV Department of
Environmental Protection

	Hydro-treated Light Distillate	64742-47-8	30.00000	0.00056	
	Ethanol	64-17-5	5.00000	0.00036	
	Calcium Chloride	10043-52-4	5.00000	0.00020	
	Fatty Acids	Trade Secret	10.00000	0.00017	
	Sorbitan Monooleate	1338-43-8	0.50000	0.00016	
	Polyoxyethylene Sorbitan Monooleate	9005-65-6	0.50000	0.00016	
	Nonyl Phenol Ethoxylate	127087-87-0	5.00000	0.00009	
	Sorbitan Monooleate	1338-43-8	5.00000	0.00009	
	Potassium Chloride	7447-40-7	1.00000	0.00004	

RECEIVED
Office of Oil and Gas
JUL 29 2019

* Total Water Volume sources may include various types of water including fresh water, produced water, and recycled water
 ** Information is based on the maximum potential for concentration and thus the total may be over 100%
 *** If you are calculating a percentage of total ingredients do not add the water volume below the green line to the water volume above the green line
 Note: For Field Development Products (products that begin with FDP), MSDS level only information has been provided.
 Ingredient information for chemicals subject to 29 CFR 1910.1200(i) and Appendix D are obtained from suppliers Material Safety Data Sheets (MSDS)



Well Name: Timmy Minch OHI 401H

Attachment 3

LITHOLOGY/FORMATION	TOP DEPTH, MD (FT)	TOP DEPTH, TVD (FT)	BOTTOM DEPTH, MD (FT)	BOTTOM DEPTH, TVD (FT)	QUANTITY AND TYPE OF FLUID
Base of Fresh Water	0.00	0.00	306.00	306.00	
Top of Salt Water	619.00	619.00	NA	NA	
Pittsburgh Coal	467.00	467.00	480.00	480.00	
Pottsville (ss)	634.00	634.00	663.00	663.00	
Raven Cliff (ss)	930.00	930.00	1378.00	1378.00	
Maxton (ss)	1378.00	1378.00	1624.00	1624.00	
Big Injun (ss)	1624.00	1624.00	6206.00	5648.00	
Rhinestreet (shale)	6509.00	5634.00	6815.00	5830.00	
Middlesex (shale)	6815.00	5830.00	6952.00	5897.00	
Burket (shale)	6952.00	5897.00	6990.00	5915.00	
Tully (ls)	6990.00	5915.00	7089.00	5960.00	
Mahantango (shale)	7089.00	5960.00	7302.00	6043.00	
Marcellus (shale)	7302.00	6043.00	NA	NA	GAS

WV Department of
Environmental Protection

JUN 18 2019

RECEIVED
Office of Oil and Gas

(SHL) Latitude: 40°07'30" SURFACE HOLE 5959'

(BHL) Latitude: 40°07'30" BOTTOM HOLE 1676'

JACKSON SURVEYING INC.

P.O. Box 1460
677 W. Main St.
Clarksburg, WV 26302
304-623-5851

SURFACE HOLE LOCATION (SHL):
UTM (NAD83, ZONE 17, METERS): NORTHING: 4,437,286.778 EASTING: 530,153.319
LANDING POINT (LPL):
UTM (NAD83, ZONE 17, METERS): NORTHING: 4,437,062.231 EASTING: 529,179.200
BOTTOM HOLE LOCATION (BHL):
UTM (NAD83, ZONE 17, METERS): NORTHING: 4,439,722.199 EASTING: 527,898.809
SURFACE HOLE LOCATION (SHL):
UTM (NAD83, ZONE 17, METERS): NORTHING: 4,437,286.750 EASTING: 530,153.431
LANDING POINT (LPL):
UTM (NAD83, ZONE 17, METERS): NORTHING: 4,437,095.366 EASTING: 529,166.795
BOTTOM HOLE LOCATION (BHL):
UTM (NAD83, ZONE 17, METERS): NORTHING: 4,439,722.391 EASTING: 527,898.023

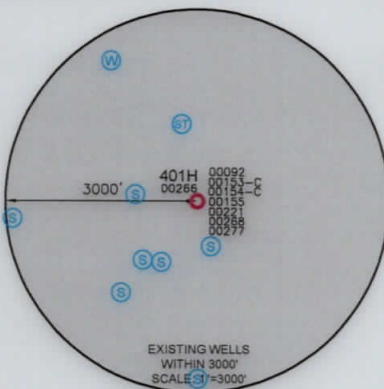
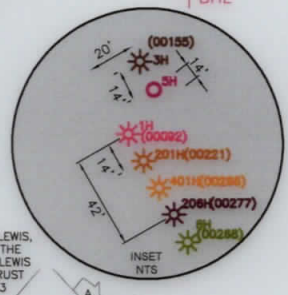
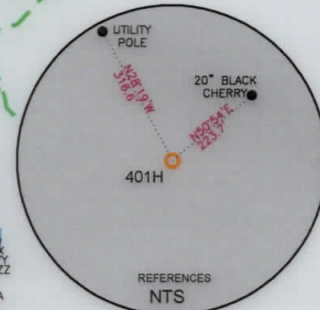
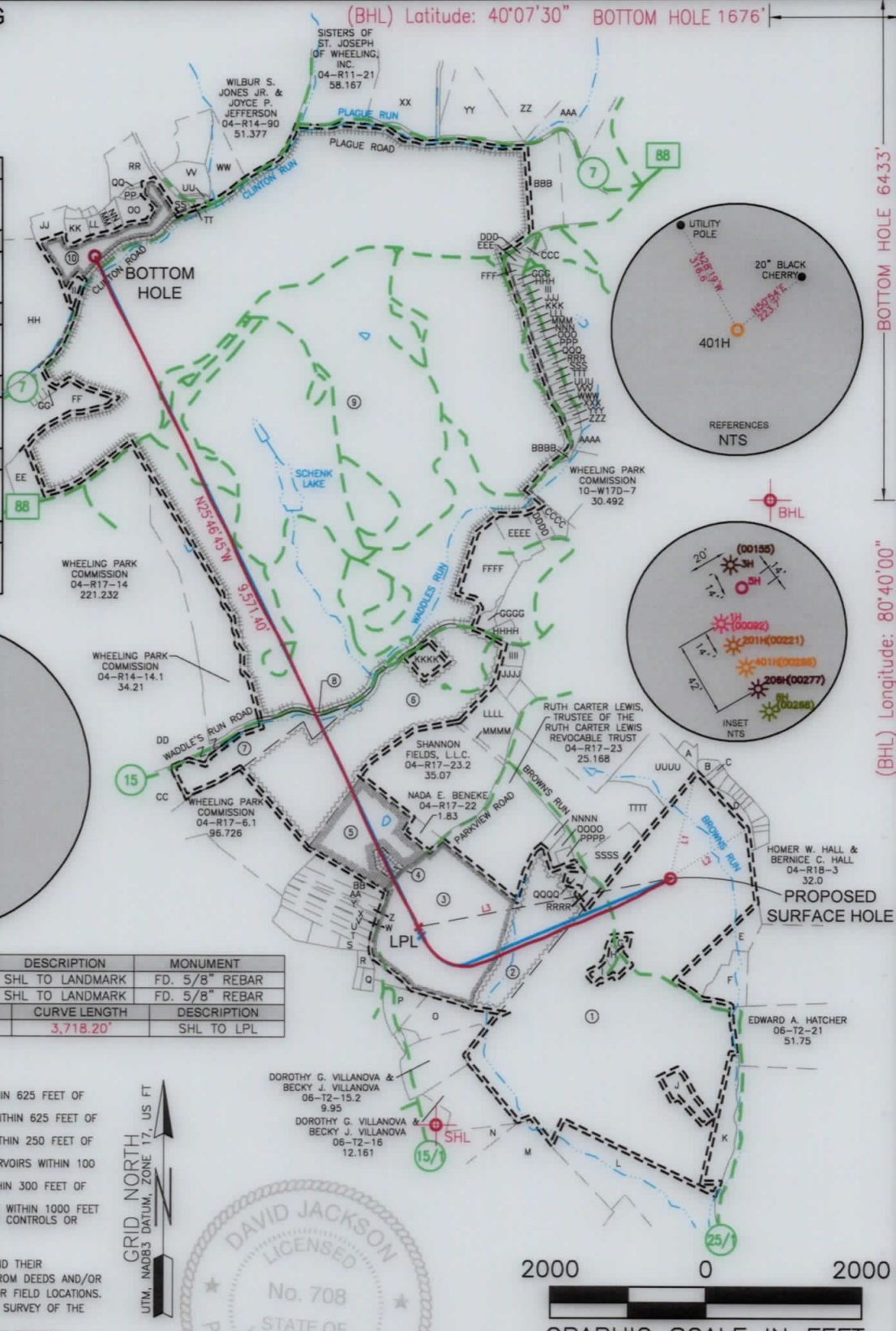

LINE	BEARING	DISTANCE	DESCRIPTION	MONUMENT
L1	N 12°33'37" E	1420.27'	SHL TO LANDMARK	FD. 5/8" REBAR
L2	N 56°42'33" E	1,206.55'	SHL TO LANDMARK	FD. 5/8" REBAR

LINE	BEARING	DISTANCE	CURVE LENGTH	DESCRIPTION
L3	N 79°01'20" W	3,297.33'	3,718.20'	SHL TO LPL

- WELL RESTRICTIONS**
- NO OCCUPIED DWELLINGS > 2500 SQ. FT. WITHIN 625 FEET OF CENTER OF PAD.
 - NO AGRICULTURE BUILDINGS > 2500 SQ. FT. WITHIN 625 FEET OF CENTER OF PAD.
 - WATER WELLS OR DEVELOPED SPRINGS ARE WITHIN 250 FEET OF PROPOSED WELL.
 - PERENNIAL STREAMS, LAKES, PONDS, OR RESERVOIRS WITHIN 100 FEET OF THE LIMITS OF DISTURBANCE.
 - NO NATURALLY PRODUCING TROUT STREAM WITHIN 300 FEET OF LIMITS OF DISTURBANCE.
 - NO GROUND INTAKE OR PUBLIC WATER SUPPLY WITHIN 1000 FEET OF WELL PAD, LIMITS OF DISTURBANCE, E & S CONTROLS OR PUBLIC WATER SUPPLY.

NOTES ON SURVEY

- SURFACE AND ROYALTY OWNER INFORMATION AND THEIR BOUNDARIES SHOWN HEREON WERE PLOTTED FROM DEEDS AND/OR TAX PARCEL MAPS PROVIDED BY CLIENT AND/OR FIELD LOCATIONS.
- THIS PLAT DOES NOT REPRESENT A BOUNDARY SURVEY OF THE PARCELS SHOWN HEREON.
- ALL INSETS ARE GRID NORTH UNLESS OTHERWISE DEPICTED.

I, THE UNDERSIGNED, HEREBY CERTIFY THAT THIS PLAT IS CORRECT TO THE BEST OF MY KNOWLEDGE AND BELIEF AND SHOWS ALL THE INFORMATION REQUIRED BY LAW AND REGULATIONS ISSUED AND PRESCRIBED BY THE DEPARTMENT OF ENVIRONMENTAL PROTECTION.

P.S. 708 *David L Jackson*

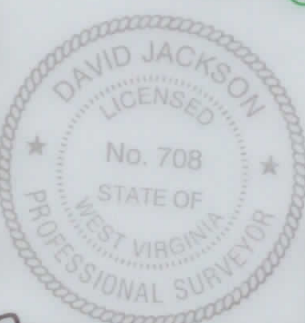

(+) DENOTES LOCATION OF WELL ON UNITED STATES TOPOGRAPHIC MAPS

WVDEP
OFFICE OF OIL & GAS
601 57TH STREET
CHARLESTON, WV 25034

MINIMUM DEGREE OF ACCURACY: 1/200

PROVEN SURVEY SOURCE OF ELEVATION: GRADE GPS (NAVD 88, US FT)

COMPANY:	SWN Production Company, LLC	SWN Production Company™
OPERATOR'S WELL #:	TIMMY MINCH OHI 401H	
API WELL #:	47	069 00266
	STATE	COUNTY PERMIT

WELL TYPE: OIL WASTE DISPOSAL PRODUCTION DEEP GAS LIQUID INJECTION STORAGE SHALLOW

WATERSHED: BROWNS RUN OF PETERS RUN OF LITTLE WHEELING CREEK ELEVATION: 1,208.2'

DISTRICT: TRIADELPHIA COUNTY: OHIO QUADRANGLE: WHEELING, WV

SURFACE OWNER: TIMMY B. MINCH & AMY L. MINCH ACREAGE: ±254.38

OIL & GAS ROYALTY OWNER: TIMMY B. MINCH & AMY L. MINCH ACREAGE: ±254.38

DRILL DRILL DEEPER REDRILL FRACTURE OR STIMULATE PLUG OFF OLD FORMATION PERFORATE NEW FORMATION

CONVERT PLUG & ABANDON CLEAN OUT & REPLUG OTHER CHANGE (SPECIFY) ASDRILLED

TARGET FORMATION: MARCELLUS ESTIMATED DEPTH: 6,082' TVD 17,130' TMD

WELL OPERATOR: SWN PRODUCTION COMPANY, LLC DESIGNATED AGENT: BRITTANY WOODY

ADDRESS: 1300 FORT PIERPONT ROAD, SUITE 200 ADDRESS: 1300 FORT PIERPONT ROAD, SUITE 200

CITY: MORGANTOWN STATE: WV ZIP CODE: 26508 CITY: MORGANTOWN STATE: WV ZIP CODE: 26508

LEGEND:	<ul style="list-style-type: none"> ○ PROPOSED SURFACE HOLE / BOTTOM HOLE ★ EXISTING / PRODUCING WELLHEAD LPL★ LANDING POINT LOCATION W EXISTING WATER WELL S EXISTING SPRING — SURVEYED BOUNDARY — DRILLING UNIT == LEASE BOUNDARY — ASDRILLED PATH — PROPOSED PATH 	REVISIONS: DATE: 02-28-2019 DRAWN BY: N. MANO SCALE: 1" = 2000' DRAWING NO: WELL LOCATION PLAT
----------------	---	--

**JACKSON SURVEYING
INC.**

P.O. Box 1460
677 W. Main St.
Clarksburg, WV 26302
304-623-5851

WELL BORE TABLE FOR SURFACE / ROYALTY OWNERS			
TRACT	SURFACE OWNER (S) / ROYALTY OWNER (R)	TAX PARCEL	ACRES
1	TIMMY B. MINCH & AMY L. MINCH (S/R)	06-T2-18	254.38
TRACT	SURFACE OWNER	TAX PARCEL	ACRES
2	CHARLES MONFRADI & DOLORES MONFRADI (S)	04-R17-58	29.84
3	RICHARD P. CARTER (S)	04-R17-23.3	63.27
4	NADA E. BENEKE (S)	04-R17-22	1.83
5	SHANNON FIELDS, L.L.C. (S)	04-R17-23.2	35.07
6	CORNERSTONE FAMILY SERVICES OF WEST VIRGINIA, LLC	04-R17-8	76.978
7	WHEELING PARK COMMISSION (S)	04-R14-15	1067.71

ADJOINING OWNERS TABLE			
TRACT	SURFACE OWNER	TAX PARCEL	ACRES
A	JON BARRY & JAYMIE BARRY	04-R17D-3	0.91
B	V.J. SOVINSKI & H.G. SOVINSKI	04-R17D-28	0.73
C	J.G. DEEDS & M.K. GARRISON	04-R17D-30	0.37
D	MICHAEL DOUGLAS GATES	04-R17D-1	93.53
E	RONALD J. POCKL	06-T2-20.1	4.92
F	DIANE C. WOJCHOWSKI	06-T2-20	4.08
G	SHAWN A. HODGSON & LESLIE G. HODGSON	04-R17-62	0.53
H	DANNY MINCH & GINA MINCH	04-R17-61	1.29
I	HOWARD L. MINCH & BEVERLY G. MINCH	04-R17-63	0.81
J	JUNIPER LODGE, INC.	06-T2-19	2.35
K	WILLIAM A. ORUM & CYNTHIA E. ORUM	06-T2-19.1	6.0
L	WILLIAM A. ORUM & CYNTHIA ORUM	06-T7-178	40.0
M	WHEELING PARK COMMISSION	06-T7-95	74.405
N	LUANN DANEHART & ARTHUR W. DANEHART, JR.	06-T2-16.2	11.155
O	GLORIA J. KALB	06-T2-15.3	8.425
P	GLORIA J. KALB	06-T2-14	3.46
Q	RICHARD P. CARTER & KIM M. CARTER	04-R17-23.1	0.838
R	SHASHI R. URVAL & MONISH URVAL	06-T2J-1	0.5498
S	MATTHEW GOMPERS & VICTORIA GOMPERS	04-R17-10.2	2.0
T	HARRY S. FISHER & BARBARA J. FISHER	04-R17-11.1	2.85
U	HARRY S. FISHER & BARBARA J. FISHER	04-R17-11	2.87
V	CARL D. BURKLAND III & JOLIN H. BURKLAND	04-R17-12	2.83
W	CARL D. BURKLAND III & JOLIN H. BURKLAND	04-R17-13.1	0.28
X	GUNTHER F. HEMPELMAN & M.E. HEMPELMAN	04-R17-13	1.9235
Y	COLUMBIA GAS TRANSMISSION CORP.	04-R17-15	0.0399
Z	GUNTHER F. HEMPELMAN & M.E. HEMPELMAN	04-R17-13	1.9235
AA	JEREMY A. SCHREIBER	04-R17-16	2.48
BB	CRAIG V. OLEARY & EMMA L. OLEARY	04-R17-17	3.49
CC	THOMAS JOHN & MICHELLE JOHN	04-R17-20	1.90
DD	GACS, L.P.	10-W27A-1	16.8
EE	JEFFREY S. SCHULTZ	04-R14-13	4.09
FF	WHEELING PARK COMMISSION	10-W17A-1	17.24
GG	JOHN M. PELUCHETTE & C.L. PELUCHETTE	04-R14J-1	0.772
HH	EDWARD P. POLACK	04-R14-95	56.335
II	ELIAS E. JOSEPH	04-R14A-53	26.92
JJ	THOMAS E. ALLEN	04-R14E-4	0.467
KK	JAMES A. SCHMITT	04-R14-4.6	4.75
LL	JAMES A. SCHMITT	04-R14-4.5	4.752
MM	WHITMAR HILLS II HOMEOWNERS ASSOCIATION, INC.	04-R11-2.3	2.33
NN	JOSEPH M. MELIA & J.M. MELIA	04-R14-6.1	4.68
OO	PAMELA SURE HARROLD C/O GC&P ANIMAL HOSPITAL, INC	04-R14-6	8.93
PP	SISTERS OF ST. JOSEPH OF WHEELING, INC.	04-R11-20	4.513
QQ	PARKS SYSTEM TRUST FUND OF WHEELING	04-R11-21.3	23.8
RR	WHEELING PARK COMMISSION	04-R14-91	18.0
SS	WHEELING PARK COMMISSION	04-R14-20.4	7.368
TT	WHEELING PARK COMMISSION	04-R14-15.2	11.0
UU	WILLIAM J. HOSFELT & P.K. HOSFELT	10-W12D-2	0.3350
VV	CHARLES M. RANSOM	10-W12D-1	0.3696
WW	ROBERT A. GALBRAITH & PATRICIA GALBRAITH	10-W14D-1	0.4885
XX	DOROTHY SATTERFIELD	10-W14D-2	0.4672

REVISIONS:	COMPANY:		 
	OPERATOR'S	TIMMY MINCH OHI	
	WELL #:	401H	DRAWN BY: N. MANO
	DISTRICT:	TRIADELPHIA	SCALE:
	COUNTY:	OHIO	DRAWING NO:
	STATE:	WV	WELL LOCATION PLAT 2

**JACKSON SURVEYING
INC.**

P.O. Box 1460
677 W. Main St.
Clarksburg, WV 26302
304-623-5851

ADJOINING OWNERS TABLE			
TRACT	SURFACE OWNER	TAX PARCEL	ACRES
YY	ROBERT A. TUCKER & R. TUCKER	10-W14D-3	0.3109
ZZ	BETTY J. MCKINLEY	10-W14D-4	0.258
AAA	CAROLYN MORTELL	10-W14D-5	0.275
BBB	RAYMOND C. GEORGE & E.A. GEORGE	10-W14D-6	0.2868
CCC	DAVID V. RIGGS & KERRIE L. RIGGS	10-W14D-7	0.3056
DDD	TONY A. ROBINSON	10-W14D-8	0.3159
EEE	JASON TREUMAN	10-W14D-9	0.3023
FFF	MARTIN M. KUJAR & D.J. KUJAR	10-W14D-10	0.3053
GGG	KURT LATOUR & JUDY C. LATOUR	10-W14D-11	0.3030
HHH	PAULA CRAGO PEARCE	10-W14D-12	0.3306
III	HENRY R. KUHENS & M.L. KUHENS	10-W14D-13	0.3581
JJJ	KATHLEEN SAFCSAK	10-W14D-14	0.3673
KKK	DAVID D. DOEPKEN & CHRISTINE B. DOEPKEN	10-W14D-15	0.3535
LLL	MICHAEL F. DUPLAGA & MARISSA A. YOHO	10-W14D-16	0.345
MMM	CHARLES NEUMAN & B.J. WOTRING	10-W14D-17	0.3444
NNN	MARK K. YOUNG & SAMANTHA YOUNG	10-W14D-18	0.3421
OOO	DANIEL S. PETRI & D. PETRI	10-W14D-19	0.366
PPP	ROBERT L. WATSON & J.T. WATSON	10-W17D-2	0.352
QQQ	STEPHEN L. HANNA & C.H. HANNA	10-W17D-3	0.4231
RRR	DAVID W. MILLER & PETER J. JUNKERSFELD	10-W17D-4	0.67
SSS	DAVID W. MILLER & PETER J. JUNKERSFELD	10-W17D-5	0.43
TTT	JAMES C. MCBANE TRUSTEE	10-W17D-6	0.33
UUU	SAMUEL J. LAPP II & HEATHER A. LAPP	04-R14-50.1	1.93
VVV	KATHLEEN M. GOMPERS	04-R14-50.3	1.772
WWW	KATHLEEN M. GOMPERS	04-R14-50.2	5.371
XXX	HARIETTE E. FRIEND & L. EDWARD FRIEND II	04-R14-51	11.31
YYY	EDWARD T. HITCHMAN III & HELEN G. HITCHMAN	04-R14-53	1.30
ZZZ	EDWARD T. HITCHMAN III & HELEN G. HITCHMAN	04-R14-67	1.75
AAAA	DONALD R. EDDY & M.M. EDDY	04-R17-59.2	2.295
BBBB	WENDY K. ELSWICK	04-R17-59.1	1.438
CCCC	ERIN M. THALMAN	04-R17-8.1	3.237
DDDD	JAMES R. MULL	04-R17-24	8.79
EEEE	EARL P. HUFFNER	04-R17-24.1	1.0
FFFF	JOAN L. SCHENERLEIN	04-R17-58.5	1.0
GGGG	REX D. LASURE & N.A. ENDRIZZI	04-R17-58.4	1.0
HHHH	REX D. LASURE & N.A. ENDRIZZI	04-R17-58.3	0.75
IIII	JAMES HOHMAN & M. HOHMAN	04-R17-58.2	0.75
JJJJ	TIMMY B. MINCH & AMY L. MINCH	04-R17-58.1	1.0
KKKK	ROBERT WILLIAM MINCH, JR & BARBARA JEAN MINCH	04-R17-57.2	6.29
LLLL	ROBERT WILLIAM MINCH, JR. & HERBERT PAUL MINCH	04-R17-57	31.33
MMMM	GEORGE O. NUTTING	04-R17-57.1	6.29

REVISIONS:	COMPANY:			
	OPERATOR'S			DATE: 02-28-2019
	WELL #:			DRAWN BY: N. MANO
	DISTRICT:		COUNTY:	STATE:
	TRIADELPHIA		OHIO	WV
			SCALE: N/A	
			DRAWING NO:	
			WELL LOCATION PLAT 3	