

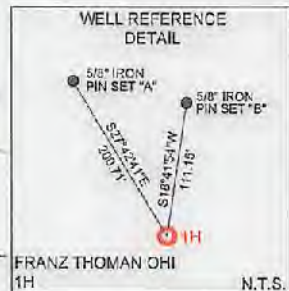

68011 Vineyard Road
St. Clairsville, Ohio 43950
740-696-6100

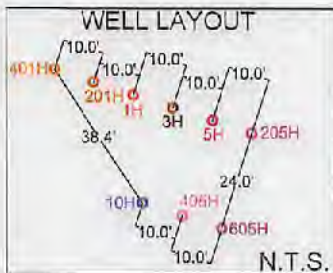

PROPOSED BOTTOM HOLE

BRADY COUNTY WEST VIRGINIA
OHIO COUNTY WEST VIRGINIA

FRANZ THOMAN OHI 1H

N.T.S.

NOTES ON SURVEY

1. COORDINATE SYSTEM IS UTM NAD 83 DATUM, ZONE 17, U.S. FOOT AND WELL COORDINATES ESTABLISHED USING SURVEY GRADE GPS.
2. SURFACE AND ROYALTY OWNER INFORMATION AND THEIR BOUNDARIES SHOWN HEREON WERE PLOTTED FROM DEEDS AND/OR TAX PARCEL MAPS PROVIDED BY CLIENT AND/OR FIELD LOCATIONS.
3. THIS PLAT DOES NOT REPRESENT A BOUNDARY SURVEY OF THE PARCELS SHOWN HEREON.
4. NO DWELLINGS OR BUILDINGS WITHIN 625 FEET OF PROPOSED CENTER OF PAD.
5. NO PERENNIAL STREAMS, LAKES, PONDS, RESERVOIRS OR WETLANDS WITHIN 100 FEET OF THE LIMITS OF DISTURBANCE.
6. NO NATURALLY PRODUCING TROUT STREAM WITHIN 300 FEET OF THE LIMITS OF DISTURBANCE.
7. NO WATER WELLS OR DEVELOPED SPRINGS WITHIN 250 FEET OF PROPOSED WELL.

LINE	BEARING	DISTANCE
L1	S57°29'40"E	1109.72'
L2	S81°09'07"E	1376.94'



SURFACE HOLE LOCATION (SHL): UTM (NAD83, ZONE 17, METERS): NORTHING: 4442988.49 EASTING: 528972.74
LANDING POINT LOCATION (LPL): UTM (NAD83, ZONE 17, METERS): NORTHING: 4443033.96 EASTING: 528648.54
BOTTOM HOLE LOCATION (BHL): UTM (NAD83, ZONE 17, METERS): NORTHING: 4447482.41 EASTING: 527344.73



PROPOSED SURFACE HOLE

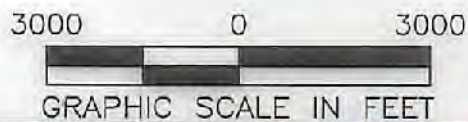

GRID NORTH
UTM, NAD83 DATUM, ZONE 17, US F

LONGITUDE: 80°40'00" BOTTOM HOLE (2000' SCALE)

11336'

LONGITUDE: 80°37'30" SURFACE HOLE (2000' SCALE)

I, THE UNDERSIGNED, HEREBY CERTIFY THAT THIS PLAT IS CORRECT TO THE BEST OF MY KNOWLEDGE AND BELIEF AND SHOWS ALL THE INFORMATION REQUIRED BY LAW AND REGULATIONS ISSUED AND PRESCRIBED BY THE DEPARTMENT OF ENVIRONMENTAL PROTECTION.

P.S. 2041



(+) DENOTES LOCATION OF WELL ON UNITED STATES TOPOGRAPHIC MAPS

WVDEP
OFFICE OF OIL & GAS
601 57TH STREET
CHARLESTON, WV 25034

MINIMUM DEGREE OF ACCURACY: 1/200
PROVEN SURVEY SOURCE OF ELEVATION: GRADE GPS (NAVD 88, US FT)

COMPANY: **SWN** Production Company, LLC

FRANZ THOMAN OHI
OPERATOR'S WELL #: 1H
API WELL #: 47 069 00303
STATE COUNTY PERMIT

WELL TYPE: OIL WASTE DISPOSAL PRODUCTION DEEP GAS LIQUID INJECTION STORAGE SHALLOW

WATERSHED: UPPER OHIO SOUTH ELEVATION: 1,137.5'-DESIGN

DISTRICT: RICHLAND COUNTY: OHIO QUADRANGLE: TILTONSVILLE, OH-WV

SURFACE OWNER: FRANZ THOMAN ACREAGE: ±69.418

OIL & GAS ROYALTY OWNER: FRANZ THOMAN ACREAGE: ±69.418

DRILL DRILL DEEPER REDRILL FRACTURE OR STIMULATE PLUG OFF OLD FORMATION PERFORATE NEW FORMATION

CONVERT PLUG & ABANDON CLEAN OUT & REPLUG OTHER CHANGE (SPECIFY)

TARGET FORMATION: MARCELLUS ESTIMATED DEPTH: 5,885' TVD 21,526' TMD



WELL OPERATOR: SWN PRODUCTION COMPANY, LLC DESIGNATED AGENT: BRITTANY WOODY

ADDRESS: 1300 FORT PIERPONT DRIVE, SUITE 201 ADDRESS: 1300 FORT PIERPONT DRIVE, SUITE 201

CITY: MORGANTOWN STATE: WV ZIP CODE: 26508 CITY: MORGANTOWN STATE: WV ZIP CODE: 26508



LEGEND:	REVISIONS:	DATE: 08-07-2019
○ PROPOSED SURFACE HOLE / BOTTOM HOLE	— — — — — NATURAL WATERWAY	API NO: 47-069-XXXXX
⊛ EXISTING / PRODUCING WELL-HEAD	— — — — — SURVEYED BOUNDARY	DRAWN BY: D. REED
LPL* LANDING POINT LOCATION	== == == LEASE BOUNDARY	SCALE: 1" = 3000'
⊙ EXISTING WATER WELL	— — — — — PROPOSED PATH	DRAWING NO: 2018-781
⊕ EXISTING SPRING	— — — — — PUBLIC ROAD	WELL LOCATION PLAT

WELL BORE TABLE FOR SURFACE / ROYALTY OWNERS			ADJOINING OWNERS TABLE		
TRACT	SURFACE OWNER (S) / ROYALTY OWNER (R)	TAX PARCEL	TRACT	SURFACE OWNER	TAX PARCEL
1	FRANZ THOMAN (S)/(R)	04-RB-62.0	A	SANDCREST FOUNDATION, INC	04-R11-15.0
TRACT	SURFACE OWNER	TAX PARCEL	B	MCLNER, KRISTINE N.	04-R11-13.1
2	TUNNEL RIDGE LLC C/O PROPERTY TAX	04-RB-62.5	C	MCLNER, KRISTINE N.	04-R11-13.4
3	TUNNEL RIDGE LLC C/O PROPERTY TAX	04-RB-62.4	D	KURT ROBERT NEUMANN	04-R11-13.0
4	MAJEWSKI, KASIMIR MAJEWSKI, EDWARD A	04-RB-62.8	E	KURT ROBERT NEUMANN	04-R11-13.0
5	MAJEWSKI, KASIMIR MAJEWSKI, EDWARD A	04-RB-62.2	F	KURT ROBERT NEUMANN	04-R11-13.0
6	WILSON, RAY B. & ANN M.	04-RB-62.7	G	WEST, WINSTON W. JR.	04-RBP-07.0
7	RICHARDSON, ERIC DURELL & CHERYL LYNN	04-RB-62.6	H	WEST, WINSTON W. JR.	04-RBP-06.0
8	HERCULES, ROBERT D. & PATSY G.	04-RBK-103.0	I	STOLLAR, HEATHER D.	04-RBP-05.0
9	HERCULES, ROBERT D. & PATSY G.	04-RBK-113.0	J	IVERSON, DERRICK H. & BARBARA A.	04-RBP-04.0
10	THE KATHLEEN S. CRAFT FOUNDATION & THE JOSEPH W. CRAFT III FOUNDATION	04-RB-05.0	K	COTTRELL, CLARA M.	04-RBP-03.0
11	THE KATHLEEN S. CRAFT FOUNDATION & THE JOSEPH W. CRAFT III FOUNDATION	04-RB-03.1	L	TUNNEL RIDGE LLC	04-RBP-01.0
12	TUNNEL RIDGE LLC C/O PROPERTY TAX	04-R5-40.7	M	TUNNEL RIDGE LLC C/O PROPERTY TAX	04-RBP-15.0
13	THE KATHLEEN S. CRAFT FOUNDATION & THE JOSEPH W. CRAFT III FOUNDATION	04-R5-40.0	N	ALLIANCE RESOURCE GP LLC	04-RB-51.0
14	THE KATHLEEN S. CRAFT FOUNDATION & THE JOSEPH W. CRAFT III FOUNDATION	04-RB-71.0	O	TUNNEL RIDGE LLC C/O PROPERTY TAX	04-RBP-14.0
15	TUNNEL RIDGE LLC C/O PROPERTY TAX	04-R5-40.4	P	WEAVER, SHIRLEY M.	04-RBP-02.0
16	RICHIE, DONALD L. & SANDRA L.	04-R5-40.2	Q	TUNNEL RIDGE LLC C/O PROPERTY TAX	04-RBP-16.0
17	RICHIE, DONALD L. & SANDRA L.	04-R5-42.2	R	MC GEE, JOHN M.	04-RBP-17.0
18	PAPER, BETTY F (LIFE) AND JAMES	04-R5-41	S	GAYDA, DONALD P.	04-RBP-18.0
19	WV DOT, DIVISION OF HIGHWAYS	CLEARVIEW AVE	T	BOND, CHARLES R.	04-RBK-110.0
20	RALPH J. & BEVERLY KRASEVEC	04-R5-21.10	U	SCHWERTFEGER, TYLER S.	04-RBK-111.0
21	THE KATHLEEN S. CRAFT FOUNDATION & THE JOSEPH W. CRAFT III FOUNDATION	04-R5-21.2	V	SCHWERTFEGER, TYLER S.	04-RBK-112.0
22	THE KATHLEEN S. CRAFT FOUNDATION & THE JOSEPH W. CRAFT III FOUNDATION	04-R5-22.1	W	REED, ELMER K.	04-RBK-106.0
23	THE KATHLEEN S. CRAFT FOUNDATION & THE JOSEPH W. CRAFT III FOUNDATION	04-R5-22.2	X	REED, ELMER K.	04-RBK-105.0
24	PLUMBY SARAH; KLEIN JULIE PATTI JUDITH	04-R5-22.0	Y	BOZENKE, B.H. & BOZENSKIE, KIMBERLY J.	04-RBK-104.0
25	THE KATHLEEN S. CRAFT FOUNDATION & THE JOSEPH W. CRAFT III FOUNDATION	04-R5-02.2	Z	ALLIANCE RESOURCE GP LLC C/O PROPERTY TAX	04-RB-04.13
26	BOYD, ALLAN A.	04-R5-63.1	AA	BAKER, PAUL	04-RB-04.18
27	ROHRIG, NATHAN R. & MELISSA L.	04-R5-63.0	AB	TUNNEL RIDGE LLY C/O PROPERTY TAX	04-RB-03.2
28	NEIDERT, LAWRENCE P. & BARBARA J.	04-R5-67.0	AC	SHELL, RICHARD A. & SHELL, NANCY	04-RB-01.1
29	FRAGALE, JAMES M. JR. & TINA M.	04-R5-02.0	AD	WEIGAND, PAUL & REBECCA FAMILY TRUST	04-R5-40.1
30	ANGALICH, GEORGE S. & LISA M.	04-R5-C2.34	AE	KLEMM, RICHARD A. & KLEMM, JOAN E.	04-R5-36.1
31	CLIVER, HOWARD J. II & JO. LYNN	04-R5-02.12	AF	ANTLEY, MARK R. & ANTLEY, ELLIE	04-R5-36.2
32	RUSSELL, CINDY L. & JAMES F.	04-R5-02.13	AG	MONTEMURRO, JOSEPH L.	04-R5-37.0
33	MIDCAP, LEE ANN	04-R5-02.3	AH	BRANCH, ANTHONY J. JR. BRANCH TEXANNA	04-R5-38.0
34	TUNNEL RIDGE LLC C/O PROPERTY TAX	04-R5-69.0	AJ	BAKER, TIMOTHY R.	04-R5-39.0
35	SIEGWART, JEFFREY W. & CYNTHIA A.	04-R2-02.1	AJ	HOWELL, CLARENCE F. & DIANA M.	04-R5-40.3
36	SIEGWART, JEFFREY W. & CYNTHIA A.	04-R2-02.0	AK	MEANS, CHRISTOPHER & JENNIFER	04-R5-30.7
			AL	KUCERA, CARL J.	04-R5-30.3
			AM	BOWMAN, BETTY JO	04-R5-29.0
			AN	SCHENERLEIN, MARGARET ANN & WILDS, KIM M.	04-R5-28.0
			AO	SCHENERLEIN, MARGARET A; FASSIG SUNDAE L.	04-R5-27.0
			AP	TUNNEL RIDGE LLC C/O PROPERTY TAX	04-R5-40.5
			AQ	RICHIE, RONALD L. & RICHIE, SANDRA L.	04-R5-40.6
			AR	KRAVASEC, RALPH J. & KRAVASEC, BEVERLY A.	04-R5-21.5
			AS	ESTEP, JOHN L.	04-R5-22.4
			AT	BUCK, THOMAS E. & TERRI D.	04-R5-23.0
			AU	HEART 2 HEART VOLUNTEERS INC.	04-R4-05.0
			AV	WV DOT, DIVISION OF HIGHWAYS	STATE ROUTE 2
			AW	DUNAWAY, DONALD R. & DONALD W.	04-R4-02.5
			AX	DUNAWAY, DONALD W.	04-R5E-06.0
			AY	KREISER, DWIGHT & KATHY	04-R5E-06.1
			AZ	HAUGHT, MARGARET L. RASNAK JEFF	04-R5-22.5
			BA	STALVER, HAROLD L. II	04-R5-02.4
			BB	BREDING, RYAN L; SISARCICK TRACY	04-R5-02.5
			BC	HOLDERMAN, ALBERT J. & HOLDERMAN, NANCY JO	04-R5E-01.0
			BD	CLARK, RICHARD W. & CLARK, DEBRA JEAN	04-R5-64.0
			BE	NEIDERT, LAWRENCE P. & BARBARA J.	04-R5-67.1
			BF	KONKLE, WILLIAM E. II	04-R5-66.0
			BG	NEIDERT, LARRY P. & NEIDERT, BARBARA J.	04-R5-02.1
			BH	STENGER, THOMAS & MARG A.	04-R5-05.0
			BI	RUDOL, JAMES A. & RUDOL, GEORGIA A.	04-R5-02.8
			BJ	CANTRELL, DAVID L. & REBECCA L.	04-R5-04.0
			BK	STIGLICH, JOSEPH M. & JOHANNA	04-R5-02.11
			BL	COMISKEY, ERNEST D.	04-R5-03.0
			BM	HUMPHREY, BRIAN & BRENDA	04-R5-02.48
			BN	MCLEMMURY, CHRISTOPHER	04-R5-02.29
			BO	LEVELLE, KIRT D. & PAMELA J.	04-R5-02.28
			BP	LANOS, JOHN S.	04-R5-02.32
			BQ	LANOS, JOHN S.	04-R5-02.33
			BR	ALLIANCE RESOURCE GP LLC C/O PROPERTY TAX	04-R4-04.0
			BS	BAKER, DENNIS H. & BAKER, KELLY YOUNG	04-R2-02.5
			BT	BAKER, DENNIS H. & BAKER, KELLY YOUNG	04-R2-02.4
			BU	POKAS, JUDY L.	04-R2-06.3
			BV	FEDORKE, KEVIN & BETH A.	04-R2-06.2
			BW	WEAR, KEITH A. & WEAR, DRUSILLA D.	04-R2-06.4
			BX	RICHARD, ROBERT & AMY	04-R2-06.12
			BY	ROBINSON, JOHN G.	04-R2-06.14
			BZ	STILLWELL, RONALD R. & STILLWELL, JANICE M.	04-R5-70.0
			CA	CRDUGH, DELLA JEAN	04-R5-68.0
			CB	KENDZERSKI, DAVID A. & KENDZERSKI, DONNA KAYE HANEY	04-R5-02.7
			CC	KENDZERSKI, DAVID A. & KENDZERSKI, DONNA KAYE HANEY	04-R5-02.14
			CD	FAULSTICK, THOMAS & DEBRA	04-R5-02.38
			CE	HUNLEY, DAVID S. & DIANE J.	04-R5-02.37
			CF	FRAGALE, JAMES JR. & TINA M.	04-R5-02.27
			CG	FAULSTICK, THOMAS & DEBRA	04-R5-02.35

REVISIONS:	COMPANY:		
	OPERATOR'S	FRANZ THOMAN OHI	DATE: 08-07-2019
	WELL #:	47-049-00303 1H	API NO: 47-069-XXXXX
	DISTRICT:	RICHLAND	DRAWN BY: D. REED
	COUNTY:	OHIO	SCALE: N/A
	STATE:	WV	DRAWING NO: 2018-781
			WELL LOCATION PLAT

ADJOINING OWNERS TABLE		
TRACT	SURFACE OWNER	TAX PARCEL
CH	JACK, REBECCA A.	04-R5-01.1
CI	STENGER, THOMAS H. & M.A.	04-R2-06.1
CJ	STENGER, THOMAS H. & M.A.	04-R5-62.0
CK	SECRIST, CURT M. & TAMMI L.	04-R5-02.50
CL	KING, STEPHEN A. JR. & LINDSEY D.	04-R5-02.53
CM	MAYLE, BRADLEY G. & CHEYENNE M.	04-R5-02.59
CN	MUNDY, ROBBIE J. & REBECCA J.	04-R5-02.46
CO	JAMISON, DANIEL D. & KAREN L.	04-R5-02.52
CP	MCGEE, PAUL R. & OLIVE L.	04-R5-02.44
CQ	SMITH, VICKIE L.	04-R5-02.45
CR	SARRAS, STEVE M. & RHONDA L.	04-R5-02.49
CS	MARCHESE, PAUL J. & RENEE A.	04-R5-02.40
CT	BARKER, KEYSTONE TR. AGREEMENT	04-R5-02.42
CU	BLAKE, RYAN O. & BLAKE, MARLA M.	04-R5-02.55
CV	MIDCAP, DOUGLAS W. & KRISTINE L.	04-R5-02.58
CW	ROMAN, GEORGE M.	04-R5-02.43
CX	BAUER, TODD A. & VICKIE W.	04-R5-02.41
CY	COAST, HAROLD & LINDA	04-R5-02.26
CZ	TAGGART, KIMBERLY	04-R5-20.3
DA	TAGGART, VELMA L. C/O HEWITT, VELMA L.	04-R5-20.0
DB	ROTH, JOSEPH	04-R5-72.0
DC	TUNNEL RIDGE LLC C/O PROPERTY TAX	04-R5-21.13
DD	HOSKINS, DENNIS J. & SHEINA L.	04-R5-20.6
DE	THE KATHLEEN S. CRAFT FOUNDATION & THE JOSEPH W. CRAFT III FOUNDATION	04-R5-42.1
DF	THE KATHLEEN S. CRAFT FOUNDATION & THE JOSEPH W. CRAFT III FOUNDATION	04-R5-43.0
DG	ALLIANCE RESOURCE GP LLC	04-R8-06.0
DH	WENDEL, WILLIAM F.	04-R8-33.1
DI	COLEMAN, MARGUERITE A.	04-R8-30.1
DJ	HARGEROAD, JOHN A. & HARGEROAD PATRICIA A.	04-R8-31.0
DK	JOHNSON, CARRIE M. & JOHNSON, RICHARD M.	04-R8-32.0
DL	CAMPBELL, ADAM B. & STACEY L.	04-RBF-03.0
DM	MAYLES, HARRY J.	04-RBF-02.0
DN	MAYLES, HARRY J.	04-RBF-01.0
DO	HENDERSON, DAVID A.	04-RBK-01.0
DP	RAYMOND, FRANCES M.	04-RBK-02.0
DQ	VENSKOSKE, WILLIAM A. JR.	04-RBK-03.0
DR	CRISP, STEVEN A. & REGINA A.	04-RBK-04.1
DS	CRISP, STEVEN A. & REGINA A.	04-RBK-05.0
DT	PAUL, CARL E. JR. & PAUL, SHARON D.	04-RBK-06.0
DU	AGUIRRE, ALFREDO	04-RBK-18.0
DV	WEILER, RICHARD J.	04-RBK-54.0
DW	WEILER, RICHARD J.	04-RBK-55.0
DX	HEATH, TIMOTHY G.	04-RBK-59.0
DY	HEATH, TIMOTHY G.	04-RBK-60.0
DZ	DENARD, SHAWN C.	04-RBK-62.0
EA	MULDREW, DAVID R. & MULDREW, KAREN	04-RBK-86.0
EB	MULDREW, DAVID R. & MULDREW, KAREN	04-RBK-101.0
EC	TAYLOR, DELORA L.	04-RBK-100.0
ED	SOBOTA, SUSAN J.	04-R8-62.3
EE	WRIGHT, JOHN T.	04-RBP-11.0
EF	SUTTON, JACQUELINE M.	04-R8Q-10.0
EG	DACUE, AMY D.	04-R8Q-11.0
EH	KURNER, DALE E. & BEVERLY J.	04-R8Q-12.0
EI	WHEELER, JOLLY W. JR. & WHEELER, KAREN M.	04-R8Q-14.0
EJ	TAROVISKY, FRANK JOSEPH & TAROVISKY, SARA RENEE	04-R8Q-28.0
EK	TOMASIK, PAULA J. & EDWARD C.	04-R8Q-03.0
EL	TERAMANA, RUSSELL E. & ROSEANN L.	04-R8Q-02.0
EM	HUFFMAN, RALPH J. & KENDRA LEE	04-R8Q-60.0
EN	GUMP, ERICA LYNN	04-R2-02.6
EO	SIEGWART, JEFFREY W. & CYNTHIA A.	04-R2-02.3
EP	MEALY, SCOTT A. & MELISSA A.	04-R5-02.53
EQ	MEALY, SCOTT A. & MELISSA A.	04-R5-02.61
ER	DAVIS, PAUL R. & DAVIS, CHRISTINA E.	04-R5-02.52
ES	TRACY, TIMOTHY	04-R5-21.4
ET	TRACY, TIMOTHY S. & TAMMY R.	04-R5-21.8
EU	KRAWASEC, RALPH J. & KRAWASEC, BEVERLY A.	04-R5-21.9
EV	TRACY, TIMOTHY S.	04-R5-21.6
EW	TRACY, TIMOTHY S.	04-R5-21.7
EX	CHILES PAMELA CHILES RYAN	04-R2-16.0
EY	KRASEVEC, RALPH J.	04-R5-21.12
EZ	KRASEVEC, RALPH J. & BEVERLY A.	04-R5-21.1
FA	KRASEVEC, RALPH J.	04-R5-21.11
FB	KRASEVEC, RALPH J.	04-R5-42.0

REVISIONS:

COMPANY:					
OPERATOR'S		FRANZ THOMAN OHI		DATE: 08-07-2019	
WELL #:		47-069-00303-11D1H		API NO: 47-069-XXXXX	
DISTRICT:		RICHLAND		DRAWN BY: D. REED	
COUNTY:		OHIO		SCALE: N/A	
STATE:		WV		DRAWING NO: 2018-781	
				WELL LOCATION PLAT	

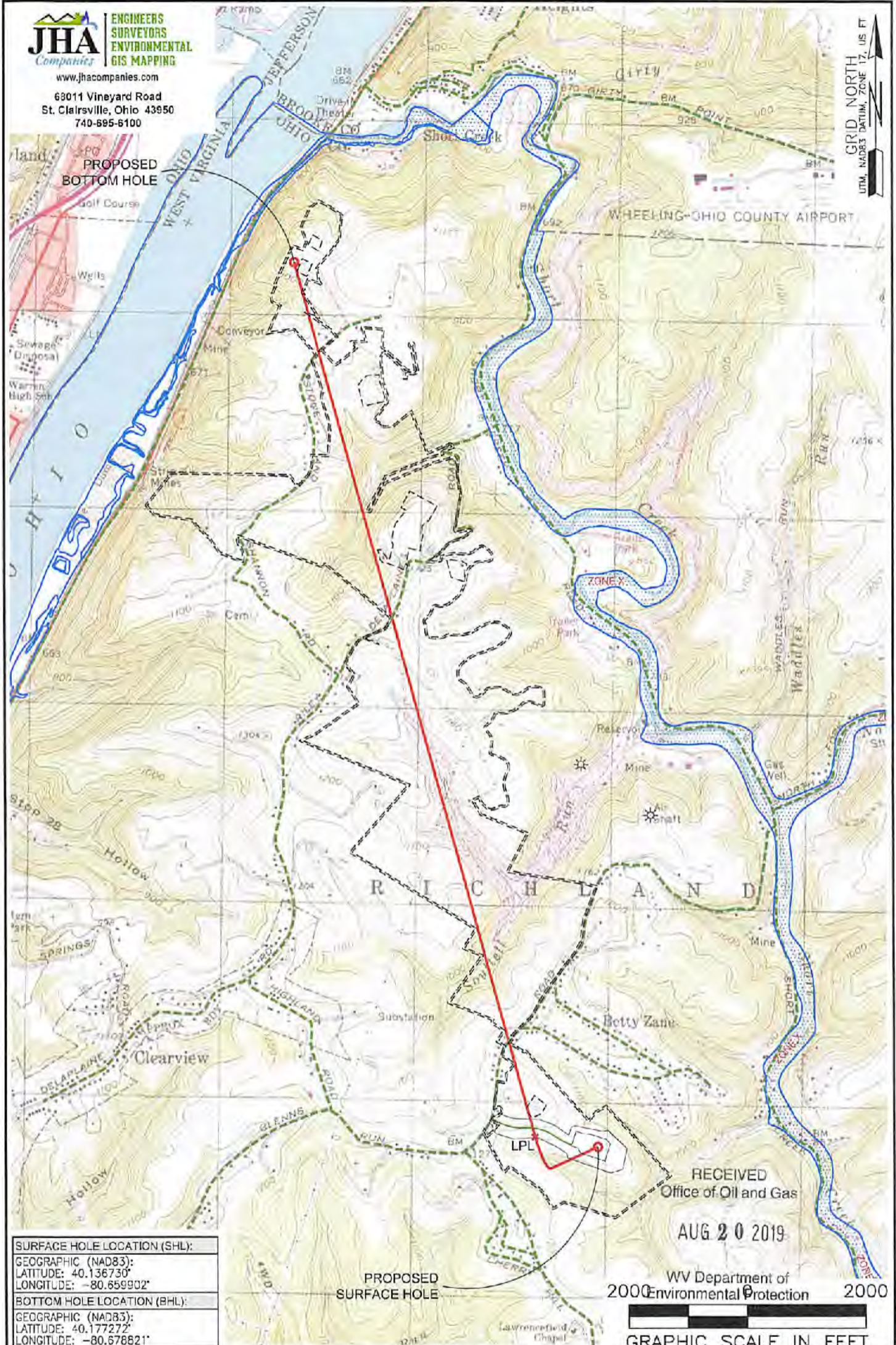

GRID NORTH
 UTM, NAD83 DATUM, ZONE 17, US FT

SURFACE HOLE LOCATION (SHL):
GEOGRAPHIC (NAD83): LATITUDE: 40.136730° LONGITUDE: -80.659902°
BOTTOM HOLE LOCATION (BHL):
GEOGRAPHIC (NAD83): LATITUDE: 40.177272° LONGITUDE: -80.678821°

RECEIVED
 Office of Oil and Gas
 AUG 20 2019
 WV Department of
 Environmental Protection
 GRAPHIC SCALE IN FEET

NOTES ON SURVEY

1. SURFACE AND ROYALTY OWNER INFORMATION AND THEIR BOUNDARIES SHOWN HEREON WERE PLOTTED FROM DEEDS AND/OR TAX PARCEL MAPS PROVIDED BY CLIENT AND/OR FIELD LOCATIONS.
2. THIS PLAT DOES NOT REPRESENT A BOUNDARY SURVEY OF THE PARCELS SHOWN HEREON.
3. ALL INSETS ARE GRID NORTH UNLESS OTHERWISE DEPICTED.

LEGEND:

- PROPOSED SURFACE HOLE / BOTTOM HOLE
- ☼ EXISTING / PRODUCING WELLHEAD
- LPL LANDING POINT LOCATION
- 🌊 FLOOD PLAN
- NATURAL WATERWAY
- ACCESS ROAD
- PUBLIC ROAD
- ACCESS ROAD TO PREV. SITE
- LEASE BOUNDARY
- PROPOSED PATH

WELL OPERATOR: SWN PRODUCTION COMPANY, LLC	WELL (FARM) NAME: FRANZ THOMAN OHI		WELL # 1H	SERIAL # XXXX
ADDRESS: 1300 FORT PIERPONT DRIVE, SUITE 201, MORGANTOWN, WV 26508	COUNTY: OHIO	CODE: 069	DISTRICT: RICHLAND	API # 47-069-XXXX
SURFACE OWNER: FRANZ THOMAN	USGS 7 1/2 QUADRANGLE MAP NAME: TILTONSVILLE, OH-WV			