

Latitude: 40°10'00"

SURFACE HOLE 11,527'

JACKSON SURVEYING INC.

2413 EAST PIKE ST. SUITE 112 Clarksburg, WV 26301 304-623-5851

Latitude: 40°07'30"

BOTTOM HOLE 5,541'

SURFACE HOLE LOCATION (SHL): UTM (NAD83, ZONE 17, METERS): NORTHING: 4,444,350.440 EASTING: 539,074.333... BOTTOM HOLE LOCATION (BHL): UTM (NAD83, ZONE 17, METERS): NORTHING: 4,440,575.281 EASTING: 540,920.138

GRID NORTH UTM, NAD83 DATUM, ZONE 17, US FT

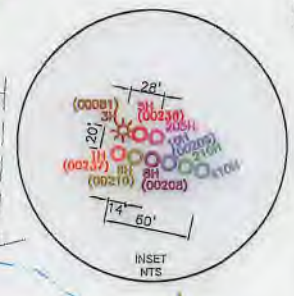
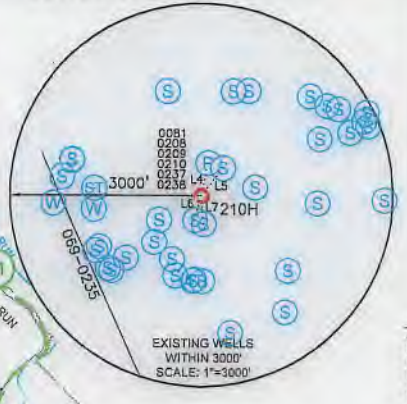
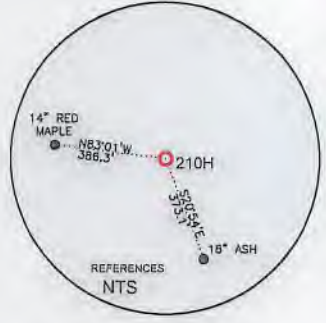
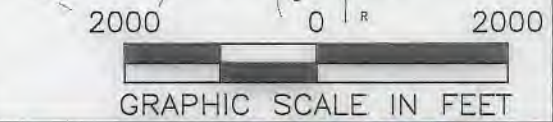
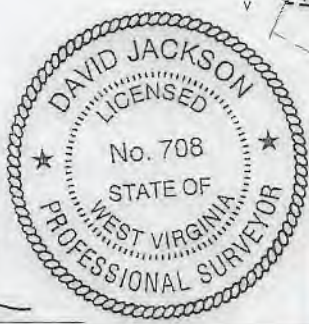

Table with 4 columns: LINE, BEARING, DISTANCE, DESCRIPTION, MONUMENT. Includes lines L1-L7 and L3.

- WELL RESTRICTIONS: 1. NO OCCUPIED DWELLINGS > 2500 SQ FT. WITHIN 625 FEET OF CENTER OF PAD. 2. NO AGRICULTURE BUILDINGS > 2500 SQ FT. WITHIN 625 FEET OF CENTER OF PAD...

NOTES ON SURVEY: 1. SURFACE AND ROYALTY OWNER INFORMATION AND THEIR BOUNDARIES SHOWN HEREON WERE PLOTTED FROM DEEDS AND/OR TAX PARCEL MAPS PROVIDED BY CLIENT AND/OR FIELD LOCATIONS.



(+) DENOTES LOCATION OF WELL ON UNITED STATES TOPOGRAPHIC MAPS WVDEP OFFICE OF OIL & GAS 601 57TH STREET CHARLESTON, WV 25034

MINIMUM DEGREE OF ACCURACY: 1/200 PROVEN SURVEY SOURCE OF ELEVATION: GRADE GPS (NAVD 88, US FT)

COMPANY: SWN Production Company, LLC

GARY KESTNER OHI OPERATOR'S WELL #: 210H API WELL #: 47 STATE 069 COUNTY 00305 PERMIT

WELL TYPE: OIL [ ] WASTE DISPOSAL [ ] PRODUCTION [x] DEEP [ ] GAS [x] LIQUID INJECTION [ ] STORAGE [ ] SHALLOW [x] WATERSHED: CASTLEMAN RUN OF BUFFALO CREEK (HUC-10) DISTRICT: LIBERTY COUNTY: OHIO SURFACE OWNER: GARY KESTNER & TERRY KESTNER OIL & GAS ROYALTY OWNER: GARY KESTNER & TERRY KESTNER DRILL [x] DRILL DEEPER [ ] REDRILL [ ] FRACTURE OR STIMULATE [x] PLUG OFF OLD FORMATION [ ] PERFORATE NEW FORMATION [ ] CONVERT [ ] PLUG & ABANDON [ ] CLEAN OUT & REPLUG [ ] OTHER CHANGE [ ] (SPECIFY) TARGET FORMATION: MARCELLUS ESTIMATED DEPTH: 6,576 TVD 20,406 TMD

WELL OPERATOR: SWN PRODUCTION COMPANY, LLC ADDRESS: 1300 FORT PIERPONT RD. SUITE 200 CITY: MORGANTOWN STATE: WV ZIP CODE: 26508 DESIGNATED AGENT: BRITTANY WOODY ADDRESS: 1300 FORT PIERPONT RD. SUITE 200 CITY: MORGANTOWN STATE: WV ZIP CODE: 26508

LEGEND: PROPOSED SURFACE HOLE / BOTTOM HOLE, EXISTING / PRODUCING WELLHEAD, LPL: LANDING POINT LOCATION, EXISTING WATER WELL, EXISTING SPRING, SURVEYED BOUNDARY, DRILLING UNIT, LEASE BOUNDARY, PROPOSED PATH, REVISIONS, DATE: 07-09-2019, DRAWN BY: N. MANO, SCALE: 1\"/>





**JACKSON SURVEYING  
INC.**

2413 EAST PIKE ST.  
SUITE 112  
Clarksburg, WV 26301  
304-623-5851

WELL BORE TABLE FOR SURFACE / ROYALTY OWNERS		
TRACT	SURFACE OWNER (S) / ROYALTY OWNER (R)	TAX PARCEL
1	GARY KESTNER & TERRY KESTNER (S/R)	03-L5-09
TRACT	SURFACE OWNER	TAX PARCEL
2	JOHN I. TOMINACK JR. (S)	03-L5-10
3	WILLIAM I. RODGERS (LIFE ESTATE) & LEWIS I. RODGERS (REMAINDERMAN) (S)	03-L6-15
4	JEFFREY J. EISENHAUER (S)	03-L6-18
5	DELMER K. LOEW & V.G. LOEW (S)	03-L6-19
6	RODNEY G. PLANTS & JESSICA J. PLANTS (S)	03-L9-2.1
7	RODNEY G. PLANTS & JESSICA J. PLANTS (S)	03-L9-02
8	MARK S. MIKESINOVICH (S)	03-L9-6.9
9	JOHN A. SCHULTZ (S)	03-L9-6.10
10	ROBERT L. COOK & FLORENCE A. COOK (S)	03-L9-06
11	NANCY C. BALL (S)	03-L9-6.12
12	NANCY C. BALL (S)	03-L9-6.1
13	NANCY C. BALL (S)	03-L9-16
14	CARL E. MILLER JR. (S)	03-L9-15.4
15	CARL E. MILLER JR. (S)	03-L9-15
16	JEFFREY S. OCH & DANA R. OCH (S)	03-L9-18

ADJOINING OWNERS TABLE		
TRACT	SURFACE OWNER	TAX PARCEL
A	WILLIAM I. RODGERS (LIFE)	03-L6-16
B	WILLIAM I. RODGERS (LIFE)	03-L6-17.3
C	TUNNEL RIDGE, LLC.	03-L6-17.1
D	DELMER K. LOEW & VIRGINIA G. LOEW	03-L6-18.2
E	DELMER K. LOEW & VIRGINIA G. LOEW	03-L6-18.4
F	DELMER K. LOEW & VIRGINIA G. LOEW	03-L6-18.1
G	TUNNEL RIDGE, LLC.	03-L6-18.3
H	DAVID J. HALL & C.J. HALL	03-L9-03
I	DANIEL E. CUMMINS & CHERYL L. CUMMINS	230-15-00-00-0018-00
J	WILLIAM R. WURTZBACHER & JEAN W. WURTZBACHER	230-008-00-00-0001-00
K	LEWIS E. NICHOLSON & SUSAN L. NICHOLSON	03-L9-17
L	NANCY C. BALL	03-L9-6.11
M	MARTHA E.M. SHALER	03-L9-15.1
N	CARL E. MILLER JR. & CARL E. MILLER III	03-L9-15.2
O	KEVIN R. WURTZBACHER & J.A. WURTZBACHER	03-L9-17.3
P	WILLIAM R. WURTZBACHER & JEAN W. WURTZBACHER	03-L9-17.1
Q	LARRY LEE RODGERS	230-008-00-00-0004-03
R	ROBERT E. RODGERS TWO THOUSAND NINETEEN IRR. TR.	230-008-00-00-0004-00
S	TUNNEL RIDGE, LLC.	03-L12-03
T	RAYMOND M. MILLER & H.E. MILLER	03-L12-02
U	JEFFREY S. OCH & DANA R. OCH	03-L12-2.1
V	TIMMY B. MINCH & AMY LYNN MINCH	03-L9-12
W	WILLIAM H. BALL & LARRY G. BALL	03-L9-11
X	CARL E. MILLER JR.	03-L9-15.3
Y	WILLIAM NOBLE & DAWN EBALTICH	03-L9-14
Z	DANIEL LEE HENRY & DIANE L. HENRY	03-L9-6.5
AA	DONALD L. HENRY & J.A. HENRY	03-L9-6.7
BB	DAVID E. MCNABB & B.L. MCNABB	03-L9-6.8
CC	MICHAEL H. FISHER & SUSAN K. FISHER	03-L9-6.6
DD	ROBERT J. REASS & N.C. REASS	03-L9-01
EE	RODNEY G. PLANTS & JESSICA J. PLANTS	03-L9-2.3
FF	RODNEY G. PLANTS & JESSICA J. PLANTS	03-L9-2.2
GG	GLENN A. DILLE	03-L8-9.7
HH	LYNN MCELVANY	03-L5-26
II	TUNNEL RIDGE, LLC.	03-L6-22
JJ	GEORGE F. SMITH	03-L5-27
KK	JOAN L. DOLENCE	03-L5-11
LL	JOSEPH E. ENNIS & MARJORIE G. ENNIS	03-L5-08
MM	GREGORY D. ATKINSON, ET AL	03-L6-10.1
NN	GREGORY D. ATKINSON, ET AL	03-L6-10.2
OO	VANESSA M. HICKS & BRAYDEN J. HICKS	03-L6-9.1
PP	RICHARD C. COWEN SR. & C.A. WILLIAMS	03-L6-21
QQ	PATRICK J. MONTGOMERY & BRENDA LEE MONTGOMERY	03-L6-11.1
RR	GREGORY N. MORMANIS & SHARON LEE MORMANIS	03-L6-13

REVISIONS:	COMPANY:	 	
	OPERATOR'S	GARY KESTNER OHI	
	WELL #:	210H	
	DISTRICT:	COUNTY:	STATE:
	LIBERTY	OHIO	WV
			DATE: 07-09-2019
			DRAWN BY: N. MANO
			SCALE: N/A
			DRAWING NO:
			WELL LOCATION PLAT 2



**JACKSON SURVEYING**

**INC.**

2413 EAST PIKE ST.  
SUITE 112  
Clarksburg, WV 26301  
304-623-5851

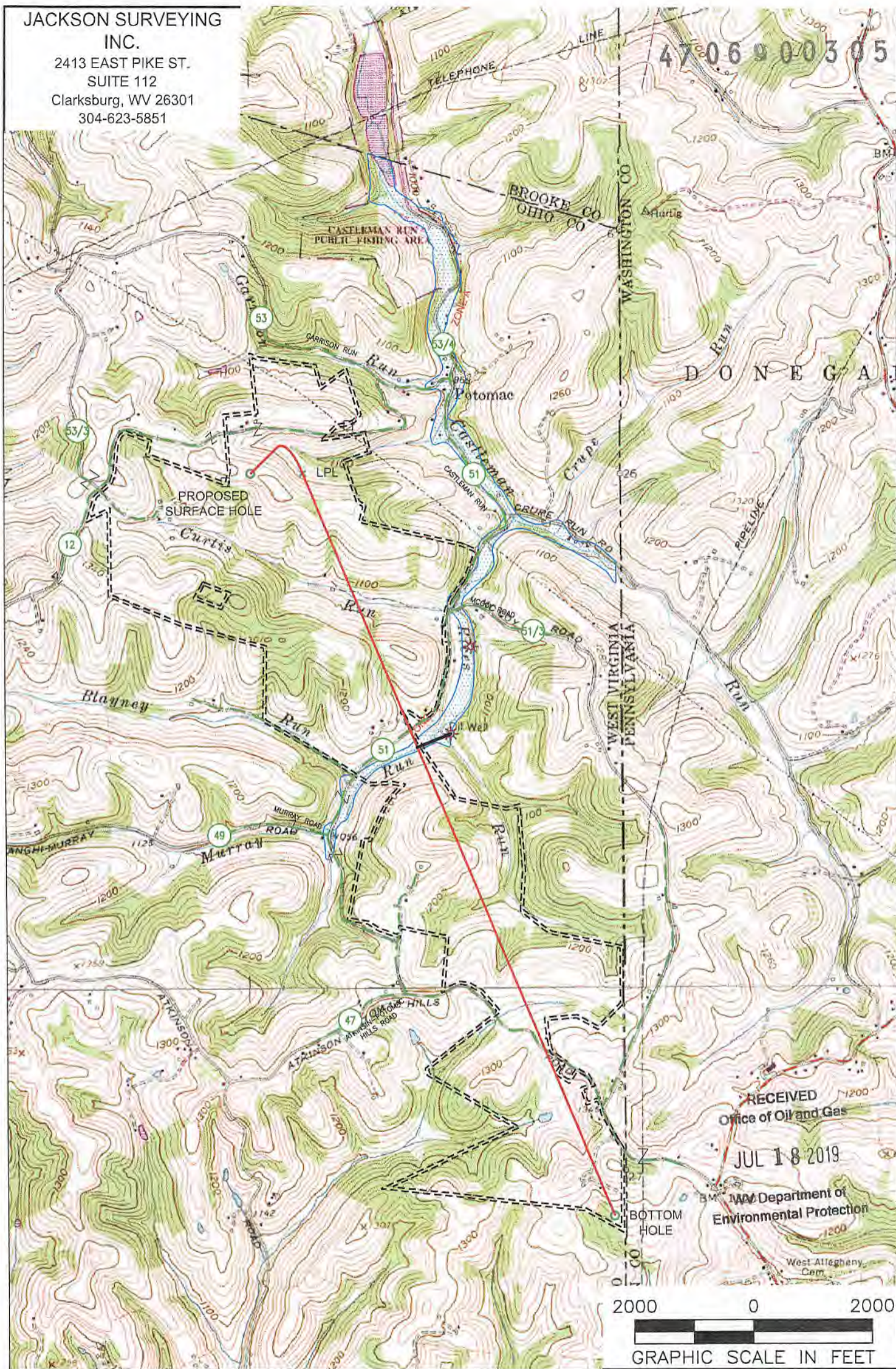

4706900305

RECEIVED  
Office of Oil and Gas  
JUL 18 2019  
WVA Department of  
Environmental Protection

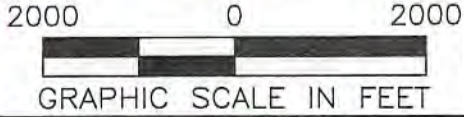

**NOTES ON SURVEY**

1. SURFACE AND ROYALTY OWNER INFORMATION AND THEIR BOUNDARIES SHOWN HEREON WERE PLOTTED FROM DEEDS AND/OR TAX PARCEL MAPS PROVIDED BY CLIENT AND/OR FIELD LOCATIONS.
2. THIS PLAT DOES NOT REPRESENT A BOUNDARY SURVEY OF THE PARCELS SHOWN HEREON.
3. ALL INSETS ARE GRID NORTH UNLESS OTHERWISE DEPICTED.

**LEGEND:**

- PROPOSED SURFACE HOLE / BOTTOM HOLE
- ☼ EXISTING / PRODUCING WELLHEAD
- LPLx LANDING POINT LOCATION
- 🌊 FLOOD PLAIN
- ACCESS ROAD
- - - PUBLIC ROAD
- ACCESS ROAD TO PREV. SITE
- == LEASE BOUNDARY
- PROPOSED PATH

WELL OPERATOR: SWN PRODUCTION COMPANY, LLC	WELL (FARM) NAME: GARY KESTNER OHI	WELL # 210H	SERIAL #
ADDRESS: 1300 FORT PIERPONT RD. SUITE 200 MORGANTOWN, WV 26508	COUNTY - CODE OHIO - 069	DISTRICT; LIBERTY	
SURFACE OWNER: GARY KESTNER & TERRY KESTNER	USGS 7 1/2 QUADRANGLE MAP NAME BETHANY, WV		