

Latitude: 40°10'00"

SURFACE HOLE 11,527'

# JACKSON SURVEYING INC.

2413 EAST PIKE ST.  
SUITE 112  
Clarksburg, WV 26301  
304-623-5851

Latitude: 40°07'30"

BOTTOM HOLE 5,539'

SURFACE HOLE LOCATION (SHL):	
UTM (NAD83, ZONE 17, METERS):	
NORTHING: 4,444,350.571	
EASTING: 549,074.539	
LANDING POINT (LPL):	
UTM (NAD83, ZONE 17, METERS):	
NORTHING: 4,444,350.002	
EASTING: 539,531.931	
BOTTOM HOLE LOCATION (BHL):	
UTM (NAD83, ZONE 17, METERS):	
NORTHING: 4,440,573.736	
EASTING: 540,920.820	
SURFACE HOLE LOCATION (SHL):	
UTM (NAD83, ZONE 17, METERS):	
NORTHING: 4,444,580.440	
EASTING: 539,074.531	
LANDING POINT (LPL):	
UTM (NAD83, ZONE 17, METERS):	
NORTHING: 4,444,351.221	
EASTING: 539,341.056	
BOTTOM HOLE LOCATION (BHL):	
UTM (NAD83, ZONE 17, METERS):	
NORTHING: 4,440,573.281	
EASTING: 540,920.188	

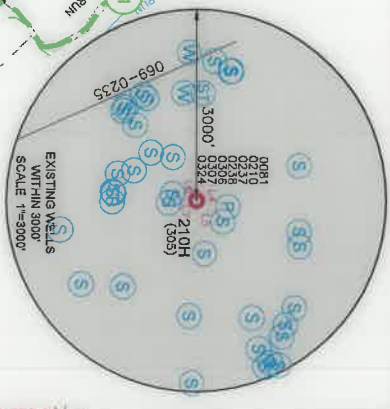

LINE	BEARING	DISTANCE	DESCRIPTION	MONUMENT
L1	S 71°28'03" W	444.76	SHL TO LANDMARK	CNR FENCE POST
L2	N 64°04'26" E	1833.49	SHL TO LANDMARK	3/4" REBAR FOUND
L4	N 12°06'53" E	536.79	SHL TO PIPELINE	PIPELINE
L5	N 37°44'41" E	565.78	SHL TO SPRING	SPRING
L6	S 14°32'42" W	370.96	SHL TO SPRING	SPRING
L7	S 06°02'34" E	423.22	SHL TO SPRING	SPRING
L3	N 87°11'26" E	845.50	CURVE LENGTH	DESCRIPTION SHL TO LP

### WELL RESTRICTIONS

- NO OCCUPIED DWELLINGS > 2500 SQ FT. WITHIN 625 FEET OF CENTER OF PAD.
- NO PERMANENT BUILDINGS > 2500 SQ FT. WITHIN 625 FEET OF CENTER OF PAD.
- NO WATER WELLS OR DEVELOPED SPRINGS ARE WITHIN 250 FEET OF PROPOSED WELL.
- NO PERENNIAL STREAMS, LAKES, PONDS, OR RESERVOIRS WITHIN 100 FEET OF THE LIMITS OF DISTURBANCE.
- NO NATURALLY PRODUCING TROUT STREAM WITHIN 300 FEET OF LIMITS OF DISTURBANCE.
- NO GROUND INTAKE OR PUBLIC WATER SUPPLY WITHIN 1000 FEET OF LIMITS OF DISTURBANCE, E & S CONTROLS OR PUBLIC WATER SUPPLY.

GRID NORTH  
UTM, NAD83 DATUM, ZONE 17, US FT

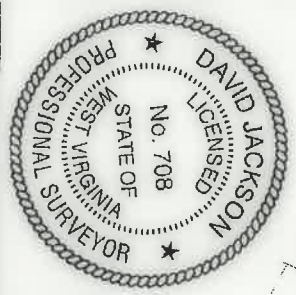

P.S. 708  
*David Jackson*

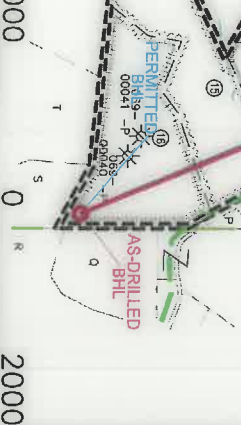

COMPANY:  
**SWN SWN**  
Production Company, LLC Production Company™

(+) DENOTES LOCATION OF WELL ON UNITED STATES TOPOGRAPHIC MAPS  
WVDEP  
OFFICE OF OIL & GAS  
601 57TH STREET  
CHARLESTON, WV 25034

MINIMUM DEGREE OF ACCURACY: 1/200  
PROVEN SOURCE OF GRADE GPS SURVEY ELEVATION: (NAD 88, US FT)OPERATOR'S WELL #: 210H

GARY KESTNER OH  
STATE: WV COUNTY: PERMIT  
API WELL #: 47  
STATE: WV COUNTY: PERMIT  
069 00305

WELL TYPE: OIL  WASTE DISPOSAL  PRODUCTION

DEEP  GAS  LIQUID INJECTION  STORAGE  SHALLOW

WATERSHED: CASTLEMAN RUN OF BUFFALO CREEK (HUC-10)

ELEVATION: 1291.5'  
QUADRANGLE: BETHANY, WV  
ACREAGE: ±95,981  
ACREAGE: ±95,981

DISTRICT: LIBERTY

AGREEMENT: BETHANY, WV

SURFACE OWNER: GARY KESTNER & TERRY KESTNER

PERFORATE NEW FORMATION

OIL & GAS ROYALTY OWNER: GARY KESTNER & TERRY KESTNER

ESTIMATED DEPTH: 6,573 TWD 20,475 TMD

DRILL  DRILL DEEPER  REDRILL  FRACTURE OR STIMULATE

PLUG OFF OLD FORMATION

CONVERT  PLUG & ABANDON  CLEAN OUT & REPLUG

OTHER CHANGE  (SPECIFY) AS-DRILLED

TARGET FORMATION: MARCELLUS

WELL OPERATOR: SWN PRODUCTION COMPANY, LLC

DESIGNATED AGENT: BRITANY WOODY

ADDRESS: 1300 FORT PIERPONT RD, SUITE 200

ADDRESS: 1300 FORT PIERPONT RD, SUITE 200

CITY: MORGANTOWN STATE: WV ZIP CODE: 26508

CITY: MORGANTOWN STATE: WV ZIP CODE: 26508

REVISIONS:

DATE: 06-02-2020

LEGEND:

DRAWN BY: N. MANO  
SCALE: 1" = 2000'  
DRAWING NO.:  
WELL LOCATION PLAT

PROPOSED SURFACE HOLE / BOTTOM HOLE

EXISTING / PRODUCING WELL-HEAD

LANDING POINT LOCATION

EXISTING WATER WELL

EXISTING SPRING

SURVEYED BOUNDARY

PROPOSED SURFACE HOLE / BOTTOM HOLE

DRILLING UNIT

EXISTING / PRODUCING WELL-HEAD

LEASE BOUNDARY

LANDING POINT LOCATION

AS-DRILLED PATH

EXISTING WATER WELL

PROPOSED PATH

**JACKSON SURVEYING**

INC.

2413 EAST PIKE ST.  
SUITE 112  
Clarksburg, WV 26301  
304-623-5851

WELL BORE TABLE FOR SURFACE / ROYALTY OWNERS		
TRACT	SURFACE OWNER (S) / ROYALTY OWNER (R)	TAX PARCEL
1	GARY KESTNER & TERRY KESTNER (S/R)	03-15-09
<b>TRACT</b>	<b>SURFACE OWNER</b>	<b>TAX PARCEL</b>
2	JOHN I. TOMINACK JR. (S)	03-15-10
3	WILLIAM I. RODGERS (LIFE ESTATE) & LEWIS I. RODGERS (REMAINDERMAN) (S)	03-16-15
4	JEFFREY J. EISENHAUER (S)	03-16-18
5	DELMER K. LOEW & V.G. LOEW (S)	03-16-19
6	RODNEY G. PLANTS & JESSICA J. PLANTS (S)	03-19-2.1
7	RODNEY G. PLANTS & JESSICA J. PLANTS (S)	03-19-02
8	MARK S. MIKESINOVICH (S)	03-19-6.9
9	JOHN A. SCHULTZ (S)	03-19-6.10
10	ROBERT L. COOK & FLORENCE A. COOK (S)	03-19-06
11	NANCY C. BALL (S)	03-19-6.12
12	NANCY C. BALL (S)	03-19-6.1
13	NANCY C. BALL (S)	03-19-16
14	CARL E. MILLER JR. (S)	03-19-15.4
15	CARL E. MILLER JR. (S)	03-19-15
16	JEFFREY S. OCH & DANA R. OCH (S)	03-19-18

ADJOINING OWNERS TABLE		
TRACT	SURFACE OWNER	TAX PARCEL
A	WILLIAM I. RODGERS (LIFE)	03-16-16
B	WILLIAM I. RODGERS (LIFE)	03-16-17.3
C	TUNNEL RIDGE, LLC.	03-16-17.1
D	DELMER K. LOEW & VIRGINIA G. LOEW	03-16-18.2
E	DELMER K. LOEW & VIRGINIA G. LOEW	03-16-18.4
F	DELMER K. LOEW & VIRGINIA G. LOEW	03-16-18.1
G	TUNNEL RIDGE, LLC.	03-16-18.3
H	DAVID J. HALL & C.J. HALL	03-19-03
I	DANIEL E. CUMMINS & CHERYL L. CUMMINS	230-15-00-00-0018-00
J	WILLIAM R. WURTZBACHER & JEAN W. WURTZBACHER	230-008-00-00-0001-00
K	LEWIS E. NICHOLSON & SUSAN L. NICHOLSON	03-19-17
L	NANCY C. BALL	03-19-6.11
M	MARTHA E.M. SHALER	03-19-15.1
N	CARL E. MILLER JR. & CARL E. MILLER III	03-19-15.2
O	KEVIN R. WURTZBACHER & J.A. WURTZBACHER	03-19-17.3
P	WILLIAM R. WURTZBACHER & JEAN W. WURTZBACHER	03-19-17.1
Q	LARRY LEE RODGERS	230-008-00-00-0004-03
R	ROBERT E. RODGERS TWO THOUSAND NINETEEN IRR. TR.	230-008-00-00-0004-00
S	TUNNEL RIDGE, LLC.	03-112-03
T	RAYMOND M. MILLER & H.E. MILLER	03-112-02
U	JEFFREY S. OCH & DANA R. OCH	03-112-2.1
V	TIMMY B. MINCH & AMY LYNN MINCH	03-19-12
W	WILLIAM H. BALL & LARRY G. BALL	03-19-11
X	CARL E. MILLER JR.	03-19-15.3
Y	WILLIAM NOBLE & DAWN EBALTICH	03-19-14
Z	DANIEL LEE HENRY & DIANE L. HENRY	03-19-6.5
AA	DONALD L. HENRY & J.A. HENRY	03-19-6.7
BB	DAVID E. MCNABB & B.L. MCNABB	03-19-6.8
CC	MICHAEL H. FISHER & SUSAN K. FISHER	03-19-6.6
DD	ROBERT J. REASS & N.C. REASS	03-19-01
EE	RODNEY G. PLANTS & JESSICA J. PLANTS	03-19-2.3
FF	RODNEY G. PLANTS & JESSICA J. PLANTS	03-19-2.2
GG	GLENN A. DILLE	03-18-9.7
HH	LYNN MCELVANY	03-15-26
II	TUNNEL RIDGE, LLC.	03-16-22
JJ	GEORGE F. SMITH	03-15-27
KK	JOAN L. DOLENCE	03-15-11
LL	JOSEPH E. ENNIS & MARJORIE G. ENNIS	03-15-08
MM	GREGORY D. ATKINSON, ET AL	03-16-10.1
NN	GREGORY D. ATKINSON, ET AL	03-16-10.2
OO	VANESSA M. HICKS & BRAYDEN J. HICKS	03-16-9.1
PP	RICHARD C. COWEN SR. & C.A. WILLIAMS	03-16-21
QQ	PATRICK J. MONTGOMERY & BRENDA LEE MONTGOMERY	03-16-11.1
RR	GREGORY N. MORMANIS & SHARON LEE MORMANIS	03-16-13

REVISIONS:

COMPANY:



Production Company, LLC



Production Company™

OPERATOR'S GARY KESTNER OHI  
WELL #: 210H  
DISTRICT: LIBERTY  
COUNTY: OHIO

API # 47-069-00305  
STATE: WV

DATE: 06-02-2020  
DRAWN BY: N. MANO  
SCALE: N/A  
DRAWING NO: WELL LOCATION PLAT 2

**JACKSON SURVEYING**  
**INC.**  
 2413 EAST PIKE ST.  
 SUITE 112  
 Clarksburg, WV 26301  
 304-623-5851

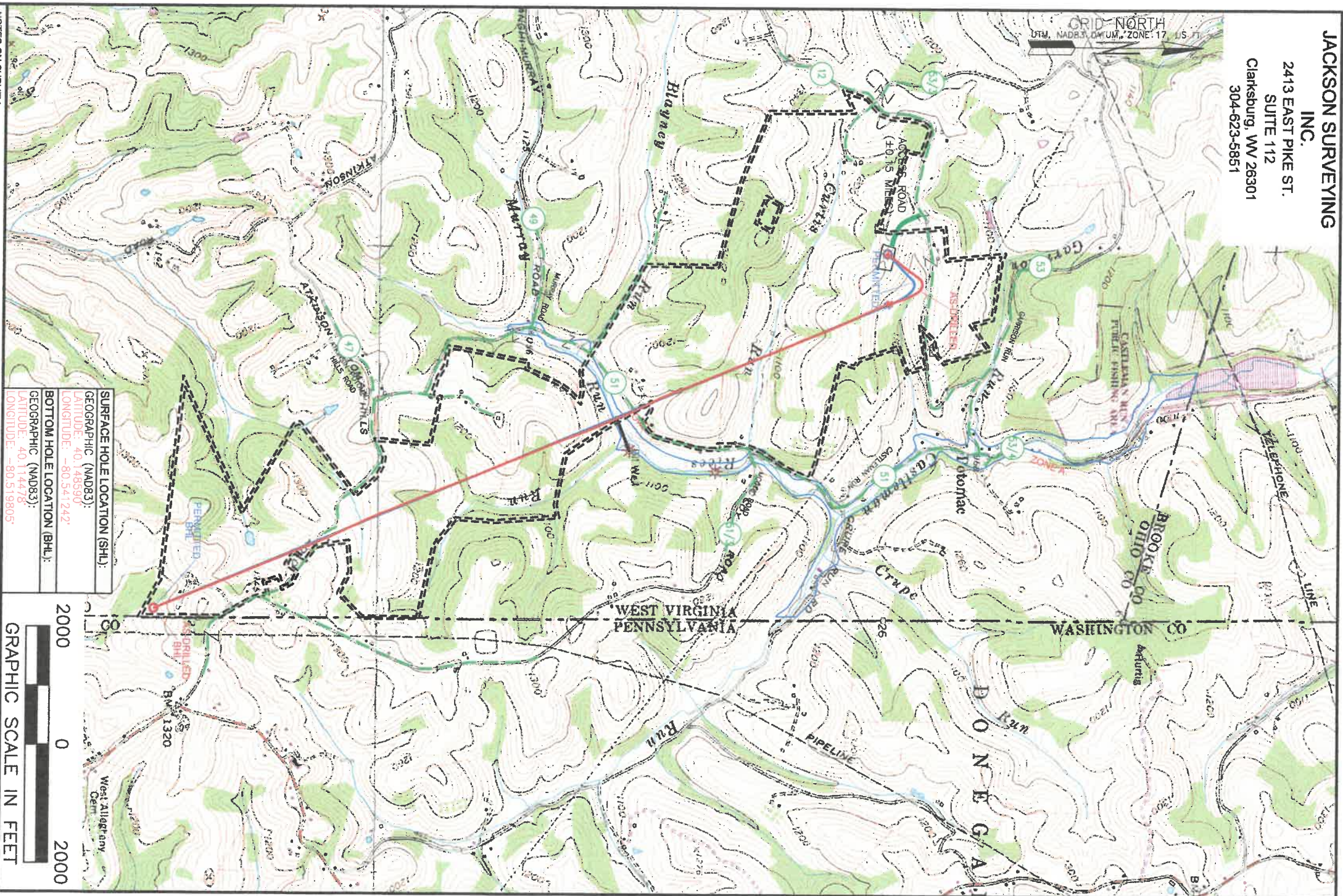

**SURFACE HOLE LOCATION (SHL):**  
 GEOGRAPHIC (NAD83):  
 LATITUDE: 40.146390  
 LONGITUDE: -80.541242

**BOTTOM HOLE LOCATION (BHL):**  
 GEOGRAPHIC (NAD83):  
 LATITUDE: 40.114478  
 LONGITUDE: -80.519805

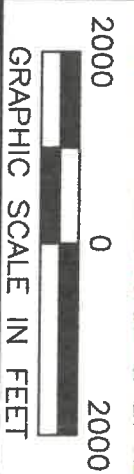

**NOTES ON SURVEY**

1. SURFACE AND ROYALTY OWNER INFORMATION AND THEIR BOUNDARIES SHOWN HEREON WERE PLOTTED FROM DEEDS AND/OR TAX PARCEL MAPS PROVIDED BY CLIENT AND/OR FIELD LOCATIONS.
2. THIS PLAN DOES NOT REPRESENT A BOUNDARY SURVEY OF THE PARCELS SHOWN HEREON.
4. ALL INSERTS ARE GRID NORTH UNLESS OTHERWISE DEPICTED.

**LEGEND:**

- PROPOSED SURFACE HOLE / BOTTOM HOLE
- ☼ EXISTING / PRODUCING WELLHEAD
- LPL\* LANDING POINT LOCATION
- ⊙ EXISTING WATER WELL
- ⊙ EXISTING SPRING
- SURVEYED BOUNDARY
- DRILLING UNIT
- LEASE BOUNDARY
- ASSEMBLED PATH
- PROPOSED PATH

<b>WELL OPERATOR:</b> SWM PRODUCTION COMPANY, LLC		<b>WELL (FARM) NAME:</b> GARY KESTNER OHI	
<b>ADDRESS:</b> 1300 FORT PIERPONT RD, SUITE 200 MORGANTOWN, WV 26508		<b>COUNTY</b> OHIO	<b>CODE</b> - 069
<b>SURFACE OWNER:</b> GARY KESTNER & TERRY KESTNER		<b>DISTRICT:</b> LIBERTY	
		<b>USGS 7 1/2 QUADRANGLE MAP NAME</b> BETHANY, WV	<b>API #</b> 47-069-00305
		<b>WELL #</b> 210H	<b>SERIAL #</b>