

LATITUDE: 40°10'00" SURFACE HOLE (2000' SCALE) → 7433' →

LATITUDE: 40°07'30" BOTTOM HOLE (2000' SCALE) → 1738' →

2512' →

LONGITUDE: 80°37'30" SURFACE HOLE (2000' SCALE) → 2942' →

LONGITUDE: 80°37'30" BOTTOM HOLE (2000' SCALE) →



68011 Vineyard Road  
St. Clairsville, Ohio 43950  
740-695-6100

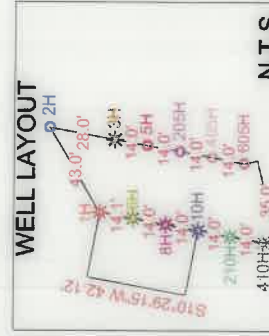

| LINE | BEARING     | DISTANCE |
|------|-------------|----------|
| L1   | S86°12'57"W | 774.85'  |
| L2   | N77°50'41"W | 793.33'  |

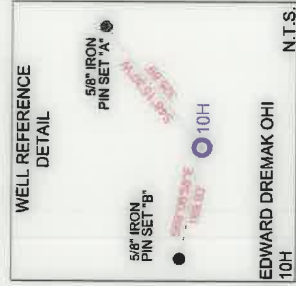

|   |
|---|
| <b>SURFACE HOLE LOCATION (SHL):</b><br>UTM (NAD83, ZONE 17, METERS):<br>NORTHING: 4445425.47<br>EASTING: 529669.65  |
| <b>LANDING POINT LOCATION (LPL):</b><br>UTM (NAD83, ZONE 17, METERS):<br>NORTHING: 4445166.57<br>EASTING: 530063.29 |
| <b>BOTTOM HOLE LOCATION (BHL):</b><br>UTM (NAD83, ZONE 17, METERS):<br>NORTHING: 4440931.04<br>EASTING: 531423.69   |
| <b>SURFACE HOLE LOCATION (SHL):</b><br>UTM (NAD83, ZONE 17, METERS):<br>NORTHING: 4445425.47<br>EASTING: 529669.65  |
| <b>LANDING POINT LOCATION (LPL):</b><br>UTM (NAD83, ZONE 17, METERS):<br>NORTHING: 4445207.75<br>EASTING: 530049.52 |
| <b>BOTTOM HOLE LOCATION (BHL):</b><br>UTM (NAD83, ZONE 17, METERS):<br>NORTHING: 4440925.93<br>EASTING: 531422.65   |

I, THE UNDERSIGNED, HEREBY CERTIFY THAT THIS PLAT IS CORRECT TO THE BEST OF MY KNOWLEDGE AND BELIEF AND SHOWS ALL THE INFORMATION REQUIRED BY LAW AND REGULATIONS ISSUED AND PRESCRIBED BY THE DEPARTMENT OF ENVIRONMENTAL PROTECTION.

P.S. 2041 *Howard D. Kemp* 4/15/20

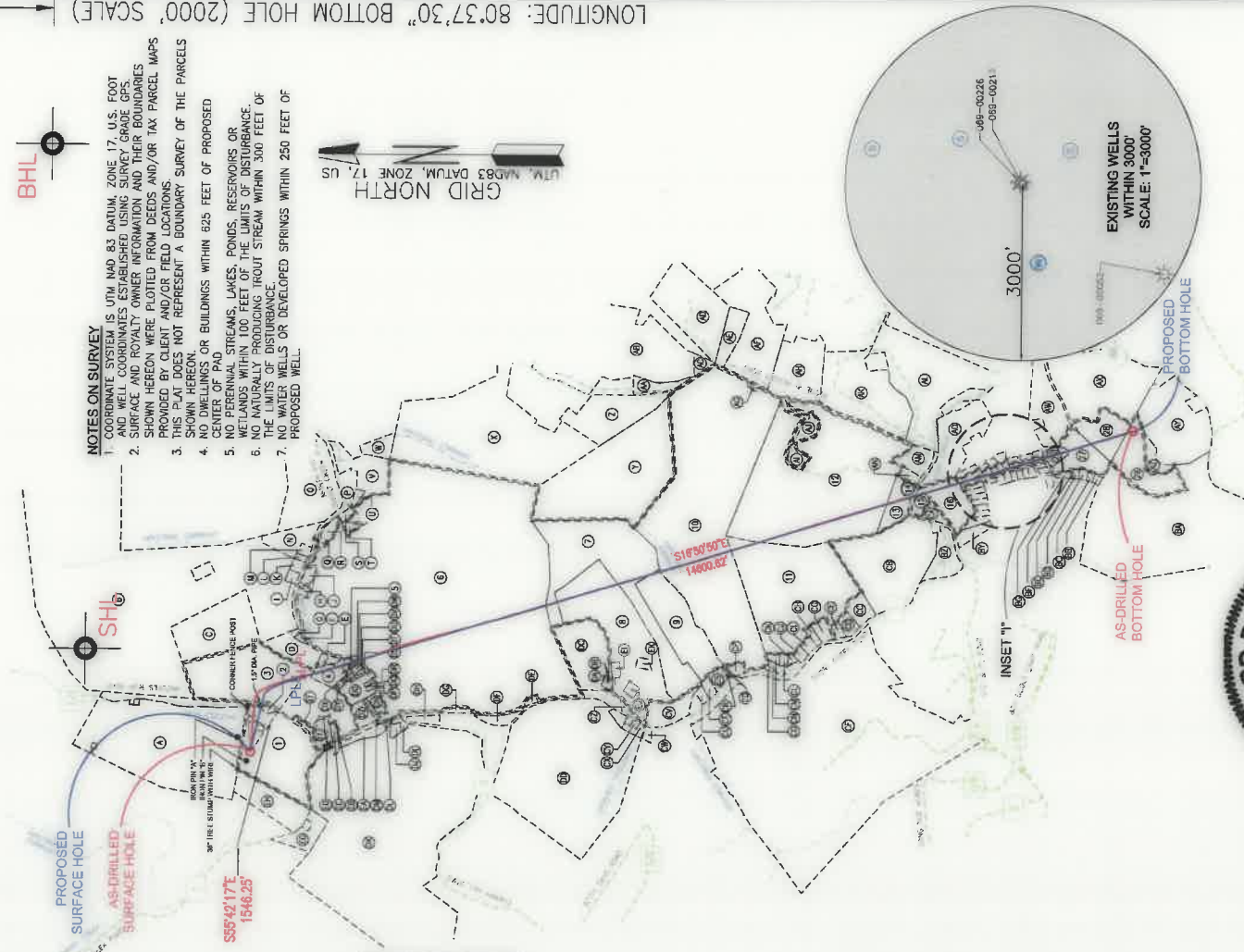

COMPANY: **SWN** Production Company, LLC Production Company™

OPERATOR'S WELL #: EDWARD DREMAK OHI 10H  
API WELL #: 47 069 00318 STATE WV COUNTY PERMIT

MINIMUM DEGREE OF ACCURACY: 1/200  
PROVEN SURVEY SOURCE OF GRADE GPS  
ELEVATION: (NAVD 88, US FT)

WVDEP OFFICE OF OIL & GAS  
601 57TH STREET  
CHARLESTON, WV 25034

WELL TYPE: OIL  WASTE DISPOSAL  PRODUCTION  DEEP  GAS  LIQUID INJECTION  STORAGE  SHALLOW   
 WATERSHED: UPPER OHIO SOUTH  
 DISTRICT: RICHLAND  
 SURFACE OWNER: ANDREW JOHN EVICK  
 OIL & GAS ROYALTY OWNER: EDWARD W. & JOANNE V. DREMAK  
 DRILL  DRILL DEEPER  REDRILL  FRACTURE OR STIMULATE  PLUG OFF OLD FORMATION  PERFORATE NEW FORMATION   
 CONVERT  PLUG & ABANDON  CLEAN OUT & REPLUG  OTHER CHANGE  AS-DRILLED  
 TARGET FORMATION: MARCELLUS  
 ESTIMATED DEPTH: 5,938' TVD 21,035' TMD

DESIGNATED AGENT: BRITTANY WOODY  
 ADDRESS: 1300 FORT PIERPONT DRIVE, SUITE 201  
 CITY: MORGANTOWN STATE: WV ZIP CODE: 26508

REVISIONS:

|  |                |                      |
|--|----------------|----------------------|
|  | ACCESS ROAD    | DATE: 04-08-2020     |
|  | PUBLIC ROAD    | API NO: 47-069-00318 |
|  | FLOOD PLAIN    | DRAWN BY: L.CLINE    |
|  | LEASE BOUNDARY | SCALE: 1" = 3000'    |
|  | ASDRILLED PATH | DRAWING NO: 2018-284 |
|  | PROPOSED PATH  | WELL LOCATION PLAT   |

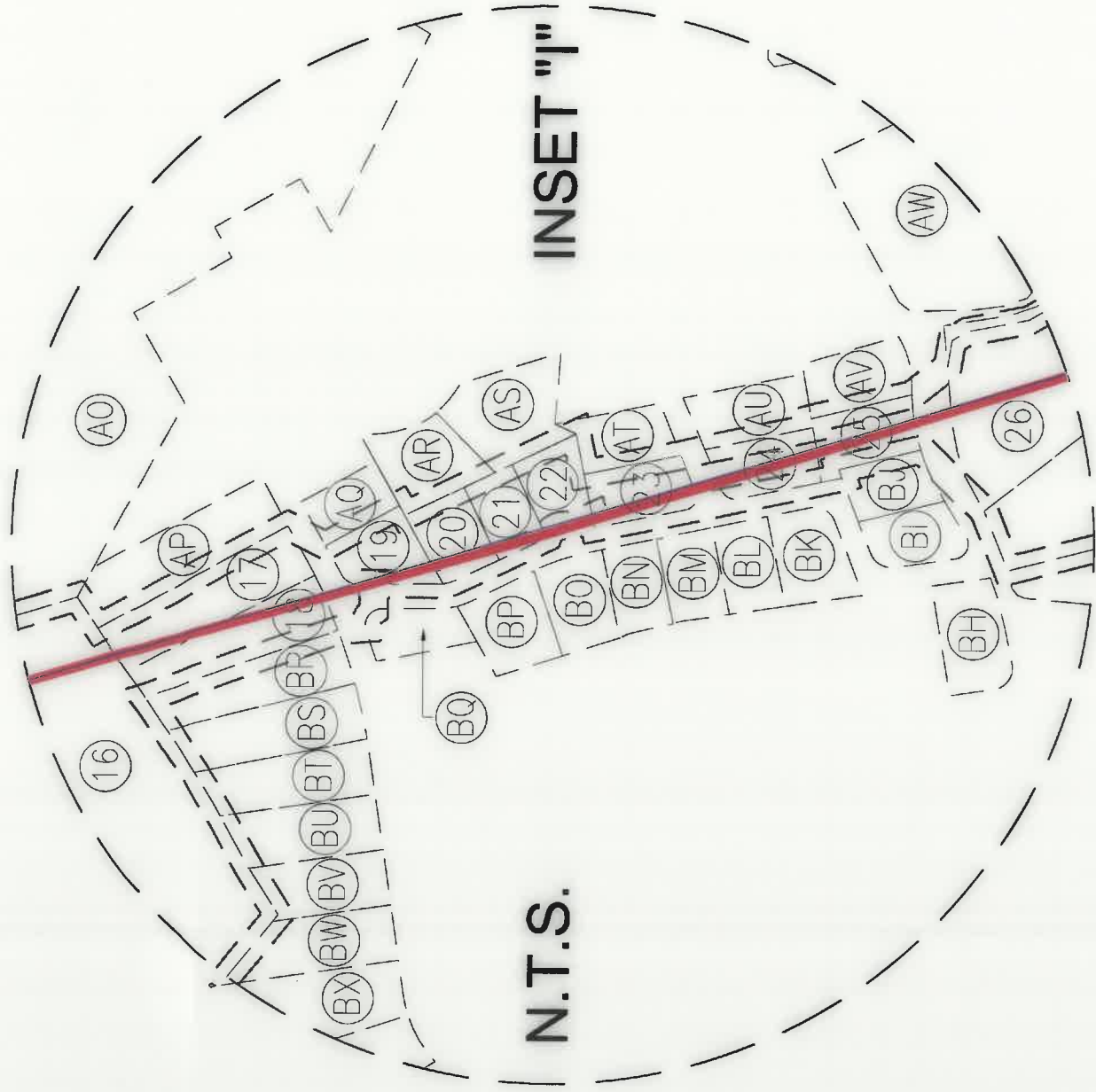

**WELL BORE TABLE FOR SURFACE / ROYALTY OWNERS**

| TRACT        | SURFACE OWNER (S) / ROYALTY OWNER (R)                    | TAX PARCEL    |
|--------------|--|---------------|
| 1            | ANDREW JOHN EVICK (S) / EDWARD W. & JOANNE V. DREMAK (R) | 04-R5-54.0    |
| <b>TRACT</b> |  |               |
| 2            | ANDREW JOHN EVICK, SINGLE                                | 04-R5-54.1    |
| 3            | WINDSOR POWER COAL COMPANY                               | 04-R8-08.1    |
| 4            | RODNEY SNYDER  | 04-R8-13.0    |
| 5            | RHONDA J. ROBBINS  | 04-R6-13.2    |
| 6            | AMERICAN DISPOSAL SERVICES OF WEST VIRGINIA, INC         | 04-R8-15.0    |
| 7            | TUNNEL RIDGE, LLC  | 04-R6-22.0    |
| 8            | TUNNEL RIDGE, LLC  | 04-R6-20.0    |
| 9            | TUNNEL RIDGE, LLC  | 04-R8-22.1    |
| 10           | TUNNEL RIDGE, LLC  | 04-R6-61.4    |
| 11           | TUNNEL RIDGE, LLC  | 04-R12-01.3   |
| 12           | JOSEPH ELIAS   | 04-R12-01.0   |
| 13           | MARY ANN & DAVID J., JR. BURKHART & VIRGINIA A. MILLER   | 04-R12-02.0   |
| 14           | DAVID J., JR. & VIRGINIA ANN MILLER                      | 04-R12-03.0   |
| 15           | STEPHANIE CIPRIANI                                       | 04-R12-06.2   |
| 16           | LARRY C. BOWMAN & ET AL                                  | 04-R12-06.0   |
| 17           | MARK R. & DIANNA STAHL                                   | 04-R12E-23.16 |
| 18           | CLARENCE G. & CLARA E. WILTZ                             | 04-R12E-23.17 |
| 19           | ALEXANDER A. & DARLENE J. PALUCH                         | 04-R12E-23.1  |
| 20           | RALPH H. CRAIG   | 04-R12E-23.9  |
| 21           | ROBERT M. DRURY & AUDRA E. DRURY                         | 04-R12E-23.10 |
| 22           | DEBORAH JANICE BIPPUS                                    | 04-R12E-23.6  |
| 23           | MARK J. & HELEN SKYPACK                                  | 04-R12J-43.4  |
| 24           | GARY I. & H. CHERYL GWYNN                                | 04-R12J-43.6  |
| 25           | WILLIAM G. & EMILY S. FISHER                             | 04-R12J-43.9  |
| 26           | DANIEL E. STEINGER & BRENDA K. DUFFY                     | 04-R12J-41.0  |
| 27           | FRANK A. & KATHLEEN E. JACKSON                           | 04-R12J-40.0  |
| 28           | MICHAEL F., IV & MARISSA DUPLAGA                         | 04-R12J-46.0  |
| 29           | WEST RENTALS, INC  | 04-R12-10.16  |

REVISIONS:

COMPANY:

**SWN**  
Production Company, LLC

**SWN**  
Production Company™

OPERATOR'S

EDWARD DREMAK OHI

WELL #:

10H

DISTRICT:

RICHLAND

STATE:

WV

DATE: 04-08-2020

API NO: 47-069-00318

DRAWN BY: L.CLINE

SCALE: N/A

DRAWING NO: 2018-284

WELL LOCATION PLAT

COMPLETION ID 2501168630  
PAD ID 3001165800



| ADJOINING OWNERS TABLE |   |               |
|------------------------|---|---------------|
| TRACT                  | SURFACE OWNER   | TAX PARCEL    |
| A                      | ANDREW JOHN EVICK   | 04-R5-49.0    |
| B                      | OHIO COUNTY BOARD OF COMMISSIONERS                              | 04-R5-55.0    |
| C                      | OHIO COUNTY BOARD OF COMMISSIONERS                              | 04-R5-10.0    |
| D                      | AMERICAN DISPOSAL SERVICES OF WEST VIRGINIA, INC                | 04-R5-56.0    |
| E                      | RIKKE SNYDER  | 04-58-14.0    |
| F                      | AMERICAN DISPOSAL SERVICES OF WEST VIRGINIA, INC                | 04-R5-56.2    |
| G                      | AMERICAN DISPOSAL SERVICES OF WEST VIRGINIA, INC                | 04-R5-56.1    |
| H                      | LUTHER R., II & DEBORAH F. SMITH                                | 04-R8-16.1    |
| I                      | LISA NUZUM HAWORTH (F.K.A. LISA NUZUM GADD)                     | 04-R5-55.3    |
| J                      | DELBERT E. & CAROL L. HUFFMAN                                   | 04-R8-16.2    |
| K                      | ERIC W. & LISA N. GADD  | 04-R5-55.1    |
| L                      | ROBERT L. & GWENDOLYN NOVAK                                     | 04-R5-59.0    |
| M                      | SHORT CREEK METHODIST CHURCH                                    | 04-R5-60.0    |
| N                      | SHORT CREEK CEMETERY ASSOCIATION, TRUSTEES                      | 04-R5-57.0    |
| O                      | MARC SEAMON   | 04-R6-37.1    |
| P                      | WY DOT, DIVISION OF HIGHWAYS                                    | 04-R8-00.0    |
| Q                      | DELBERT E. HUFFMAN, JR.   | 04-R8-18.4    |
| R                      | LUTHER R. SMITH, JR.  | 04-R8-18.3    |
| S                      | LUTHER R. SMITH, JR.  | 04-R8-18.1    |
| T                      | JOHN E. HARWATH   | 04-R8-18.2    |
| U                      | LUTHER R. SMITH, JR.  | 04-R9-14.4    |
| V                      | JAMES W. PERRY, JOHN C. PERRY, JOSEPH P. PERRY & LEWIS A. PERRY | 04-R9-14.2    |
| W                      | JAMES W. PERRY, JOHN C. PERRY, JOSEPH P. PERRY & LEWIS A. PERRY | 04-R9-14.1    |
| X                      | JORDAN & GAYLE WEBER  | 04-R9-09.0    |
| Y                      | AMERICAN DISPOSAL SERVICES OF WEST VIRGINIA, INC                | 04-R8-61.0    |
| Z                      | LEWIS R. & ROSEANN F. HOPKINS                                   | 04-R9-05.0    |
| AA                     | WILLIAM ISAAC KNIGHT & MEREDITH SERTICH                         | 04-R9-03.7    |
| AB                     | LADONNA MARTIN-EVANS  | 04-R9-03.5    |
| AC                     | BETH ANNE KENNEDY   | 04-R9-03.4    |
| AD                     | RCK 2 GROUP   | 04-R9-01.0    |
| AE                     | WILLIAM H. & CAROL L. REUTHER                                   | 04-R9-02.0    |
| AF                     | BRADFORD & NANNETTA HARTLEY                                     | 04-R9-01.3    |
| AG                     | GREGORY TAGGART   | 04-R9-50.0    |
| AH                     | DOMINIC J. & SHERIE D. COTTRELL                                 | 04-R12-19.30  |
| AI                     | ROBERT C. & PATRICIA L. KOTA                                    | 04-R12-01.2   |
| AJ                     | MARK & LAURA DAWSON   | 04-R12-01.1   |
| AK                     | ROBERT E. JONES LIVING TRUST                                    | 04-R12-18.0   |
| AL                     | MICHAEL THOMAS & MICHELLE LYNN RATCLIFFE                        | 04-R12-23.15  |
| AM                     | RELYKS, LLC   | 04-R12-05.0   |
| AN                     | MARY ANN ARMSTRONG (F.K.A. MARY ANN BURKHART)                   | 04-R12-04.0   |
| AO                     | SEAN P. & KATIE M. SMITH  | 04-R12E-23.29 |
| AP                     | STEVEN M. & LORI J. MGLUMPHY                                    | 04-R12E-23.13 |
| AQ                     | PATRICIA LOU HENDERSON  | 04-R12E-23.12 |
| AR                     | JOSEPH & NELLIE PARRIOTT  | 04-R12E-23.26 |
| AS                     | JOSEPH D. & NELLIE B. PARIOTT                                   | 04-R12E-24.0  |
| AT                     | DIANE L. & TIMOTHY M., JR. MILLER                               | 04-R12J-43.8  |
| AU                     | SEAN P. REGAN & RIKKI M. JAVARONE                               | 04-R12J-43.17 |
| AV                     | ANN E. REAM   | 04-R12J-43.3  |
| AW                     | MICHAEL S. & SHEILA M. LITTLE                                   | 04-R12-13.0   |
| AX                     | MULL W. QUAY, II TRUST  | 04-R12-12.0   |
| AY                     | MULL W. QUAY, II TRUST  | 04-R12-10.14  |
| AZ                     | MULL W. QUAY, II TRUST  | 04-R12-10.17  |
| BA                     | OGLEBAY FOUNDATION, INC   | 04-R12-10.2   |
| BB                     | ZACHARY & CARLI HETRICK   | 04-R12J-40.5  |
| BC                     | ZACHARY & CARLI HETRICK   | 04-R12J-40.2  |
| BD                     | DOUGLAS E. & KATHY JUDE   | 04-R12J-40.4  |
| BE                     | LOUIS J. & DIANE Y. PASTORIA                                    | 04-R12J-40.3  |
| BF                     | KENNETH A., II & MARIAH M. BURNLEY                              | 04-R12J-40.1  |
| BG                     | BROOKE A. & SUSAN L. GARRISON                                   | 04-R12J-39.0  |
| BH                     | ALBERT M., JR. & BRENDA S. VALENTINE                            | 04-R12J-25.0  |
| BI                     | THOMAS E. & SHERRY L. ROMBY                                     | 04-R12J-43.13 |
| BJ                     | JOHN P. MCCULLOUGH  | 04-R12J-43.10 |
| BK                     | BRIAN T. & ELIZABETH J. BURRIS                                  | 04-R12J-43.7  |
| BL                     | JESSICA E. MYER   | 04-R12J-43.12 |
| BM                     | MICHAEL T. & HEATHER A. WAT                                     | 04-R12J-43.11 |
| BN                     | ADRIENNE P. KLOUSE  | 04-R12E-23.11 |
| BO                     | HOWARD F., JR. & HEIDI A. WATKINS                               | 04-R12E-23.8  |
| BQ                     | MICHAEL D. & MONICA L. CALVERT                                  | 04-R12E-23.2  |
| BR                     | THOMAS A. & BARBARA R. KIZMINSKI                                | 04-R12E-23.4  |

| ADJOINING OWNERS TABLE |   |              |
|------------------------|---|--------------|
| TRACT                  | SURFACE OWNER   | TAX PARCEL   |
| BS                     | DAVID L. & TERESA A. CYBULSKI   | 04-R12E-22.0 |
| BT                     | MELINDA F. GIUSTINIANI  | 04-R12E-21.0 |
| BU                     | JASON C. & STEPHANIE M. ROMANEK                                       | 04-R12E-20.0 |
| BV                     | JOH W. LETZKUS  | 04-R12E-19.0 |
| BW                     | DAVID A. & KRISTEN M. FRYE  | 04-R12E-18.0 |
| BX                     | RONALD A. & TRACIE L. THOMAS  | 04-R12E-17.0 |
| BY                     | JOHNATHAN A. & MARY T. ALMEIDA  | 04-R12E-16.0 |
| BZ                     | RELYKS, INC   | 04-R11-35.3  |
| CA                     | ROBERT J. & CANDISE S. CATALANO                                       | 04-R12-08.1  |
| CB                     | HOWARD L. & BETTY M. SHACKELFORD                                      | 04-R11-35.2  |
| CC                     | JAMES V. & EDITH M. STANTON   | 04-R11-34.0  |
| CD                     | JAMES & EDITH STANTON   | 04-R11-34.11 |
| CE                     | JAMES V. & EDITH M. STANTON   | 04-R11-34.4  |
| CF                     | SANDSCREST FOUNDATION, INC  | 04-R11-15.0  |
| CG                     | TUNNEL RIDGE, LLC   | 04-R11-34.13 |
| CH                     | TUNNEL RIDGE, LLC   | 04-R11-34.9  |
| CI                     | TUNNEL RIDGE, LLC   | 04-R11-34.1  |
| CJ                     | TUNNEL RIDGE, LLC   | 04-R11-34.2  |
| CK                     | TUNNEL RIDGE, LLC   | 04-R11-34.5  |
| CL                     | TUNNEL RIDGE, LLC   | 04-R11-34.6  |
| CM                     | TUNNEL RIDGE, LLC   | 04-R11-34.3  |
| CN                     | TUNNEL RIDGE, LLC   | 04-R11-34.12 |
| CO                     | TUNNEL RIDGE, LLC   | 04-R8-61.2   |
| CP                     | TUNNEL RIDGE, LLC   | 04-R8-61.1   |
| CQ                     | TUNNEL RIDGE, LLC   | 04-R8-74.0   |
| CR                     | TUNNEL RIDGE, LLC   | 04-R8-60.1   |
| CS                     | TUNNEL RIDGE, LLC   | 04-R8-59.0   |
| CT                     | TUNNEL RIDGE, LLC   | 04-R8-60.0   |
| CU                     | TUNNEL RIDGE, LLC   | 04-R8-58.0   |
| CV                     | KENDRA L. & RALPH J. HUFFMAN  | 04-R8-55.0   |
| CW                     | JAMES KEVIN CRUPE, SR.  | 04-R8L-49.0  |
| CX                     | MARILYN R. BLAKE  | 04-R8-27.0   |
| CY                     | MARILYN L. BLAKE  | 04-R8-27.2   |
| CZ                     | TUNNEL RIDGE, LLC   | 04-R8-21.1   |
| DA                     | TUNNEL RIDGE, LLC   | 04-R8-20.5   |
| DB                     | TUNNEL RIDGE, LLC   | 04-R8-20.2   |
| DC                     | TUNNEL RIDGE, LLC   | 04-R8-21.2   |
| DD                     | TUNNEL RIDGE, LLC   | 04-R8-27.7   |
| DE                     | TUNNEL RIDGE, LLC   | 04-R8-27.6   |
| DF                     | TUNNEL RIDGE, LLC   | 04-R8-15.4   |
| DG                     | CHARLES M. & MARLEEN M. MILLER  | 04-R8-15.3   |
| DH                     | XXXXX   | 04-R8-DOH    |
| DI                     | DEBRA S. SHEPHERD   | 04-R8-15.2   |
| DJ                     | LOUIS R. HERCULES & ET AL   | 04-R8-07.0   |
| DK                     | THE KATHLEEN S. CRAFT FOUNDATION & THE JOSEPH W. CRAFT III FOUNDATION | 04-R8-06.0   |
| DL                     | JUDITH K. TYLER   | 04-R8-08.8   |
| DM                     | SAM L., JR. & AWY M. PELLEN   | 04-R8-08.7   |
| DN                     | SAM L., JR. & AWY M. PELLEN   | 04-R8-08.0   |
| DO                     | ARTHUR ENNIS, PEGGY CLARK & ALMA SINCAVICH                            | 04-R8-09.0   |
| DP                     | MICHAEL W. DAVIS  | 04-R8-09.1   |
| DO                     | EUNICE MAE DAVIS  | 04-R8-09.3   |
| DR                     | EUNICE MAE DAVIS, BRYAN EVERETT DAVIS & CHARLOTTE DAVIS TOOTHMAN      | 04-R8-09.2   |
| DS                     | JOYCE ANN FARLEY  | 04-R8-10.1   |
| DT                     | JOYCE ANN FARLEY  | 04-R8-10.2   |
| DU                     | BETTY L. SNYDER (C/O: PAULA MCGEE)                                    | 04-R8-10.0   |
| DV                     | MARK D. MATTHIAS  | 04-R8-11.1   |
| DW                     | MARK D. MATTHIAS  | 04-R8-11.0   |
| DX                     | DONALD L. DAVIS (C/O: JEFFREY MCGEE)                                  | 04-R8-10.4   |
| DY                     | JEFFREY A. & PAULA JO MCGEE   | 04-R8-10.5   |
| EZ                     | GORDON E. & DEBORAH P. DREMAK   | 04-R8-08.15  |
| EA                     | OHIO COUNTY COMMISSION  | 04-R8-08.17  |
| EB                     | TUNNEL RIDGE, LLC   | 04-R8-08.14  |
| EC                     | TUNNEL RIDGE, LLC   | 04-R8-08.2   |
| ED                     | TUNNEL RIDGE, LLC   | 04-R8-08.3   |
| EE                     | SUSAN L. CAIN   | 04-R8-08.18  |
| EF                     | TUNNEL RIDGE, LLC   | 04-R8-08.18  |
| EG                     | THE KATHLEEN S. CRAFT FOUNDATION & THE JOSEPH W. CRAFT III FOUNDATION | 04-R5-52.0   |
| EH                     | THE KATHLEEN S. CRAFT FOUNDATION & THE JOSEPH W. CRAFT III FOUNDATION | 04-R5-53.0   |
| EI                     | TUNNEL RIDGE, LLC   | 04-R8-20.4   |
| EJ                     | TUNNEL RIDGE, LLC   | 04-R8-20.3   |
| EK                     | TUNNEL RIDGE, LLC   | 04-R8-20.1   |

REVISIONS:

COMPANY:



OPERATOR'S

WELL #:

DISTRICT:

EDWARD DREMAK OHI

10H

OHIO

DATE: 04-08-2020

API NO: 47-069-00318

DRAWN BY: L.CLINE

SCALE: N/A

DRAWING NO: 2018-284

WELL LOCATION PLAT

COMPLETION ID 2501168530

PAU ID 3001165800



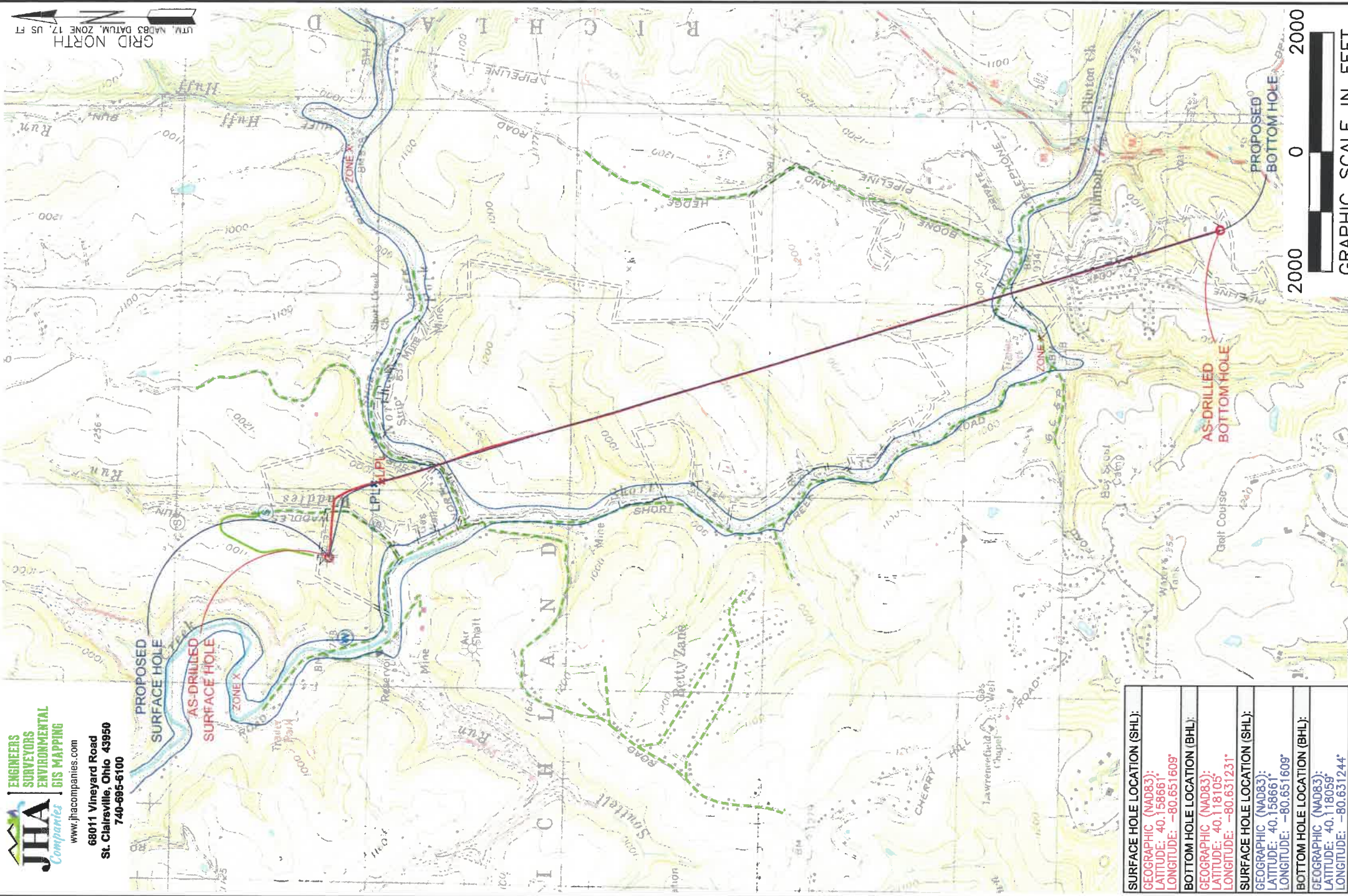

**LEGEND:**

- EXISTING BOTTOM HOLE
- ★ EXISTING / PRODUCING WELLHEAD
- LPL★ EXISTING LANDING POINT LOCATION
- PROPOSED SURFACE HOLE / BOTTOM HOLE
- LPL★ PROPOSED LANDING POINT LOCATION
- ACCESS ROAD
- PUBLIC ROAD
- FLOOD PLAIN
- LEASE BOUNDARY
- ASORILLED PATH
- PROPOSED PATH

**GRAPHIC SCALE IN FEET**



|                                     |
|-------------------------------------|
| <b>SURFACE HOLE LOCATION (SHL):</b> |
| GEOGRAPHIC (NAD83):                 |
| LATITUDE: 40.158661°                |
| LONGITUDE: -80.651609°              |
| <b>BOTTOM HOLE LOCATION (BHL):</b>  |
| GEOGRAPHIC (NAD83):                 |
| LATITUDE: 40.118105°                |
| LONGITUDE: -80.631231°              |
| <b>SURFACE HOLE LOCATION (SHL):</b> |
| GEOGRAPHIC (NAD83):                 |
| LATITUDE: 40.158661°                |
| LONGITUDE: -80.651609°              |
| <b>BOTTOM HOLE LOCATION (BHL):</b>  |
| GEOGRAPHIC (NAD83):                 |
| LATITUDE: 40.118059°                |
| LONGITUDE: -80.631244°              |

**NOTES ON SURVEY**

1. SURFACE AND ROYALTY OWNER INFORMATION AND THEIR BOUNDARIES SHOWN HEREON WERE PLOTTED FROM DEEDS AND/OR TAX PARCEL MAPS PROVIDED BY CLIENT AND/OR FIELD LOCATIONS. THIS PLAT DOES NOT REPRESENT A BOUNDARY SURVEY OF THE PARCELS SHOWN HEREON.
3. ALL INSETS ARE GRID NORTH UNLESS OTHERWISE DEPICTED.

|   |  |               |                  |
|---|--|---------------|------------------|
| <b>WELL OPERATOR:</b>                                     | <b>WELL (FARM) NAME:</b>               | <b>WELL #</b> | <b>SERIAL #</b>  |
| SWN PRODUCTION COMPANY, LLC                               | EDWARD DREMAK OHI                      | 10H           | XXXX             |
| <b>ADDRESS:</b>   | <b>COUNTY:</b>                         | <b>CODE:</b>  | <b>DISTRICT:</b> |
| 1300 FORT PIERPONT DRIVE, SUITE 201, MORGANTOWN, WV 26508 | OHIO                                   | 069           | RICHLAND         |
| <b>SURFACE OWNER:</b>                                     | <b>USGS 7 1/2 QUADRANGLE MAP NAME:</b> |               |                  |
| ANDREW JOHN EVICK   | TILTONSVILLE, OH-WV & WHEELING, WV     |               |                  |