



SURVEYOR/ENGINEER:  
1700 ANMOORE ROAD  
BRIDGEPORT, WV 26330  
1-304-933-3463

GRID NORTH  
UTM, NAD83 DATUM, ZONE 17, US FT



**SURFACE HOLE LOCATION (SHL):**

GEOGRAPHIC (NAD83):  
LATITUDE: 40.088434°  
LONGITUDE: -80.657830°

**LANDING POINT LOCATION (LPL):**

GEOGRAPHIC (NAD83):  
LATITUDE: 40.085379°  
LONGITUDE: -80.671284°

**BOTTOM HOLE LOCATION (BHL):**

GEOGRAPHIC (NAD83):  
LATITUDE: 40.127801°  
LONGITUDE: -80.697591°

**NOTES ON SURVEY**

1. SURFACE AND ROYALTY OWNER INFORMATION AND THEIR BOUNDARIES SHOWN HEREON WERE PLOTTED FROM DEEDS AND/OR TAX PARCEL MAPS PROVIDED BY CLIENT AND/OR FIELD LOCATIONS.
2. THIS PLAT DOES NOT REPRESENT A BOUNDARY SURVEY OF THE PARCELS SHOWN HEREON.
3. ALL INSETS ARE GRID NORTH UNLESS OTHERWISE DEPICTED.

**LEGEND:**

- PROPOSED SURFACE HOLE / BOTTOM HOLE
- ☼ EXISTING / PRODUCING WELLHEAD
- LPL ✖ LANDING POINT LOCATION
- Ⓜ EXISTING WATER WELL
- Ⓢ EXISTING SPRING
- SURVEYED BOUNDARY
- LEASE BOUNDARY
- AS DRILLED PATH
- PROPOSED PATH
- DHP BUFFER

09/15/2023

GRAPHIC SCALE IN FEET

WELL OPERATOR: SWN PRODUCTION COMPANY, LLC	WELL (FARM) NAME: SHANNON FIELDS OHI	WELL # 1H	SERIAL # XXXX
ADDRESS: 1300 FORT PIERPONT DRIVE, SUITE 201	COUNTY - CODE OHIO - 35	DISTRICT; RICHLAND	
SURFACE OWNER: SHANNON FIELDS, LLC	USGS 7 1/2 QUADRANGLE MAP NAME WHEELING, WV		



SURVEYOR/ENGINEER:  
1700 ANMOORE ROAD  
BRIDGEPORT, WV 26330  
1-304-933-3463

**SURFACE HOLE LOCATION (SHL):**  
UTM (NAD83, ZONE 17, METERS):  
NORTHING: 4,437,628.648  
EASTING: 529,169.803

**LANDING POINT (LPL):**  
UTM (NAD83, ZONE 17, METERS):  
NORTHING: 4,437,285.248  
EASTING: 528,024.162

**BOTTOM HOLE LOCATION (BHL):**  
UTM (NAD83, ZONE 17, METERS):  
NORTHING: 4,441,985.819  
EASTING: 525,765.379

**SURFACE HOLE LOCATION (SHL):**  
UTM (NAD83, ZONE 17, METERS):  
NORTHING: 4,437,628.221  
EASTING: 529,169.889

**LANDING POINT (LPL):**  
UTM (NAD83, ZONE 17, METERS):  
NORTHING: 4,437,229.786  
EASTING: 528,046.516

**BOTTOM HOLE LOCATION (BHL):**  
UTM (NAD83, ZONE 17, METERS):  
NORTHING: 4,441,983.959  
EASTING: 525,761.063

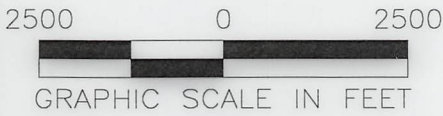

LINE	BEARING	DISTANCE	DESCRIPTION	MONUMENT
L1	N 77°12'51" W	744.43'	SHL TO LANDMARK	STONE FOUND
L2	N 27°51'09" E	953.17'	SHL TO LANDMARK	CONCRETE MONUMENT
L3	S 73°18'51" E	3923.88'	SHL TO LPL	SHL TO LPL

LINE	BEARING	DISTANCE	DESCRIPTION	MONUMENT
L1	N 77°06'50" W	745.02'	SHL TO LANDMARK	STONE FOUND
L2	N 27°47'54" E	953.17'	SHL TO LANDMARK	CONCRETE MONUMENT
L3	S 70°28'18" W	3,910.55'	SHL TO LPL	SHL TO LPL

**WELL RESTRICTIONS**

- NO OCCUPIED DWELLINGS > 2500 SQ FT. WITHIN 625 FEET OF CENTER OF PAD.
- NO AGRICULTURE BUILDINGS > 2500 SQ FT. WITHIN 625 FEET OF CENTER OF PAD.
- NO WATER WELLS OR DEVELOPED SPRINGS ARE WITHIN 250 FEET OF PROPOSED WELL.
- PERENNIAL STREAMS, LAKES, PONDS, OR RESERVOIRS WITHIN 100 FEET OF THE LIMITS OF DISTURBANCE.
- NO NATURALLY PRODUCING TROUT STREAM WITHIN 300 FEET OF LIMITS OF DISTURBANCE.
- NO GROUND INTAKE OR PUBLIC WATER SUPPLY WITHIN 1000 FEET OF WELL PAD, LIMITS OF DISTURBANCE, E & S CONTROLS OR PUBLIC WATER SUPPLY.

**NOTES ON SURVEY**

- TIES TO WELLS AND CORNERS ARE BASED ON STATE PLANE WV NORTH ZONE NAD '83.
- WELL LAT./LONG ESTABLISHED BY DIRECT GPS NAD '83.
- BOUNDARIES SHOWN ARE TAKEN FROM TAX MAPS, DEEDS, AND FIELD SURVEY. THIS DRAWING IS NOT REPRESENTATIVE OF A FULL BOUNDARY SURVEY.
- SURFACE OWNER INFORMATION TAKEN FROM THE ASSESSOR AND COUNTY CLERK RECORDS OF OHIO COUNTY IN OCTOBER OF 2021.
- WELLS SHOWN ARE TAKEN FROM RECORDS OF WDEP.

I, THE UNDERSIGNED, HEREBY CERTIFY THAT THIS PLAT IS CORRECT TO THE BEST OF MY KNOWLEDGE AND BELIEF AND SHOWS ALL THE INFORMATION PROVIDED TO ME AND PRESCRIBED BY THE STATE OF WEST VIRGINIA.

P.S. 98 *Michael R. Hyman* 04/12/2023

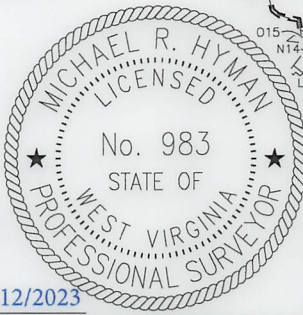

COMPANY: **SWN** Production Company, LLC **SWN** Production Company™

<p>WVDEP OFFICE OF OIL &amp; GAS 601 57TH STREET CHARLESTON, WV 25034</p>	MINIMUM DEGREE OF ACCURACY: 1/200 PROVEN SOURCE OF ELEVATION: SURVEY GRADE GPS (NAVD 88, US FT)	COMPANY: SWN Production Company, LLC OPERATOR'S WELL #: 1H API WELL #: 47 069 00344 STATE COUNTY PERMIT
	ON UNITED STATES TOPOGRAPHIC MAPS SHANNON FIELDS OHI	

WELL TYPE: OIL  WASTE DISPOSAL  PRODUCTION  DEEP  GAS  LIQUID INJECTION  STORAGE  SHALLOW

WATERSHED: UPPER OHIO SOUTH ELEVATION: 1236.07'

DISTRICT: RICHLAND COUNTY: OHIO QUADRANGLE: WHEELING 7.5', WV

SURFACE OWNER: SHANNON FIELDS, LLC ACREAGE: ±35.07

OIL & GAS ROYALTY OWNER: SHANNON FIELDS, LLC ACREAGE: ±35.07

DRILL  DRILL DEEPER  REDRILL  FRACTURE OR STIMULATE  PLUG OFF OLD FORMATION  PERFORATE NEW FORMATION

CONVERT  PLUG & ABANDON  CLEAN OUT & REPLUG  OTHER CHANGE  (SPECIFY) AS-DRILLED

TARGET FORMATION: MARCELLUS ESTIMATED DEPTH: 6,091/15/2023 M.D.

WELL OPERATOR: SWN PRODUCTION COMPANY, LLC DESIGNATED AGENT: BRITANY WOODY

ADDRESS: 1300 FORT PIERPONT DRIVE, SUITE 201 ADDRESS: 1300 FORT PIERPONT DRIVE, SUITE 201

CITY: MORGANTOWN STATE: WV ZIP CODE: 26508 CITY: MORGANTOWN STATE: WV ZIP CODE: 26508

<b>LEGEND:</b> ○ PROPOSED SURFACE HOLE / BOTTOM HOLE * EXISTING / PRODUCING WELLHEAD LPL * LANDING POINT LOCATION * EXISTING WATER WELL * EXISTING SPRING — SURVEYED BOUNDARY — DRILLING UNIT — LEASE BOUNDARY — ASDRILLED PATH — PROPOSED PATH — DHP BUFFER 400' 1,500' 3,000'	<b>REVISIONS:</b> DATE: 04/12/2023 DRAWN BY: TMF SCALE: 1" = 2500' DRAWING NO: ACE-2326 WELL LOCATION PLAT
---	---



SURVEYOR/ENGINEER:  
1700 ANMOORE ROAD  
BRIDGEPORT, WV 26330  
1-304-933-3463

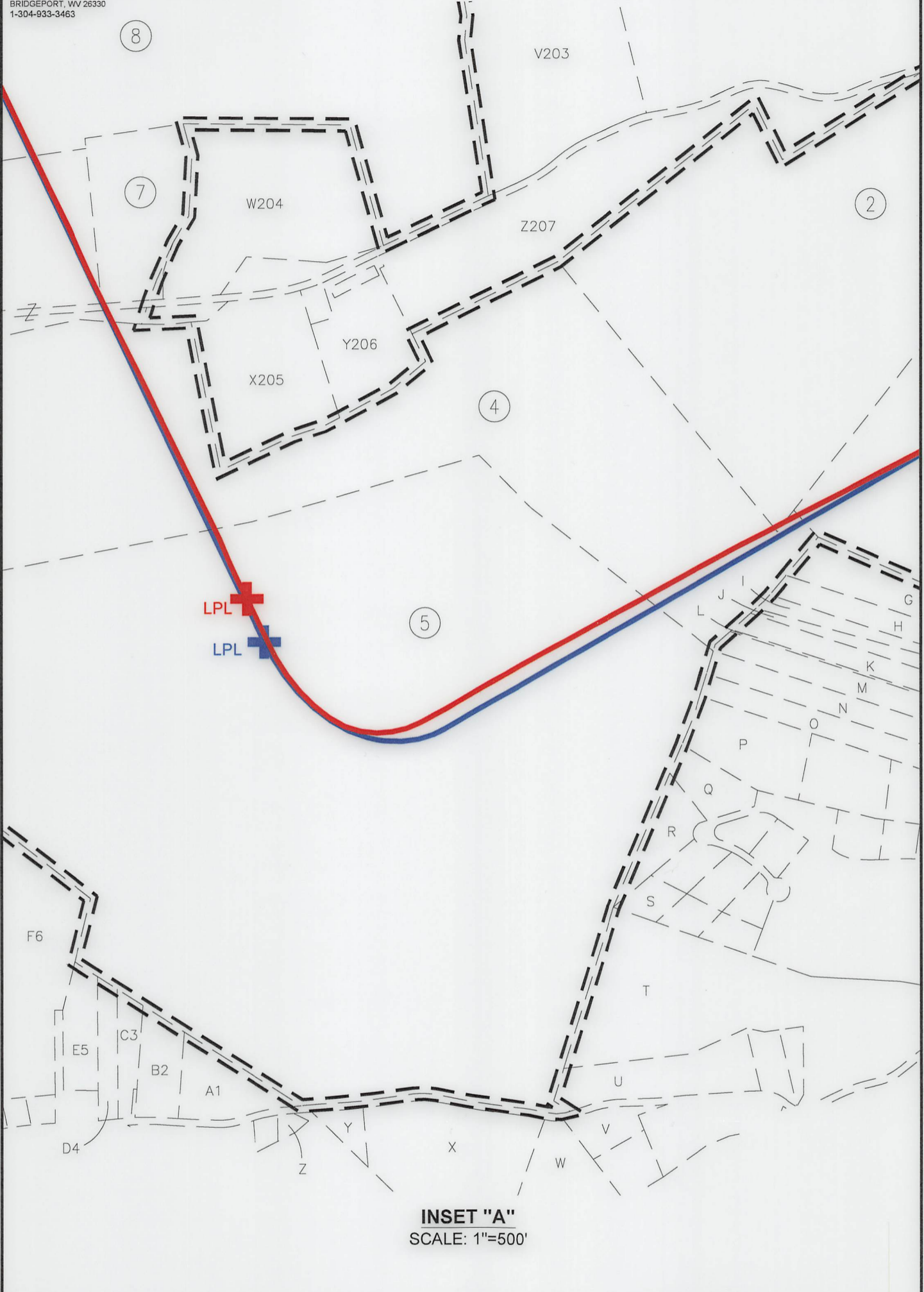

**INSET "A"**  
SCALE: 1"=500'

REVISIONS:	COMPANY:		09/15/2023		
	OPERATOR'S		DATE: 04/12/2023		
	WELL #:		DRAWN BY: TMF		
DISTRICT:		COUNTY:		SCALE: N/A	
RICHLAND		OHIO		DRAWING NO: ACE-2326	
		STATE:		WELL LOCATION PLAT	
		WV			





SURVEYOR/ENGINEER:  
 1700 ANMOORE ROAD  
 BRIDGEPORT, WV 26330  
 1-304-933-3463

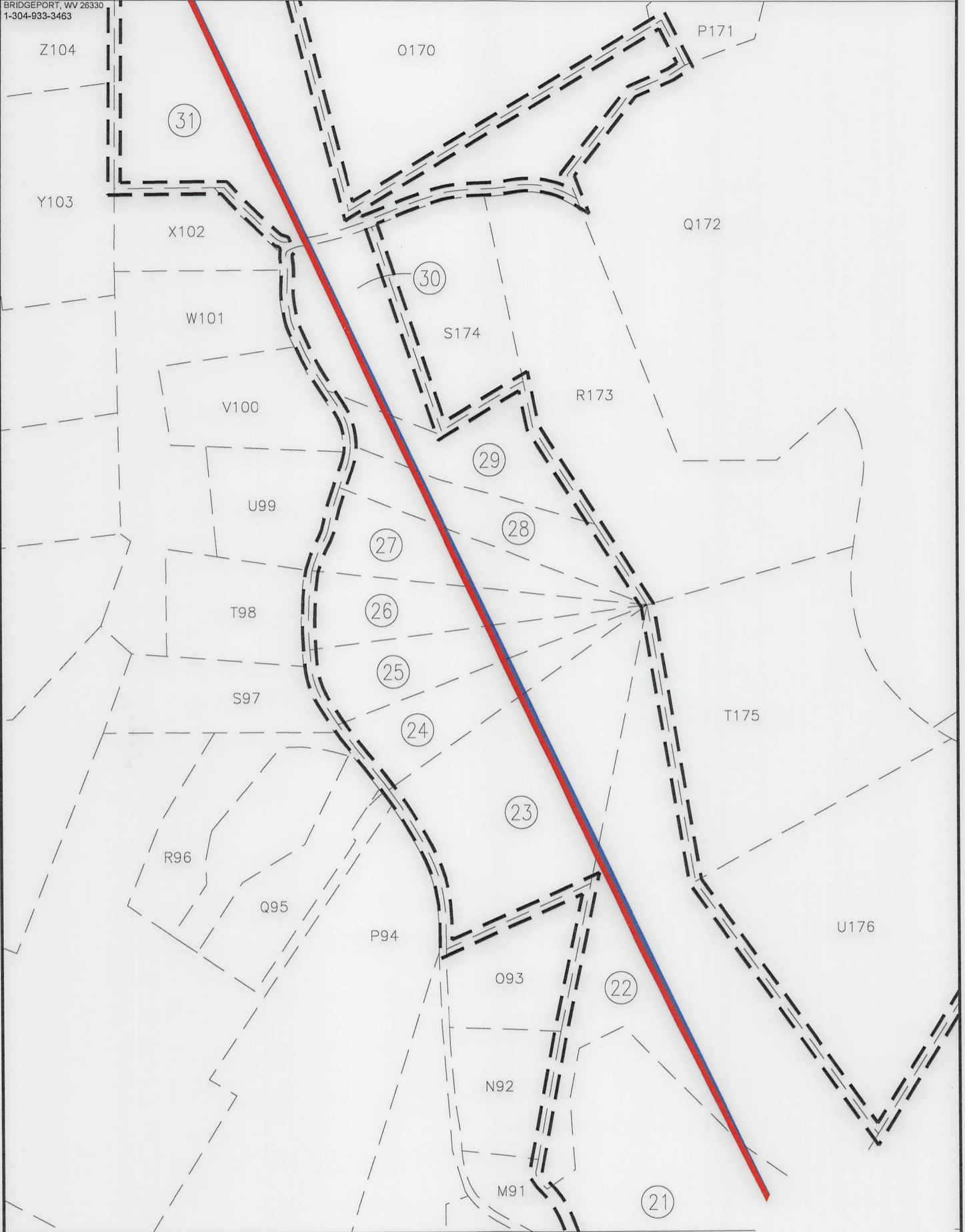

**INSET "C"**  
 SCALE: 1"=500'

REVISIONS:

COMPANY:						<b>09/15/2023</b> <i>R.A. V+</i>	
OPERATOR'S		SHANNON FIELDS OHI		DATE:		04/12/2023	
WELL #:		1H		DRAWN BY:		TMF	
DISTRICT:		RICHLAND		SCALE:		N/A	
COUNTY:		OHIO		DRAWING NO:		ACE-2326	
STATE:		WV		WELL LOCATION PLAT			



SURVEYOR/ENGINEER:  
1700 ANMOORE ROAD  
BRIDGEPORT, WV 26330  
1-304-933-3463

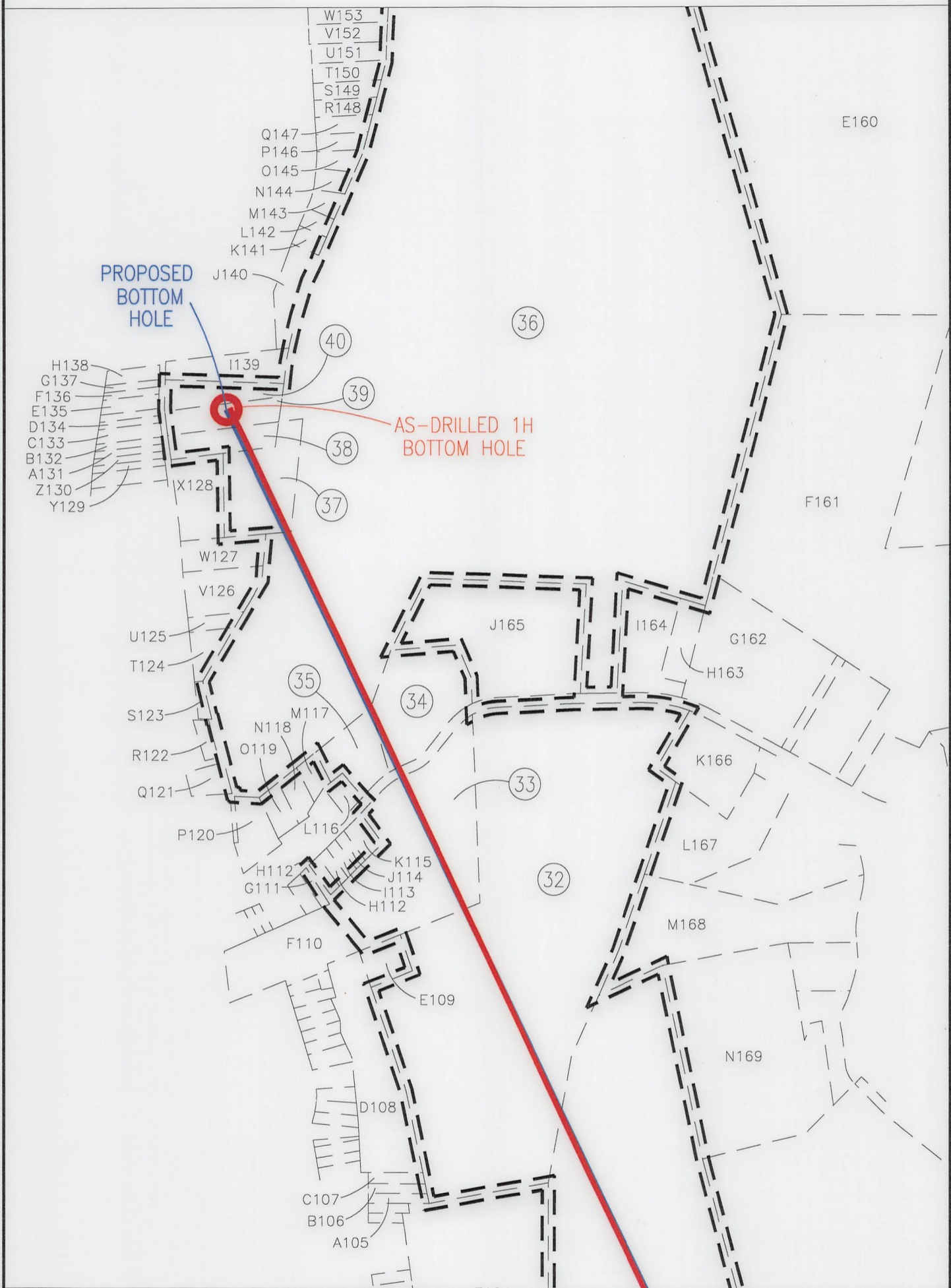

**INSET "D"**  
SCALE: 1"=500'

REVISIONS:	

COMPANY:						<b>09/15/2023</b>	
OPERATOR'S		SHANNON FIELDS OHI		DATE:		04/12/2023	
WELL #:		1H		DRAWN BY:		TMF	
DISTRICT:		RICHLAND		SCALE:		N/A	
COUNTY:		OHIO		DRAWING NO.:		ACE-2326	
STATE:		WV		WELL LOCATION PLAT			



SURVEYOR/ENGINEER:  
1700 ANMOORE ROAD  
BRIDGEPORT, WV 26330  
1-304-933-3463

WELL BORE TABLE FOR SURFACE/ROYALTY OWNERS		
TRACT	SURFACE OWNER ( S )/ROYALTY OWNER ( R )	TAX PARCEL
1	SHANNON FIELDS LLC	4-R17-23.2
TRACT	SURFACE OWNER (S)	TAX PARCEL
2	PARK VIEW MEMORIAL GARDENS INC	4-R17-8
3	BENEKE NADA E ET AL	4-R17-19
4	WHEELING PARK COMMISSION	4-R17-6.1
5	WHEELING PARK COMMISSION	6-T1-2
6	VINEYARD CHRISTIAN FELLOWSHIP WHEELING TRUSTEES	10-W27-1
7	WHEELING HOSPITAL INC	10-W27-1.1
8	ELM HILL HOLDINGS LLC	4-R14-14
9	NUTTING ROBERT M	4-R14-7
10	NUTTING ROBERT M	4-R14-14.2
11	WV DOT	ROUTE 88
12	WEST RENTALS INC	4-R14-9
13	SHANLEY MILTON & DOROTHY	4-R14-9.1
14	CHURILLA RICHARD & P	4-R14-10
15	WHEELING PARK COMMISSION	10-W17A-1
16	ARCHER BYRON F JR & M L	4-R13M-3
17	MICKER DEBORAH A	4-R13M-2
18	WEST RENTALS INC	4-R13M-1
19	WEST RENTALS INC	4-R13M-1.1
20	POLACK E PHILLIPS M D	4-R13-15
21	HOOFF ROBERT H	4-R13-17.1
22	PEACE SYLVIA A - TOD	4-R13-25
23	POLACK EDWARD P	4-R13-1.18
24	FERNIS MICHAEL D SR & LINDA K	4-R13-16.4
25	JUNE PAMELA B & WHITLINGER STEVEN W	4-R13-16.5
26	COLEMAN JOSEPH P & M A	4-R13-16.2
27	BATES NANCY A MARCONI LORNA	4-R13-16.1
28	GRUBLER J & BODNAR K	4-R13-16.3
29	MYERS MICHAEL & STEPHANIE	4-R13-16.6
30	FLETCHER SCOTT A FLETCHER MELISSA D	4-R13-16
31	PRATHER JOHN R	4-R10-47
32	NORTH FORK LANDFILL INC	4-R10-43
33	BOWER JASON	4-R10L-22
34	KLEEH JAMES L & M L	4-R10G-16
35	KLEEH JAMES L & MARILYN	4-R10L-34
36	NORTH FORK LANDFILL INC	4-R10-43
37	NORTH FORK LANDFILL INC	4-R10G-17
38	ROHRIG ROBERT F & KATHLEEN S	4-R10G-8
39	SARKIS SJ; ROHRIG RF; ROHRIG JR; ROHRIG RF TTEE	4-R10G-7
40	SARKIS SJ; ROHRIG RF; ROHRIG JR; ROHRIG RF TTEE	4-R10G-6
A	HUFFNER EARL P	4-R17-24.1
B	MULL JAMES R	4-R17-24
C	MINCH ROBERT WILLIAM JR MINCH HERBERT PAUL	4-R17-57
D	LEWIS RUTH CARTER REVOCABLE TRUST	4-R17-23
E	BENEKE NADA E	4-R17-22
F	JOHN THOMAS & MICHELLE	4-R17-20
G	OLEARY CRAIG V & EMMA L	4-R17-17
H	SCHREIBER JEREMY A PHILBRICK ELIZABETH	4-R17-16
I	HEMPELMANN GUNTHER F & M E	4-R17-14
J	COLUMBIA GAS TRANSMISSION CORP	4-R17-15
K	HEMPELMANN GUNTHER & M E	4-R17-13
L	BURKLAND CARL D III & JOLIN H	4-R17-13.1
M	BURKLAND CARL D III & JOLIN H	4-R17-12
N	FISHER HARRY S & BARBARA J	4-R17-11
O	FISHER HARRY S & BARBARA J	4-R17-11.1
P	LENKEY ATTILA A	4-R17-10.1
Q	MAUCK RONALD & ANASTASIA	6-T2J-11
R	WONDERLY CHERYL LYNN	6-T2J-13
S	SHINN LOWELL C	6-T2J-20.6
T	PACHUTA KAREN A & VARONE K J	6-T2-3
U	MOSKAL STEVEN M ESTATE	6-T2-4
V	WALTER MATTHEW C	6-T1-3
W	RCK 2 GROUP LLC 1/2 VOGRIN MICHELLE L 1/2	10-W41-74
X	DOBBS DANIEL L & JULIE A	6-T1-13
Y	CARROLL DONALD L & CARROLL D ANN M	10-W41-57
Z	FISHER STEPHEN G & TEMPLIN G	10-W41-56
A1	THOMAS DONALD HANKE	10-W41-46
B2	KOVALICK ROBERT J JR	10-W41-45
C3	MCGINLEY JOSEPH R & KELLY K	10-W41-44.2

ADJOINING OWNERS TABLE		
TRACT	SURFACE OWNER	TAX PARCEL
D4	MCGINLEY JOSEPH R & KELLY K	10-W41-44.1
E5	MCGINLEY JOSEPH R & KELLY K	10-W41-44
F6	SNIDER JAMES & CINDY	10-W34-18.2
G7	WHEELING PARK COMMISSION	10-W34-29
H8	WHEELING PARK COMMISSION	10-W34-28
I9	SNIDER JAMES R	10-W34-27
J10	WINEMAN LONNIE J & K B	10-W34-26
K11	WINEMAN LONNIE J	10-W34-25
L12	YOUNG DANIEL R & CHELSEA R	10-W34-25.1
M13	TAMS LLC	10-W33-331.9
O15	PHILLIPSON SANDIN E	6-T1-1
P16	GC&P DEVELOPMENT LLC	10-W26-90
Q17	LOHR LINDA J	10-W26-89
R18	GACS L P	10-W26-90.1
S19	LLL LLC	4-R17-6
T20	SEABRIGHT JACK & DANIELLE	4-R17-6.4
U21	SEABRIGHT JACK & DANIELLE	4-R17-6.2
V22	SEABRIGHT JACK A & DANIELLE L	4-R17-6.3
W23	GILSON THOMAS A & STEPHANIE S	10-W26-50
X24	MCCARTHY T CARROLL JR	4-R16-1.5
Y25	HEISELE BARBARA ELLEN	4-R16-1.4
Z26	WEST RENTALS INC	4-R16-1
A27	SUNRISE VALLEY REALTY LLC	4-R16-1.24
B28	LINDSAY MARK E & JULIE K	4-R16-1.26
C29	POPPENS TIMOTHY A; SLABAUGH DIANA H; MCPHAIL SHARI; WILLIAMS CURTIS A III	4-R13-27
D30	ELLWOOD DAVID B & DIXIE L -TOD; STEWART GRADY P & CYNTHIA E; BIENIEK PETER P III; KLATT ROBERT H; ROBINSON JASON R & MORGAN K; HUGHES SCOTT B & TERESA J	4-R13-26
E31	GIUSTINI ANTHONY LOUIS AND VIEILLE ANNE-LAURE	4-R16-2.3
F32	IRVINE TERRY L & CYNTHIA P	4-R16-2.4
G33	WEST RENTALS INC	4-R16-2.1
H34	GIUSTINI ANTHONY L & VIEILLE ANNE-LAURE	4-R16-2.2
I35	NOBLE LIVING TRUST	4-R16-1.25
J36	PAYNE LORI B	4-R16-1.12
K37	TAYLOR R JAMES & DEBORAH K	4-R16-1.13
L38	JOHN M STASKY TRUST UNDER AGREEMENT	4-R16-1.28
M39	ROBERTS ARTHUR C & MARY L -TOD	4-R16-1.1
N40	MICHALSKI JOHN & SUSAN	4-R16-1.23
O41	JOHN M STASKY TRUST UNDER AGREEMENT	4-R16-1.28
P42	WRIGHT DEBORAH D & JOHN E IV	4-R14-8
Q43	TOWNSEND TAMMY J	4-R14-9.3
R44	JOHNSON RONALD B	4-R14-9.2
S45	TAYLOR R JAMES & DEBORAH K	4-R16-1.13
T46	DEEM STEVEN C & NORMA J	4-R16-1.22
U47	KALISZ WILLIAM & CATHERINE A	4-R16-1.21
V48	MENDEL MARTHA J	4-R16-1.19
W49	OBECNY MARY KATHERINE	4-R16-1.18
X50	BAUER ROBB V AND KATHY	10-W21-43
Y51	BURGER RAYMOND P KAREN E	4-R13R-25
Z52	BECK ISABELLE M	4-R13R-24
A53	CARMICHAEL GERALD L JR	4-R13R-22
B54	FINSLEY HENRY M	4-R13R-21
C55	KETTLER JARED E	4-R13R-20
D56	WEISENBORN STEPHANIE L	4-R13R-19
E57	ALTMAN SHARON LOUISE C/O WESBANCO TRUST DEPT	4-R13R-18
F58	DUPLAGA MICHAEL F III	4-R13R-17
G59	GROUX FRED E JR	4-R13R-16
H60	SMITH JOHN B & R B	4-R13R-15
I61	HUGHES KIMBERLY A & HUGHES BERNARD F	4-R13R-14
J62	MANNING JAMES C	4-R13R-13
K63	MANNING JAMES C	4-R13R-12
L64	WEISENBORN DALE A & S L	4-R13R-11
M65	BALL MATTHEW	4-R13R-10
N66	BOWMAN ROBERT E & BARBARA A	4-R13R-9
O67	MANNING LAWRENCE R & LESLIE A	4-R13R-8
P68	PARÉE ANGELO JR & KELLY J	4-R13R-7
Q69	MOSCA ROBERT L E	4-R13R-6
R70	MOSCA ROBERT J & L E	4-R13R-5
S71	TRABERT TERRI L ET AL	4-R13R-4
T72	BACHMANN PETER	4-R13R-3

09/15/2023

REVISIONS:	COMPANY:			DATE: 04/12/2023
	OPERATOR'S	SHANNON FIELDS OHI		DRAWN BY: TMF
	WELL #:	1H		SCALE: N/A
	DISTRICT:	COUNTY:	STATE:	DRAWING NO: ACE-2326
	RICHLAND	OHIO	WV	WELL LOCATION PLAT



SURVEYOR/ENGINEER:  
1700 ANMOORE ROAD  
BRIDGEPORT, WV 26330  
1-304-933-3463

ADJOINING OWNERS TABLE		
TRACT	SURFACE OWNER	TAX PARCEL
U73	SCHUNK CHRISTOPHER & JESSICA	4-R13R-1
V74	JARVIS DOWNING & EMCH INC	4-R13R-27
W75	LEMLEY LARRY D	4-R13M-14
X76	HOLT NED S & CHRISTINE L	4-R13M-13
Y77	HARTMANN SHARON J	4-R13M-12
Z78	HARTMANN SHARON J	4-R13M-12.1
A79	COLUMBIA GAS TRANSMISSION CORP	4-R13M-11
B80	RITNER ROBERT L & TRACI L	4-R13M-10
C81	OLEKSIK CASSIE M & DANIEL J	4-R13M-8-1
D82	OLEKSIK CASSIE M & DANIEL J	4-R13M-8
E83	OLEKSIK CASSIE M & DANIEL J	4-R13M-7
F84	FLICK-MOOSS SUZANNE M & MOOSS CHRISTOPHER J	4-R13M-7.1
G85	FLICK-MOOSS SUZANNE M MOOSS CHRISTOPHER J	4-R13M-6
H86	OLEKSIK DANIEL J & CASSIE M	4-R13M-4
I87	WEST RENTALS INC	4-R13-1
J88	CARR NANCY P & ROBERT E JR-TOD	4-R13-17
K89	FIRST CLASS REALTY LLC	4-R13-17.2
L90	KEPPLE MARK A & LISA M	4-R13-12
M91	POLACK EDWARD P	4-R13-1.19
N92	POLACK EDWARD P	4-R13-1.18
O93	ANDREINI MARY BETH	4-R13-1.20
P94	MUELLER KARL & CYNTHIA	4-R13-21
Q95	SOLONINKA DAVID A & KELLY A	4-R13-18.2
R96	FIGARETTI CHRISTOPHER J & FIGARETTI KRISTEN	4-R13-18.5
S97	ANDREINI LAURA J REVOCABLE TRUST	4-R13-18.1
T98	GOVINDAN ANNA M & SRINIVASAN	4-R13-22.3
U99	LINDERT DAVID J	4-R13-22.2
V100	KAPPEL CHARL D	4-R13-22.1
W101	MCDERMOTT ERIN	4-R13-22.4
X102	DEVINE DANIEL FRANCIS AND RENSHAW JEAN ANNE	4-R10-48
Y103	PRATHER JOHN R & BETH A	10-W10-171
Z104	CITY OF WHEELING	10-W8-348
A105	JONES TERRY	10-W8-357
B106	CUTLIP KATHERINE E	10-W8-358
C107	PLANTS VIVIAN A	10-W8-359
D108	CITY OF WHEELING	10-W8-330
E109	MILLER CLARENCE	4-R10-49
F110	LOUGH THOMAS & MARY	4-R10L-33
G111	TREIBER JOHN J	4-R10L-23
H112	BOWER JASON	4-R10L-22
I113	BENNETT CLIFFORD D & S V	4-R10L-19
J114	BENNETT CLIFFORD D & S V	4-R10L-18
K115	VOGEL DANIEL J & DENA M	4-R10L-16
L116	MCLAUGHLIN H III; DAVIS TRISTA M	4-R10L-15
M117	MONTELEONE DAVID P	4-R10G-16.5
N118	DODD CHAS WILSON & RUTH A	4-R10G-16.4
O119	WELSHHANS DIANA MAE	4-R10L-36
P120	WELSHHANS DIANA MAE	4-R10L-35
Q121	NORTH FORK LANDFILL INC	10-W6-112
R122	H3 LLC	4-R10G-15.1
S123	MIKLAVIC THOMAS J & JENNIFER R	4-R10G-14.2
T124	ROHRIG ROBERT F & KATHLEEN S	4-R10G-14
U125	THOMPSON CHARLES E & M J	4-R10G-14.1
V126	ROHRIG ROBERT F & KATHLEEN S	4-R10G-14
W127	ROHRIG ROBERT F & KATHLEEN S	4-R10G-12
X128	ROHRIG ROBERT F & KATHLEEN S	4-R10G-10
Y129	GUMP JO ANN	10-W4-76
Z130	HARRIMAN DANIEL E & HARRIMAN MICHAEL E	10-W4-77
A131	GOLIATH REALTY & INVESTMENT LLC	10-W4-78
B132	COOK ROBERT M	10-W4-79
C133	WILSON VIVIAN L C/O KULPA VIVIAN L	10-W4-80
D134	EDWARDS WAYNE & ETTA	10-W4-82
E135	H3 LLC	10-W4-85
F136	BECKER GARY W VARGO MARY S (LIFE)	10-W4-86
G137	DANEHART JOANN	10-W4-87
H138	MIRIDOKIS MICHAEL L	10-W4-88
I139	SARKIS SJ; ROHRIG RF; ROHRIG JR; ROHRIG RF TTEE	4-R10G-4
J140	ROHRIG WILLIAM H IV & S J	10-W4-118
K141	ALIG JOSEPH E	10-W4-118.5
L142	JOHNSON BARON M JR & C J	10-W4-118.3

ADJOINING OWNERS TABLE		
TRACT	SURFACE OWNER	TAX PARCEL
M143	CUPP DAVID J	10-W4-118.6
N144	BALDAUF LEIGH ANN C/O GOSSETT LEIGH ANN	10-W4-128
O145	GWENNAP ROBT	10-W4-129
P146	GROB PHYLLIS L - TOD	10-W4-130
Q147	MAUCK RONALD E	10-W4-131
R148	SPEIDEL BEVERLY A ESTATE	10-W4-132
S149	ANDERSON CARLAS E JR ANDERSON RICHELE R	10-W4-133
T150	GREINER MARTHA J TR GREINER MARTHA J IRREV TRUST	10-W4-134
U151	MILLER ROBERT D - TOD	2-CV7-42.1
V152	PEKLINSKY JENNIFER S & ANDREW	2-CV7-41
W153	TYSON DAVID DUANE & LINDA	2-CV7-39
X154	KREITZER RAYMOND F & A B	2-CV7-38
Z155	KLOSS HELEN LUCY	2-CV7-37
A156	CONNIFF ROBERT B; CONNIFF JONI L	2-CV7-36
B157	FOX SUSAN C	2-CV7-34
C158	HANEY WM D & DARLENE	2-CV7-32
D159	MCLAUGHLIN DENNIS & S	4-R7-30
E160	WARWOOD LAND CO LLC	4-R7-31
F161	SARKIS SJ; ROHRIG RF; ROHRIG JR; ROHRIG RF TTEE	4-R10-19
G162	PERSINGER PAMELA M	4-R10-15
H163	NORTH FORK LANDFILL INC	4-R10-16
I164	NORTH FORK LANDFILL INC	4-R10-17
J165	ROHRIG CATHERINE A	4-R10-43.8
K166	NORTH FORK LANDFILL INC C/O SARKIS SUSAN	4-R10-7
L167	VAN SICKLE JUDITH ANN	4-R10-6.3
M168	HEBERLIG RICHARD EDWARD JR	4-R10-6.1
N169	KLATT D R IRREV TRUST C/O FREY J L	4-R10-3
O170	MYERS WILBERT E III	4-R10-2
P171	KLATT D R IRREV TRUST C/O FREY J L	4-R10-44
Q172	NEITZEL IRENE S	4-R10-44.1
R173	PRATHER JOHN R	4-R13-1.11
S174	MYERS MICHAEL & STEPHANIE	4-R13-16.7
T175	HUPP SARA STEPHENS	4-R13-1.17
U176	HUPP MOLLY H 1/2 INT & SCHEINHOLTZ DAVID J 1/2 INT	4-R13-1.13
V177	HUPP SARA	4-R13-1.14
W178	POLACK EDWARD P	4-R14-95
X179	POLACK WENDY B	4-R13-15.1
Y180	WEST RENTALS INC	4-R13M-1.2
Z181	THURSTON BONNIE BOWMAN	4-R13M-1.3
A182	THURSTON BONNIE L	4-R14J-16
B183	CLARK MARY LADONNA	4-R14J-14
C184	CLARK MARY LADONNA	4-R14J-13
D185	TODD HOWARD R JR	4-R14J-12
E186	CHIAZZA PETER P & AUDREY D	4-R14J-11
F187	SYRYLO RONALD & M	4-R14J-10
G188	ZAVOLTA RONALD W	4-R14J-9
H189	BALTZ LEE E & J L	4-R14J-6
I190	RICE STEVEN A AND JUDITH A	4-R14J-7
J191	TAYLOR JOANE L	4-R14J-8
K192	BLAZER ROBERT J	4-R14J-5
L193	WOODARD BRANDON M & JANET L	4-R14J-4
M194	DUVAL THOMAS & ALLAMONG MARY F	4-R14J-3
N195	PANEPINTO MARK D & MINDY D	4-R14J-2
O196	PELUCLETTE JOHN M & C L	4-R14J-1
P197	CITY OF WHEELING	4-R14-15
Q198	SCHULTZ JEFFREY S	4-R14-13
R199	GREER PETER S	4-R14-12
S200	WALTER DEBORAH & GERALD	4-R14-11
T201	GREER PETER S	4-R14-11.2
U202	WALTER DEBORAH & GERALD	4-R14-11.1
V203	WHEELING PARK COMMISSION	4-R14-14.1
W204	KEY ANIMAL HOSPITAL INC	10-W27-2
X205	FOREST BROOK CONDOS	10-W27-3
Y206	CHERRY BROOK CONDOS	10-W27-6
Z207	GACS LP	10-W27A-1
A208	HINEBAUGH SAM	4-R17-8.1
B209	TAYLOR KENDRA L	4-R17-59.1
C210	EDDY DONALD R & M M	4-R17-59.2
D211	CARTER RICHARD P	4-R17-23.3

09/15/2023

REVISIONS:	

COMPANY:					
OPERATOR'S		SHANNON FIELDS OHI		DATE: 04/12/2023	
WELL #:		1H		DRAWN BY: TMF	
DISTRICT:		COUNTY:		SCALE:	
RICHLAND		OHIO		N/A	
		STATE:		DRAWING NO: ACE-2326	
		WV		WELL LOCATION PLAT	