

**JACKSON SURVEYING  
INC.**  
2413 EAST PIKE ST. # 112  
Clarksburg, WV 26302  
304-623-5851

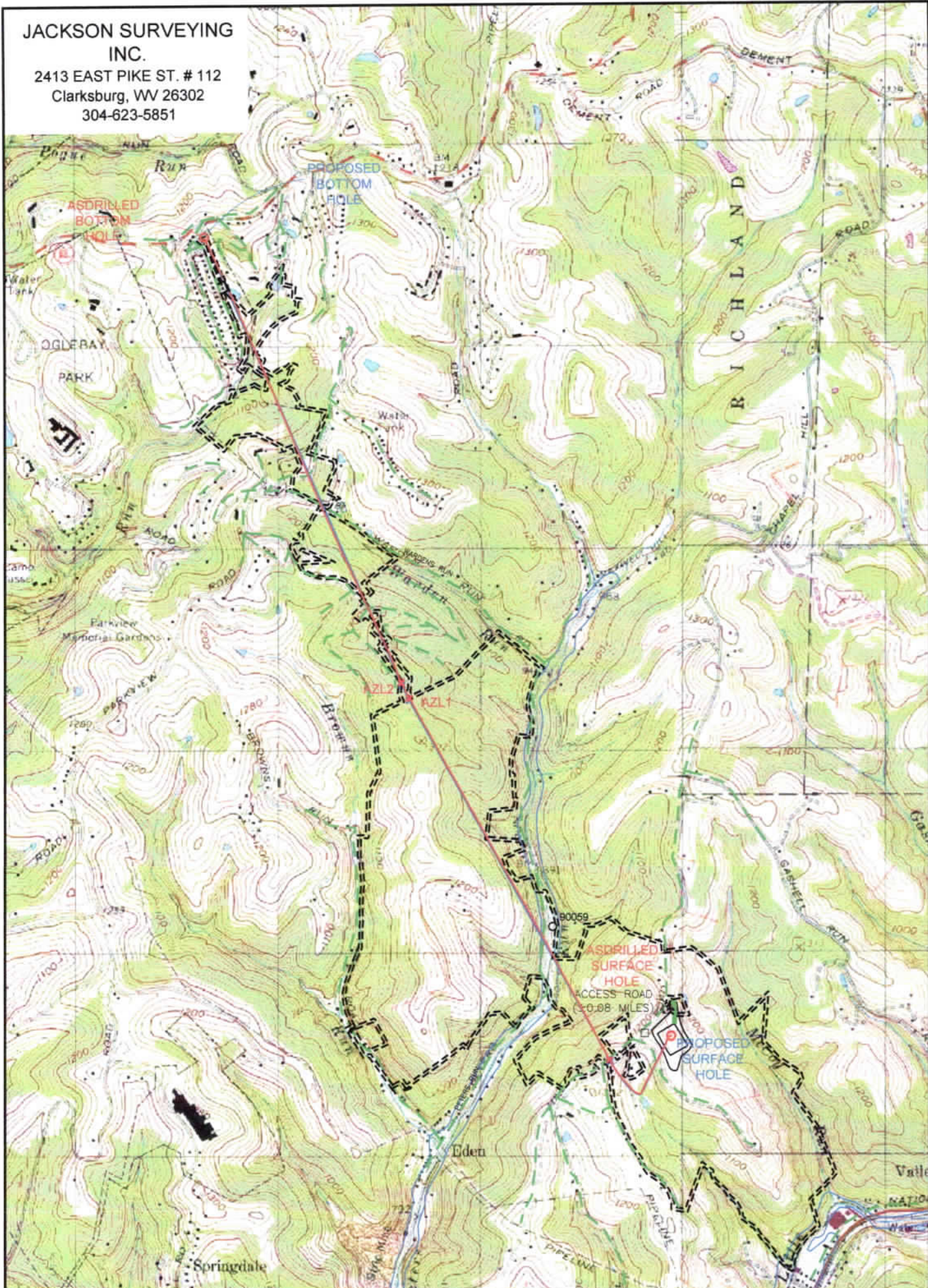

<b>SURFACE HOLE LOCATION (SHL):</b>
GEOGRAPHIC (NAD83):
LATITUDE: 40.07182°
LONGITUDE: -80.625181°
<b>BOTTOM HOLE LOCATION (BHL):</b>
GEOGRAPHIC (NAD83):
LATITUDE: 40.107472°
LONGITUDE: -80.652021°

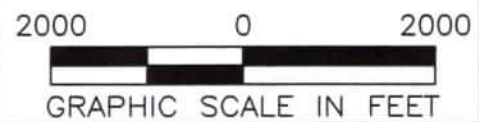

**NOTES ON SURVEY**

1. SURFACE AND ROYALTY OWNER INFORMATION AND THEIR BOUNDARIES SHOWN HEREON WERE PLOTTED FROM DEEDS AND/OR TAX PARCEL MAPS PROVIDED BY CLIENT AND/OR FIELD LOCATIONS.
2. THIS PLAT DOES NOT REPRESENT A BOUNDARY SURVEY OF THE PARCELS SHOWN HEREON.
4. ALL INSETS ARE GRID NORTH UNLESS OTHERWISE DEPICTED.

**LEGEND:**

- PROPOSED SURFACE HOLE / BOTTOM HOLE
- ★ EXISTING / PRODUCING WELLHEAD
- LPL\* LANDING POINT LOCATION
- FLOOD PLAIN
- 06/30/2023
- PUBLIC ROAD
- ACCESS ROAD TO PREV. SITE
- LEASE BOUNDARY
- PROPOSED PATH
- ASDRILLED PATH

<b>WELL OPERATOR:</b> SWN PRODUCTION COMPANY, LLC	<b>WELL (FARM) NAME:</b> MELVIN KAHLE OHI	<b>WELL #</b> 1H	<b>SERIAL #</b>
<b>ADDRESS:</b> 1300 FORT PIERPONT ROAD, SUITE 200, MORGANTOWN, WV 26508	<b>COUNTY - CODE</b> OHIO - 069	<b>DISTRICT:</b> TRIADDELPHIA	
<b>SURFACE OWNER:</b> MELVIN M. KAHLE JR. & CAROL M. KAHLE	<b>USGS 7 1/2 QUADRANGLE MAP NAME</b> WHEELING, WV	<b>API #:</b> 47-069-00346	



JACKSON SURVEYING  
 INC.  
 2413 EAST PIKE ST. # 112  
 Clarksburg, WV 26302  
 304-623-5851

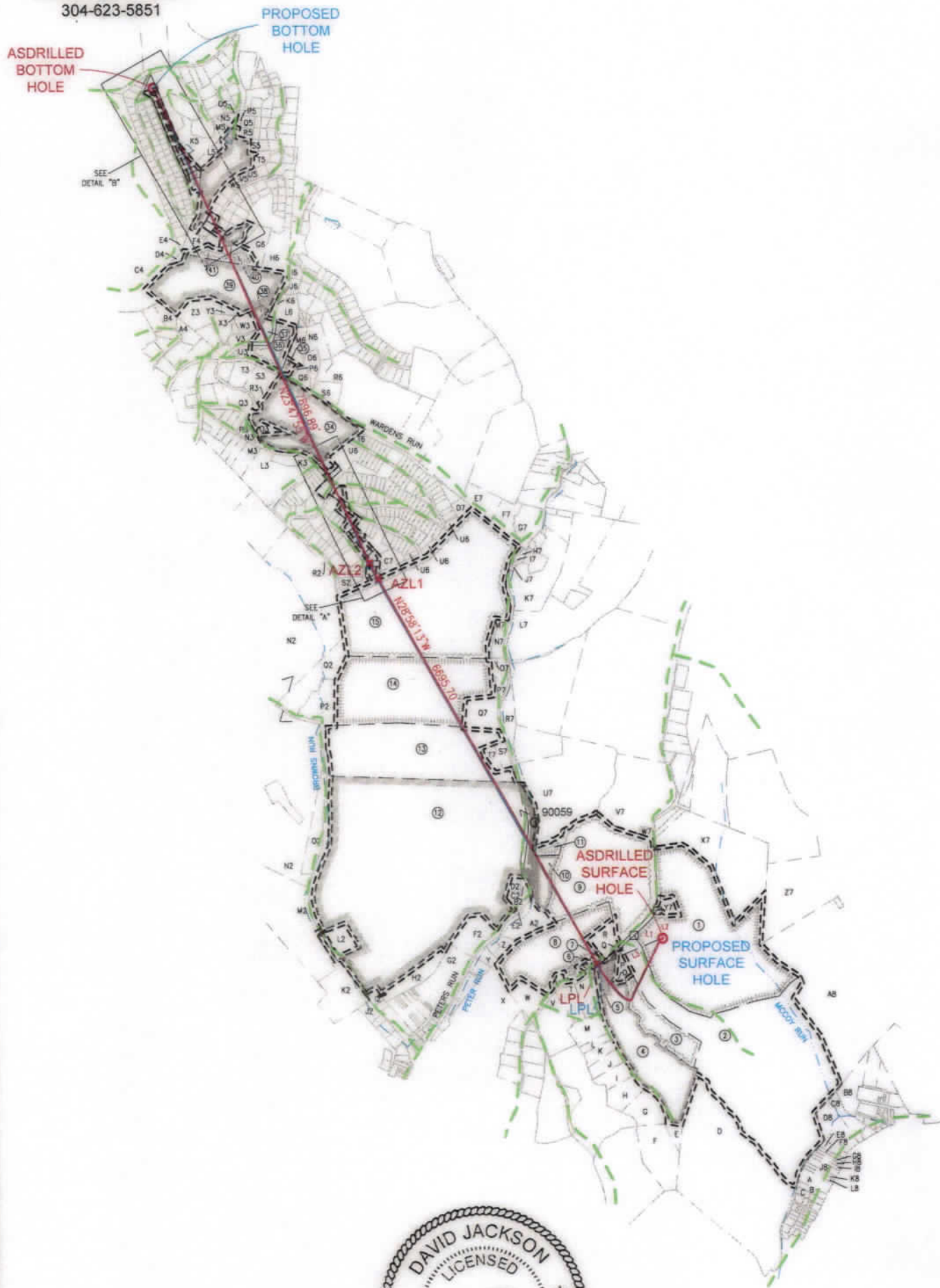

I, THE UNDERSIGNED, HEREBY CERTIFY THAT THIS PLAT IS CORRECT TO THE BEST OF MY KNOWLEDGE AND BELIEF AND SHOWS ALL THE INFORMATION REQUIRED BY LAW AND REGULATIONS ISSUED AND PRESCRIBED BY THE DEPARTMENT OF ENVIRONMENTAL PROTECTION.

P.S. 708 *David L Jackson*

06/30/2023

REVISIONS:	COMPANY:		
	OPERATOR'S	MELVIN KAHLE OHI	API #:
	WELL #:	1H	47-069-00346
	DISTRICT:	TRIADDELPHIA	STATE:
		OHIO	WV
			DATE: 04-19-2023
			DRAWN BY: N. MANO
			SCALE: N/A
			DRAWING NO:
			WELL LOCATION PLAT 2



Latitude: 40°05'00"

SURFACE HOLE 51'

JACKSON SURVEYING INC.

2413 EAST PIKE ST. # 112
Clarksburg, WV 26302
304-623-5851

Latitude: 40°07'30"

BOTTOM HOLE 7,557'

GRID NORTH
UTM, NAD83 DATUM, ZONE 17, US FT

Table with 2 columns: Location Name and UTM Coordinates (Northing, Easting). Includes Surface Hole Location (SHL), Landing Point Location (LPL), Azimuth Point Location-1 (AZL1), Azimuth Point Location-2 (AZL2), and Bottom Hole Location (BHL).

Table with 2 columns: Location Name and UTM Coordinates (Northing, Easting). Includes Surface Hole Location (SHL), Landing Point Location (LPL), Azimuth Point Location-1 (AZL1), Azimuth Point Location-2 (AZL2), and Bottom Hole Location (BHL).



Table with 5 columns: LINE, BEARING, DISTANCE, DESCRIPTION, MONUMENT. Contains two lines of survey data.

Table with 5 columns: LINE, BEARING, DISTANCE, CURVE LENGTH, DESCRIPTION. Contains two lines of survey data.

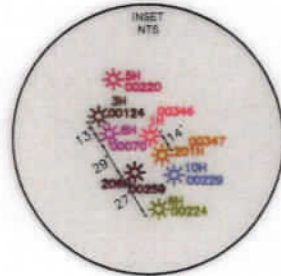
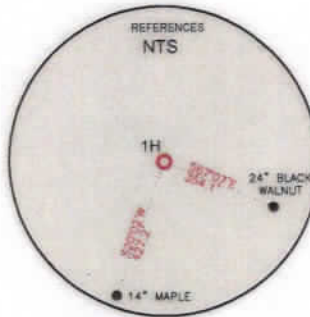
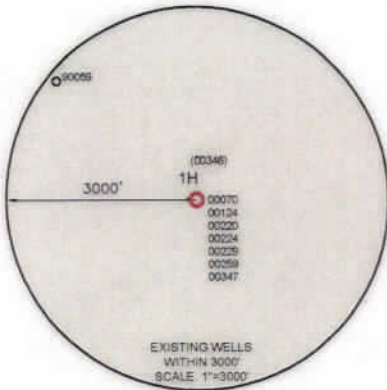

WELL RESTRICTIONS

- 1. NO OCCUPIED DWELLINGS > 2500 SQ. FT. WITHIN 625 FEET OF CENTER OF PAD.
2. NO AGRICULTURE BUILDINGS > 2500 SQ. FT. WITHIN 625 FEET OF CENTER OF PAD.
3. WATER WELLS OR DEVELOPED SPRINGS ARE WITHIN 250 FEET OF PROPOSED WELL.
4. PERENNIAL STREAMS, LAKES, PONDS, OR RESERVOIRS WITHIN 100 FEET OF THE LIMITS OF DISTURBANCE.
5. NO NATURALLY PRODUCING TROUT STREAM WITHIN 300 FEET OF LIMITS OF DISTURBANCE.
6. NO GROUND INTAKE OR PUBLIC WATER SUPPLY WITHIN 1000 FEET OF WELL PAD, LIMITS OF DISTURBANCE, E & S CONTROLS OR PUBLIC WATER SUPPLY.

NOTES ON SURVEY

- 1. SURFACE AND ROYALTY OWNER INFORMATION AND THEIR BOUNDARIES SHOWN HEREON WERE PLOTTED FROM DEEDS AND/OR TAX PARCEL MAPS PROVIDED BY CLIENT AND/OR FIELD LOCATIONS.
2. THIS PLAT DOES NOT REPRESENT A BOUNDARY SURVEY OF THE PARCELS SHOWN HEREON.
4. ALL INSETS ARE GRID NORTH UNLESS OTHERWISE DEPICTED.

I, THE UNDERSIGNED, HEREBY CERTIFY THAT THIS PLAT IS CORRECT TO THE BEST OF MY KNOWLEDGE AND BELIEF AND SHOWS ALL THE INFORMATION REQUIRED BY LAW AND REGULATIONS ISSUED AND PRESCRIBED BY THE DEPARTMENT OF ENVIRONMENTAL PROTECTION.

P.S. 708

David L Jackson

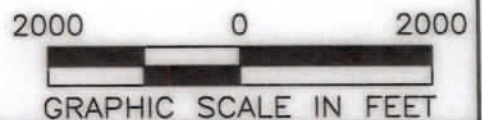
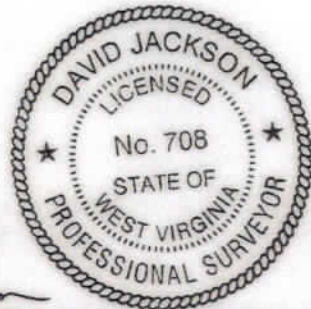

(+) DENOTES LOCATION OF WELL ON UNITED STATES TOPOGRAPHIC MAPS
WVDEP
OFFICE OF OIL & GAS
601 57TH STREET
CHARLESTON, WV 25034

MINIMUM DEGREE OF ACCURACY: 1/200
PROVEN SOURCE OF ELEVATION: SURVEY GRADE GPS (NAVD 88, US FT)

COMPANY: SWN Production Company, LLC
OPERATOR'S WELL #: MELVIN KAHLE OHI 1H
API WELL #: 47 069 00346
STATE COUNTY PERMIT

WELL TYPE: OIL [ ] WASTE DISPOSAL [ ] PRODUCTION [X] DEEP [ ] GAS [X] LIQUID INJECTION [ ] STORAGE [ ] SHALLOW [X]
WATERSHED: MCCOY RUN OF LITTLE WHEELING CREEK OF WHEELING CREEK (HUC-10) ELEVATION: 1,276.2'
DISTRICT: TRIADELPHIA COUNTY: OHIO QUADRANGLE: WHEELING, WV
SURFACE OWNER: MELVIN M. KAHLE JR. & CAROL M. KAHLE ACREAGE: ±84.99
OIL & GAS ROYALTY OWNER: MELVIN M. KAHLE JR. & CAROL M. KAHLE ACREAGE: ±84.99
DRILL [ ] DRILL DEEPER [ ] REDRILL [ ] FRACTURE OR STIMULATE [ ] PLUG OFF OLD FORMATION [ ] PERFORATE NEW FORMATION [ ]
CONVERT [ ] PLUG & ABANDON [ ] CLEAN OUT & REPLUG [ ] OTHER CHANGE [X] (SPECIFY) ASDRILLED
TARGET FORMATION: MARCELLUS ESTIMATED DEPTH: 06/30/2023 TMD

WELL OPERATOR: SWN PRODUCTION COMPANY, LLC DESIGNATED AGENT: BRITTANY WOODY
ADDRESS: 1300 FORT PIERPONT ROAD, SUITE 200 ADDRESS: 1300 FORT PIERPONT ROAD, SUITE 200
CITY: MORGANTOWN STATE: WV ZIP CODE: 26508 CITY: MORGANTOWN STATE: WV ZIP CODE: 26508

Table with 2 columns: Legend and Revisions. Legend includes Proposed Surface Hole/Bottom Hole, Existing/Producing Wellhead, Landing Point Location, Existing Water Well, Existing Spring, Surveyed Boundary, Drilling Unit, Lease Boundary, Asdrilled Path, Proposed Path, Azimuth Point Location. Revisions table includes Date (04-19-2023), Drawn By (N. MAND), Scale (1" = 2000'), Drawing No., Well Location Plat.







JACKSON SURVEYING  
 INC.  
 2413 EAST PIKE ST. # 112  
 Clarksburg, WV 26302  
 304-623-5851

WELL BORE TRACTS		
TRACT	SURFACE OWNER (S) / ROYALTY OWNER (R)	TAX PARCEL
1	KAHLE MELVIN W JR & CAROL M (S)	6-T7-170
2	DICKEY THOMAS O III ET AL (S)	6-T7-171
3	DAVIS CONNIE (S)	6-T7-172.16
4	PAXTON DAVID M & CLAIRE (S)	6-T7-172.19
5	MILLER THOMAS & CATHY (S)	6-T7-172.17
6	WYCHERLEY TAMMY & JOSEPH E SR (S)	6-T7-161
7	BAKER JOHN & TERRIE (S)	6-T7-170.1
8	POLUS JODY & ALEXANDRIA (S)	6-T7-158
9	KAHLE MELVIN W JR (S)	6-T2-30
10	LAUDERMILT MARY A & G E (S)	6-T2-26
11	LAUDERMILT GARY E & MA (S)	6-T2-26.1
12	DICKERSON CYNTHIA ANN ET AL (S)	6-T2-22
13	HATCHER EDWARD A (S)	6-T2-21
14	HATCHER EDWARD A SR (S)	6-T2-21.4
15	HALL EULA BERNICE (S)	4-R18-3
16	NIZAMI SALEEM AHMAD & NIZAMI DENITRA DAWN (S)	4-R17H-18
17	NIZAMI SALEEM AHMAD & NIZAMI DENITRA DAWN (S)	4-R17H-19
18	NIZAMI SALEEM AHMAD & NIZAMI DENITRA DAWN (S)	4-R17H-17
19	RILEY CHRISTOPHER P (S)	4-R17D-49
20	NIZAMI SALEEM & DENITRA (S)	4-R17D-50
21	NIZAMI SALEEM & DENITRA (S)	4-R17D-51
22	CUMMINS ALVIN B & S G (S)	4-R17D-52
23	BROZOVICH GEORGE J & VICTORIA L (S)	4-R17D-53
24	BROZOVICH GEORGE J & VICTORIA L (S)	4-R17D-54
25	WEST THOMAS P (S)	4-R17D-179
26	BROZOVICH GEORGE J & VICTORIA L (S)	4-R17D-178
27	BISHOP JOSEPH E JR (S)	4-R17D-176
28	WOOD KAREN (S)	4-R17D-175
29	BAUKNECHT JON R & DONNA M (S)	4-R17D-64
30	YANTZ DAVID R & ELAINE M (S)	4-R17D-15
31	BARRICK LARRY G & JUDITH R (S)	4-R17D-102
32	BARRICK LARRY G & JUDITH R (S)	4-R17D-104
33	WILMOTH WILLIAM D & REBECCA W (S)	4-R17-60
34	KRAMER JOHN N (S)	4-R14-82
35	BUCON CHRISTOPHER J & SAMANTHA L (S)	4-R14-83.3
36	GESSLER TIMOTHY J & SHANNON L (S)	4-R14-83
37	MASON TRACEY L (S)	4-R14-83.1
38	DUPLAGA MICHAEL III & ALYSSA (S)	4-R14-49
39	WHEELING PARK COMMISSION (S)	10-W17D-7
40	HIGH PHILIP D (S)	4-R14-46.9
41	FITZSIMMONS CLAYTON J (S)	4-R14-46.13
42	WHEELER BROTHERS TRUST (S)	4-R14-46.16
43	PAULL LEE C IV (S)	4-R14L-11
44	SANTINI FEDERICO & ELENA DANIELO (S)	4-R14L-5
45	NANNERS STEPHANIE P (S)	4-R14-46.5
46	WHEELER CHARLES FRANKLIN WHEELER CORRINE N (S)	10-W14D-59
47	WHEELER FRANK W & L TRUSTEES (S)	10-W14D-60
48	CARROLL CAROL A (S)	10-W14D-61
49	FELICI ALFRED & M F (S)	10-W14D-62
50	KOTA GARY W & DEBRA A (S)	10-W14D-63
51	BOORD KIMBER LEIGH (S)	10-W14D-64
52	GRANATA LEANNA M (S)	10-W14D-65
53	SMITH NANCY LEE- TOD (S)	10-W14D-66
54	POLING FRED J & N I (S)	10-W14D-67
55	PELUCETTE CHRIS P & CAROLL (S)	10-W14D-68
56	VRANA TYLER M (S)	10-W14D-69
57	MOZNEY JACOB J & SUSANNE L (S)	10-W14D-70
58	BERRY PHILIP W & MARY L (S)	10-W14D-71
59	ARENSBERG CRAIG SCOTT II & KIMBERLY LYNN ARENSBERG (S)	10-W14D-72
60	ULRICH WILLIAM B & HENRIANNA LEE JOYNER-ULRICH (S)	10-W14D-73
61	RIGGS JAMES E & V D (S)	10-W14D-74
62	PARKER MARSHA & GWEN KELLY (S)	10-W14D-75
63	ANDERSON JAMES J & ESTHER M (S)	10-W12D-4

ADJOINING OWNERS TABLE		
TRACT	SURFACE OWNER	TAX PARCEL
A	KOSEM KEVIN S KOSEM BRENDA A	7-TW7-11
B	KOSEM KEVIN S KOSEM BRENDA A	7-TWB-1
C	K & B RENTALS LLC	7-TWB-2.1
D	MCKEE FAMILY IRREVOCABLE TRUST	7-T7-174
E	BARTLETT RANDALL E	7-T7-172.15
F	BARTLETT RANDALL E & D M	6-T7-172.4
G	KOPYAR JERRY L AND CYNTHIA L	6-T7-172.6
H	DICKEY DAVID A GRAYNOVSKY MARGARET	6-T7-172.3
I	BENNETT WILLIAM R & TERRY L	6-T7-172.11
J	FURBEE DAVID L & MARY LOU	6-T7-172.5
K	STRAUB WILLIAM F & NINA J	6-T7-172.20
L	TOMINACK THOMAS SCOTT	6-T7-172.7
M	TOMINACK THOMAS S & M D	6-T7-172.8
N	KNOX MARK A & ALAIRE S	6-T7-172.10
O	SELAK ROBERT T & TAMMY L	6-T7-172.18
P	SELAK ROBERT T & TAMMY L	6-T7-172.13
Q	BUTLER RICHARD R & K J	6-T7-160.1
R	BUTLER KAREN J	6-T7-160
S	WYCHERLEY TAMMY & JOSEPH E SR	6-T7-161.1
T	HELMS AMY J & HUBBARD ROBERT S	6-T7-172.9
U	MCCONNELL SAMANTHA A & DAVID	6-T7-162
V	ANDERSON CLIFFORD R ET AL	6-T7-172
W	HEARN LYLE & KIMBERLIE	6-T7-173
X	LUCKY FARMS LLC	6-T7-163
Y	LAUDERMILT MARY ANN & GARY E SR	6-T7-142
Z	DANEHART ARTHUR W & P (LIFE) ENGLAND CYNTHIA A ET AL	6-T7-141
A2	CROFT REVOCABLE TRUST	6-T7-139
B2	JONES LAMBERT	6-T2-24.1
C2	CROFT SAMUEL E & ROSE M TRUST CROFT SAMUEL E & ROSE M; TEES	6-T2-24
D2	CROFT SAMUEL & ROSE	6-T2-24.2
E2	JONES LAMBERT T II	6-T7-138
F2	SAPORITO MICHAEL A & RAE L	6-T7-136
G2	FIGARETTI ANTHONY FRANK	6-T7-137
H2	FIGARETTI ANTHONY FRANK	6-T7-180
I2	WALLACE R W JR & SHOCKEY DAVID G	6-T7-134
J2	BAUER HOLLY K & PAUL M	6-T7-112.1
K2	FRITTER RALPH LEE II FRITTER MELISSA EDITH	6-T7-111
L2	ORUM M D 6/9 INT, W B ORUM 1/9 K D ORUM 1/9 & J E ORUM 1/9	6-T7-135.1
M2	ORUM WILLIAM A & CYNTHIA	6-T7-178
N2	MINCH TIMMY B & AMY L	6-T2-18
O2	ORUM WILLIAM A & CYNTHIA E	6-T2-19.1
P2	WOJCHOWSKI MORGAN A	6-T2-20
Q2	POCKL RONALD J	6-T2-20.1
R2	MEMURI HOME & GARDEN LLC	4-R17H-1
S2	FLUHARTY DAVID L	4-R17H-8
T2	JACK PHYLUS ANN & REUTHER JACQUELINE ANN	4-R17H-10
U2	VOSSEN BRIAN & TAMBRIA	4-R17H-11
V2	VOSSEN BRIAN & TAMBRIA	4-R17H-13
W2	JASKO GERALD & CARL S	4-R17H-16
X2	PROTIVA DAVID D & HOLLY A	4-R17D-38
Y2	PROTIVA DAVID D & HOLLY A	4-R17D-40
Z2	WEATHERSON PENNY	4-R17D-41
A3	WEATHERSON PENNY	4-R17D-42
B3	BAUKNECHT JON R & DONNA M	4-R17D-56
C3	BAUKNECHT JON & DONNA MARIE	4-R17D-57
D3	LECLUER JOHN & JAN CAREN	4-R17D-59.1
E3	ZUK GREGORY A & JENNIFER R	4-R17D-62
F3	KNIERIM PHILIP G & SANDRA S	4-R17D-15.1
G3	MANSUETTO MATTHEW J & MELISSA A	4-R17D-11
H3	MANSUETTO MATTHEW J & MELISSA A	4-R17D-12
I3	MANSUETTO MATTHEW J & MELISSA A	4-R17D-13
J3	MANSUETTO MATTHEW J & MELISSA A	4-R17D-14
K3	NUTTING G OGDEN TRUST	4-R17-60.2
L3	NUTTING G OGDEN TRUST	4-R17-34
M3	GRINDLEY JOHN K & LINDA H	4-R17-32
N3	GRINDLEY JOHN K & LINDA M	4-R17-31
O3	KRAMER JOHN N	4-R17-60.1
P3	GRINDLEY JOHN K & LINDA M	4-R14-81

06/30/2023

REVISIONS:	COMPANY:			
	OPERATOR'S	MELVIN KAHLE OHI	API #	DATE: 04-19-2023
	WELL #:	1H	47-069-00346	DRAWN BY: N. MANO
	DISTRICT:	COUNTY:	STATE:	SCALE: N/A
	TRIADLPHIA	OHIO	WV	DRAWING NO:
				WELL LOCATION PLAT 4



**JACKSON SURVEYING  
INC.**  
2413 EAST PIKE ST. # 112  
Clarksburg, WV 26302  
304-623-5851

TRACT	SURFACE OWNER	TAX PARCEL
Q3	CUFFARO PETER L	4-R14-82.6
R3	MENDENHALL THOMAS T & CHERYL B	4-R14-82.8
S3	MENDENHALL T T & C B	4-R14-82.5
T3	ROCKEY BRIAN R & JULIANNE	4-R14-82.4
U3	GASTON FRANCES K	4-R14-74
V3	BRADAC CHARLES J JR	4-R14-47
W3	STRAUSS CARTER W & B S	4-R14-48
X3	RANDOLPH LOUIS R & CANDICE A	4-R14-48.1
Y3	RANDOLPH LOUIS R & CANDICE A	10-W17D-9.1
Z3	HITCHMAN ROBERT R & STEPHANIE Z	10-W17D-9
A4	WARD MARY LOUISE (LE) BOARD SUSAN WARD	4-R14-60
B4	LAPP SAMUEL J II & HEATHER A	4-R14-50.1
C4	CITY OF WHEELING	4-R14-15
D4	MCBANE DANIEL J & CLARE	10-W17D-6
E4	MILLER DAVID W & JUNKERSFELD P	10-W17D-5
F4	WAYT MICHAEL T & HEATHER OSHEA	4-R14L-17
G4	WAYT MICHAEL T & OSHEA H	4-R14L-18
H4	PAULL LEE C IV	4-R14-46.17
I4	WAYT MICHAEL T & HEATHER A	4-R14L-16.1
J4	BURKLAND C DAVIS & LESLIE	4-R14L-06
K4	WAYT MICHAEL T & HEATHER A	4-R14L-16.3
L4	GRIFFITH MATTHEW B	10-W17D-1
M4	JACOVETTY GERALD & LAURA - TOD	10-W14D-58
N4	CAMPBELL RICHARD W & MARY J	10-W14D-59.1
O4	EDDY MEREDITH D	10-W14D-55
P4	PAYNE JAMES & EFATHALIA	10-W14D-54
Q4	GHEEN ORVILLE TRUST; SCOTT M GHEEN SUCCESSOR TRSTEE	10-W14D-53
R4	SCHERICH RAY M	10-W14D-52
S4	CALDABAUGH KENNETH E	10-W14D-51
T4	BLAND JACQUE JO	10-W14D-50
U4	ANTLAKE JOHN M	10-W14D-49
V4	KUNTZ TERRANCE L & M S	10-W14D-48
W4	TYRNA PAUL L & RHONDA J	10-W14D-47
X4	MARINACCI MICHELLE L	10-W14D-46
Y4	MCKEE JAMES F & L L	10-W14D-45
Z4	GONGOLA LAWRENCE K & LINDA	10-W14D-44
A5	MORGAN JOSEPH STAFFILENO BRITTANY N	10-W14D-43
B5	ODEA LAUREN MARCELLA	10-W14D-42
C5	DERROW CHRISTOPHER D	10-W14D-41
D5	ULLERY ERIC V & RENEE	10-W14D-40
E5	KUNTZ JOSEPH L & C M	10-W14D-39
F5	MONDERINE JAMES JR & MARY ANN	10-W14D-38
G5	RANSOM CHARLES M & CRYSTAL G	10-W12D-1
H5	KASSERMAN-MARSHALL SARAH L & DANIEL H	10-W12D-3
I5	RECCHIO RONALD & AMANDA	4-R14G-15.10
J5	THORN SUSAN CAROL	4-R14G-16
K5	TURAK, CHRISTOPHER M & SHAWN R	4-R14G-15
L5	NANNERS KENNETH C & STEPHANIE P	4-R14G-15.12
M5	KRALL MARGARET A	4-R14G-15.7
N5	KRALL MARGARET A	4-R14G-15.5
O5	LEEWOOD FARMS ASSOCIATION INC	4-R14G-17.1
P5	LEEWOOD FARMS ASSOCIATION INC	4-R14G-17
Q5	GRUBLER BERNARD J	4-R14-46.3
R5	NANNERS KENNETH C & S P	4-R14-46.14
S5	MORANDO TYLER T & CAYLA S	4-R14H-25
T5	NANNERS KENNETH C & S P	4-R14-46.2
U5	ALEXANDER SPIRO G & CARLA	4-R14H-17
V5	MCDERMOTT R GREGORY & L D	4-R14M-13
W5	HERNDON RICHARD G JR HERNDON PAMELA B	4-R14L-1
X5	KLUG DAVID R & P B	4-R14L-2
Y5	PIZZARRO CESAR D & E C	4-R14L-3
Z5	REED DAVID F & C M	4-R14L-4
A6	BOWMAN PATTI J	4-R14L-10
B6	BOWMAN PATTI J	4-R14L-14
C6	MCDONALD KATHIE J & JOHN T JR	4-R14L-13
D6	PELICHETTE M DAVID & ELAINE	4-R14L-12
E6	COYNE KEVIN P	4-R14-46.1
F6	TAYLOR CHRISTOPHER T & BRITTANY N TAYLOR	4-R14-46.15
G6	TAYLOR CHRISTOPHER T & BRITTANY N TAYLOR	4-R14-46.12
H6	TIJ CHRISTOPHER & DANA K	4-R14-46.18

TRACT	SURFACE OWNER	TAX PARCEL
I6	JAMISON LINDA G KOLAS	4-R14M-3.1
J6	FULTON JOAN E	4-R14M-35
K6	SHEETS DON E	4-R14R-1.1
L6	BRINSKY JAMES S & MARY T	4-R14R-1.3
M6	BUCON JAMES P & LISA M	4-R14-83.2
N6	PATRICK PATRICIA & STEPHEN	4-R14-85.1
O6	SCHENERLEIN SCOTT M	4-R14-85.3
P6	MARSHALL JENIFER ELAINE	4-R14-84.1
Q6	JONES LAMBERT T & E L	4-R14-84
R6	OBRIEN SEAN P	4-R14-85
S6	JONES LAMBERT T II & MARIAN D	4-R14-85.2
T6	MCCARDLE DOUGLAS	4-R17D-128
U6	HUMWAY ROSE	4-R17D-81
V6	BARRICK LARRY G & JUDITH	4-R17D-101
W6	ALBERT ELIVRA	4-R17D-100
X6	ALBERT ELVIRA	4-R17D-99
Y6	BARRY NANCY	4-R17D-66
Z6	CAMPBELL THOMAS W & R E	4-R17D-174
A7	NIZAMI SALEEM AHMAD & DENITRA DAWN NIZAMI	4-R17D-180
B7	NIZAMI SALEEM AHMAD & DENITRA DAWN NIZAMI	4-R17D-184
C7	NIZAMI SALEEM & DENITRA	4-R17H-21.1
D7	ROBINSON RICHARD J	4-R18A-2
E7	HOPKINS CLARENCE E III	4-R18-4.2
F7	CRONIN AMY PERKO CRONIN CHEYENNE WILLIAM	4-R18-21.4
G7	LAFOLLETT MARY BETH LAFOLLETT CHRISTOPHER NEAL	4-R18-21
H7	JOSHUA D MILLER	4-R18-21.1
I7	JOSHUA D MILLER	4-R18-21.5
J7	HOFFMAN FAMILY IRREVOCABLE TRUST	4-R18-21.2
K7	HOFFMAN FAMILY IRREVOCABLE TRUST	4-R18-27.1
L7	HOFFMAN ROBERT LEE JR & BIERKORETTE BERNADINE	4-R18-27
M7	HESS KEITH R & CAROLYN S	4-R18-2.1
N7	JOHNSON HARRY E -TOD	4-R18-2
O7	HATCHER HOWARD W JR & L J	6-T2-21.6
P7	COVEY ON RISE, LLC	6-T2-21.5
Q7	DAILER JAMES M & MARILYN D	6-T2-21.7
R7	NEUMAN MICHAEL C & COCHRAN SARAH	6-T2-21.1
S7	BARON JAMES C & CAROLYN J	6-T2-21.2
T7	BARON JAMES C & CAROLYN J	6-T2-21.3
U7	NEUMAN MICHAEL C & COCHRAN SARAH	6-T2-25
V7	WALTER DONALD & DIANA	6-T2-29
W7	YAHN KEYSTONE TRUST	6-T2-29.1
X7	KAHLE MELVIN W JR	6-T2-36
Y7	KAHLE MELVIN W JR & C M	6-T7-170.2
Z7	OCH CHARLES R III & MELISSA R C/O OCH MELISSA RENEE	6-T8-1
A8	MARSHALL GARY E & D A	6-T8-2.1
B8	RIGGS FRANCIS A & DAISY M ESTS	6-T8E-3
C8	MINNOTTE HOLDINGS II LLC	7-TW7-1.1
D8	MINNOTTE HOLDINGS II LLC	7-TW7-2
E8	NAGLE FAMILY IRREVOCABLE TRUST C/O WESBANCO TRUST SERVICES	7-TW7-3
F8	OHIO COUNTY PUBLIC SERV DIST	7-TW7-4.1
G8	OHIO COUNTY PUBLIC SERV DIST	7-TW7-5
H8	OHIO COUNTY PUBLIC SERV DIST	7-TW7-6
I8	COOK DENNIS L SR	7-TW7-7
J8	KOSEM KEVIN S & BRENDA A	7-TW7-8
K8	LAUFFER JEAN C LE & GUTMAN CL LAUFFER ME; HESS MA	7-TW7-9
L8	KOSEM KEVIN S & BRENDA A	7-TW7-10

06/30/2023

REVISIONS:	COMPANY:		
	OPERATOR'S	MELVIN KAHLE OHI	API #
	WELL #:	1H	47-069-00346
	DISTRICT:	COUNTY:	STATE:
	TRIADELPHIA	OHIO	WV
			DATE: 04-19-2023
			DRAWN BY: N. MANO
			SCALE: N/A
			DRAWING NO:
			WELL LOCATION PLAT 5