



SURVEYOR/ENGINEER: 1-304-933-3463
1700 ANMOORE RD,
BRIDGEPORT, WV 26330

SURFACE HOLE LOCATION (SHL):
UTM (NAD83, ZONE 17, METERS):
NORTHING: 4,444,579.480
EASTING: 526,669.743

LANDING POINT (LPL):
UTM (NAD83, ZONE 17, METERS):
NORTHING: 4,444,637.297
EASTING: 526,986.032

BOTTOM HOLE LOCATION (BHL):
UTM (NAD83, ZONE 17, METERS):
NORTHING: 4,439,642.435
EASTING: 528,752.986

GRID NORTH
UTM, NAD83 DATUM, ZONE 17, US FT

LATTI DE: 40°10'00" SURFACE HOLE 5,646'

BOTTOM HOLE 10523'

BOTTOM HOLE 6705'
SURFACE HOLE 5,656'
LONGITUDE: 80°40'00"

LINE	BEARING	DISTANCE	DESCRIPTION	MONUMENT
L1	N 87°45'15" E	1696.96'	SHL TO MONUMENT	5/8" IRON REBAR
L2	N 70°20'21" E	1769.63'	SHL TO MONUMENT	1" IRON PIPE

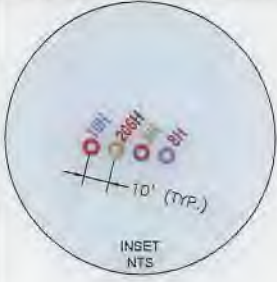

LINE	BEARING	DISTANCE	CURVE LENGTH	DESCRIPTION
L3	N 79°38'27" E	1054.89'	1770.41'	SHL TO LPL
L4	S 16°41'18" E	7828.46'	7828.46'	LPL TO AZL1
L5	S 18°32'19" E	185.06'	185.06'	AZL1 TO AZL2
L6	S 20°23'31" E	7665.88'	7665.88'	AZL2 TO AZL3
L7	S 24°52'25" E	447.53'	447.53'	AZL3 TO AZL4
L8	S 29°21'21" E	1286.86'	1286.86'	AZL4 TO BHL

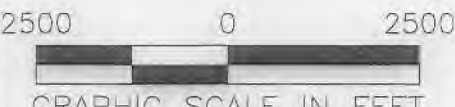

- WELL RESTRICTIONS**
- NO OCCUPIED DWELLINGS > 2500 SQ FT. WITHIN 625 FEET OF CENTER OF PAD.
 - NO AGRICULTURE BUILDINGS > 2500 SQ FT. WITHIN 625 FEET OF CENTER OF PAD.
 - NO WATER WELLS OR DEVELOPED SPRINGS ARE WITHIN 250 FEET OF PROPOSED WELL.
 - PERENNIAL STREAMS, LAKES, PONDS, OR RESERVOIRS WITHIN 100 FEET OF THE LIMITS OF DISTURBANCE.
 - NO NATURALLY PRODUCING TROUT STREAM WITHIN 300 FEET OF LIMITS OF DISTURBANCE.
 - NO GROUND INTAKE OR PUBLIC WATER SUPPLY WITHIN 1000 FEET OF WELL PAD, LIMITS OF DISTURBANCE, E & S CONTROLS OR PUBLIC WATER SUPPLY.

- NOTES ON SURVEY**
- TIES TO WELLS AND CORNERS ARE BASED ON STATE PLANE WV NORTH ZONE NAD '83.
 - WELL LAT./LONG ESTABLISHED BY DIRECT GPS NAD '83.
 - BOUNDARIES SHOWN ARE TAKEN FROM TAX MAPS, DEEDS, AND FIELD SURVEY. THIS DRAWING IS NOT REPRESENTATIVE OF A FULL BOUNDARY SURVEY.
 - SURFACE OWNER INFORMATION TAKEN FROM THE ASSESSOR AND COUNTY CLERK RECORDS OF OHIO COUNTY IN OCTOBER OF 2021.
 - WELLS SHOWN ARE TAKEN FROM RECORDS OF WVDEP.

I, THE UNDERSIGNED, HEREBY CERTIFY THAT THIS PLAT IS CORRECT TO THE BEST OF MY KNOWLEDGE AND BELIEF AND SHOWS ALL THE INFORMATION REQUIRED BY LAW AND REGULATIONS ISSUED AND PRESCRIBED BY THE DEPARTMENT OF ENVIRONMENTAL PROTECTION.



COMPANY: **SWN** Production Company™

(+ DENOTES LOCATION OF WELL ON UNITED STATES TOPOGRAPHIC MAPS)

WVDEP
OFFICE OF OIL & GAS
601 57TH STREET
CHARLESTON, WV 25034

MINIMUM DEGREE OF ACCURACY: _____/200

PROVEN SURVEY SOURCE OF ELEVATION: GRADE GPS (NAVD 18, US FT)

OPERATOR'S WELL #: ROTH 8H

API WELL #: 47 STATE 69 COUNTY 00348 PERMIT

WELL TYPE: OIL WASTE DISPOSAL PRODUCTION DEEP GAS LIQUID INJECTION STORAGE SHALLOW

WATERSHED: UPPER OHIO-WHEELING ELEVATION: 1004.0'

DISTRICT: RICHLAND COUNTY: OHIO QUADRANGLE: TILTONSVILLE 7.5', OH

SURFACE OWNER: ROTH FARMS, LLC ACREAGE: ±118.93

OIL & GAS ROYALTY OWNER: ROTH FARMS, LLC ACREAGE: ±118.93

DRILL DRILL DEEPER REDRILL FRACTURE OR STIMULATE PLUG OFF OLD FORMATION PERFORATE NEW FORMATION

CONVERT PLUG & ABANDON CLEAN OUT & REPLUG OTHER CHANGE (SPECIFY) _____

TARGET FORMATION: MARCELLUS ESTIMATED DEPTH: 5,802 TMD 23,613 TMD

09/09/2022

WELL OPERATOR: SWN PRODUCTION COMPANY, LLC DESIGNATED AGENT: BRITANY WOODY

ADDRESS: 1300 FORT PIERPONT DRIVE, SUITE 201 ADDRESS: 1300 FORT PIERPONT DRIVE, SUITE 201

CITY: MORGANTOWN STATE: WV ZIP CODE: 26508 CITY: MORGANTOWN STATE: WV ZIP CODE: 26508

- LEGEND:**
- PROPOSED SURFACE HOLE / BOTTOM HOLE
 - ⊙ EXISTING / PRODUCING WELLHEAD
 - LPL★ LANDING POINT LOCATION
 - ⊙ EXISTING WATER WELL
 - ⊙ EXISTING SPRING
 - SURVEYED BOUNDARY
 - DRILLING UNIT
 - == LEASE BOUNDARY
 - PROPOSED PATH

REVISIONS:

NO.	DESCRIPTION	DATE

DATE: 07-26-2022
FILE NO:
DRAWN BY: TMF
SCALE: 1" = 2500'
DRAWING NO: 2257
WELL LOCATION PLAT

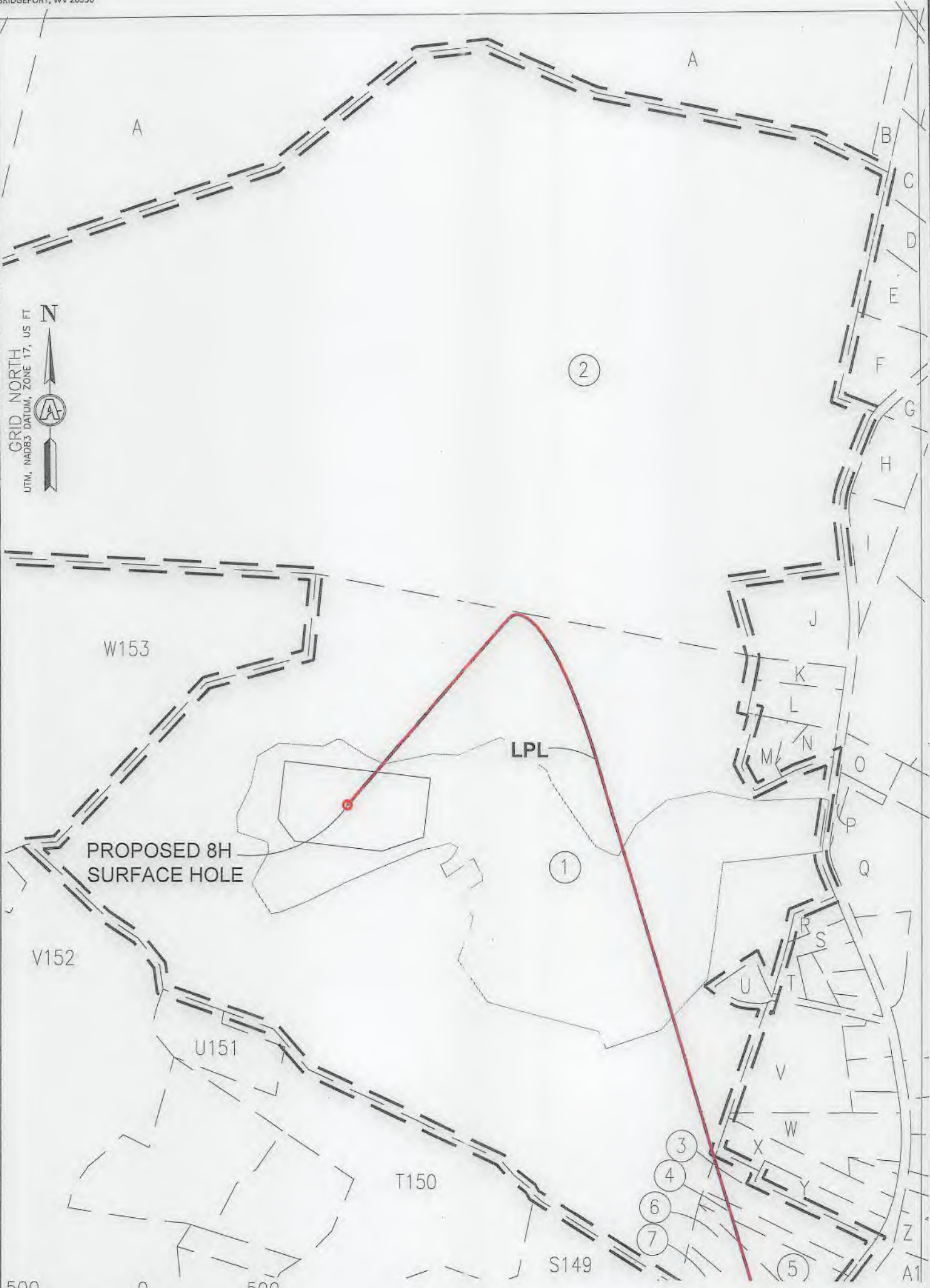

INSET "A"

09/09/2022

REVISIONS:

COMPANY:			
OPERATOR'S		ROTH	
WELL #:		47-069-00248 8H	
DISTRICT:	COUNTY:	STATE:	DATE:
RICHLAND	OHIO	WV	07/26/2022
DRAWN BY: TMF		SCALE: 1"=500'	
DRAWING NO: ACE-2598		WELL LOCATION PLAT	



SURVEYOR/ENGINEER: 1-304-933-3463
 1700 ANMOORE RD,
 BRIDGEPORT, WV 26330

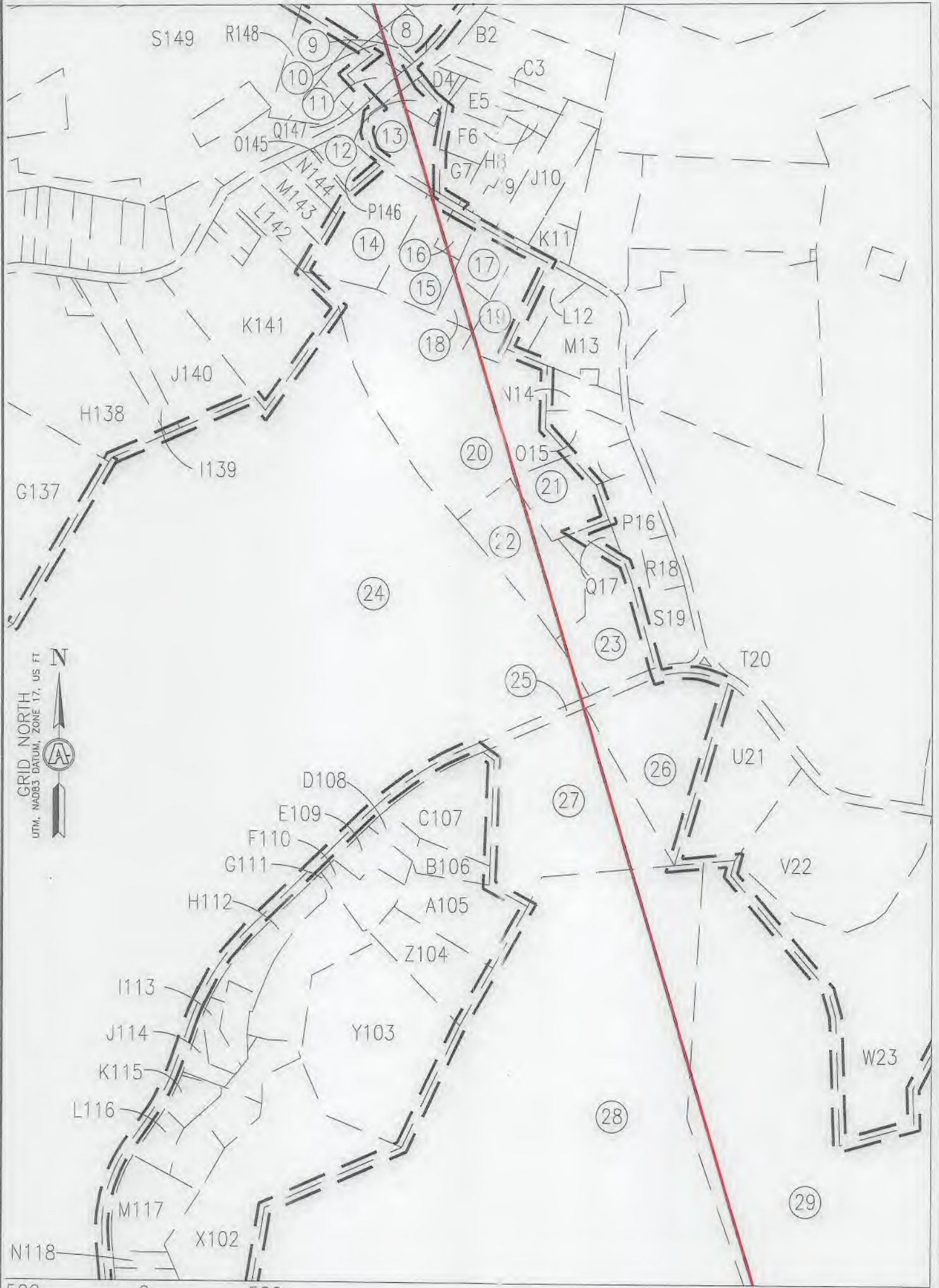

GRID NORTH
 UTM, NAD83 DATUM, ZONE 17, US FT



INSET "B"

09/09/2022

REVISIONS:	COMPANY:			
	OPERATOR'S			
	WELL #:		DATE: 07/26/2022	
	DISTRICT:		DRAWN BY: TMF	
	COUNTY:		SCALE: 1"=500'	
	STATE:		DRAWING NO: ACE-2598	
	WV		WELL LOCATION PLAT	

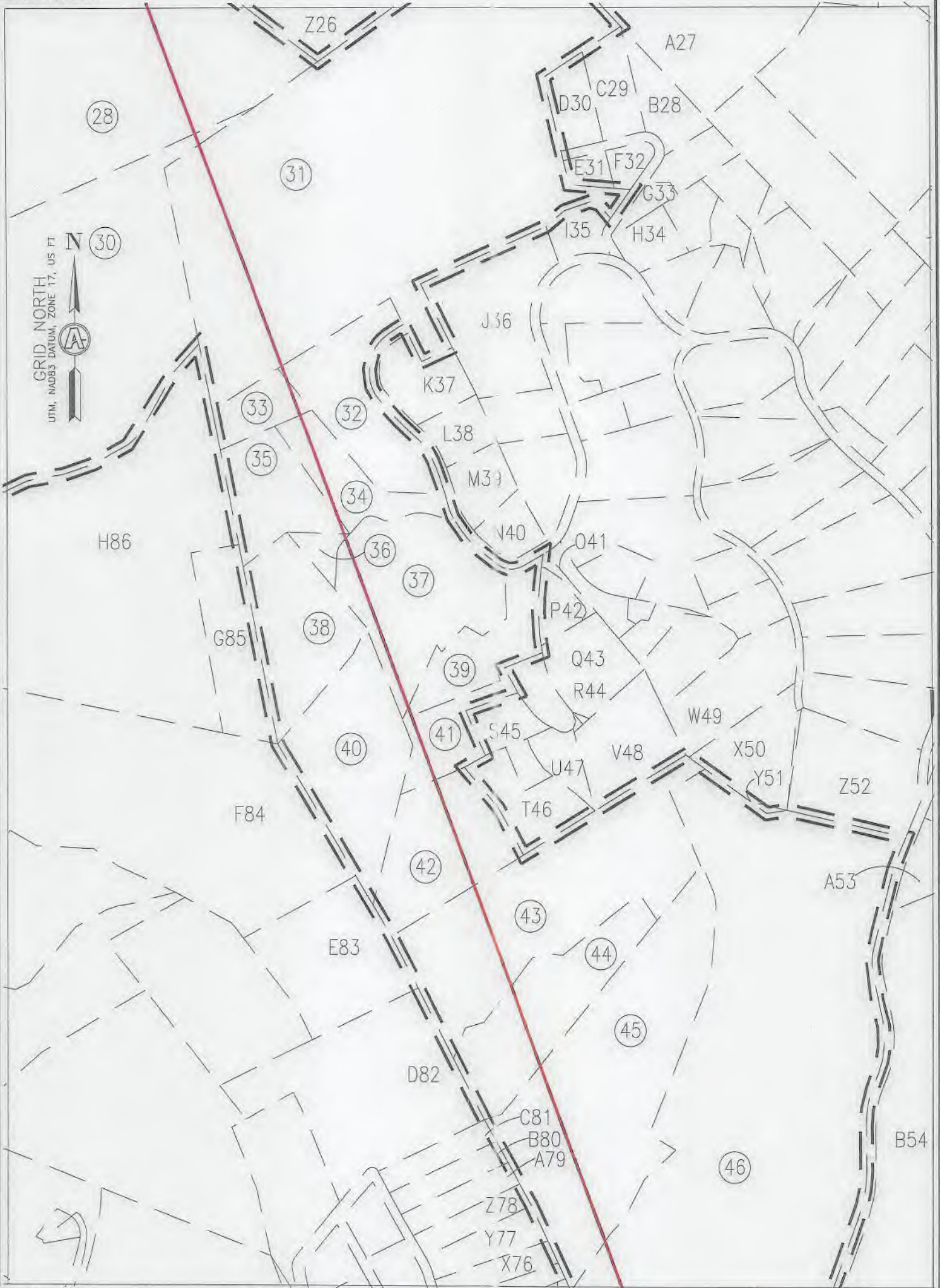

GRID NORTH
UTM, NAD83 DATUM, ZONE 17, US FT

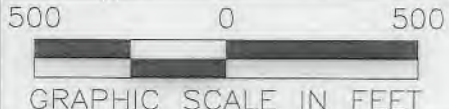

INSET "C"

09/09/2022

REVISIONS:		COMPANY:			
		OPERATOR'S		DATE: 07/26/2022	
		WELL #: 47-061-00348		DRAWN BY: TMF	
DISTRICT: RICHLAND		CO. INTY: OH-IO		SCALE: 1"=500'	
		STATE: WV		DRAWING NO: ACE-2598	
				WELL LOCATION PLAT	



SURVEYOR/ENGINEER: 1-304-933-3463
 1700 ANMOORE RD,
 BRIDGEPORT, WV 26330

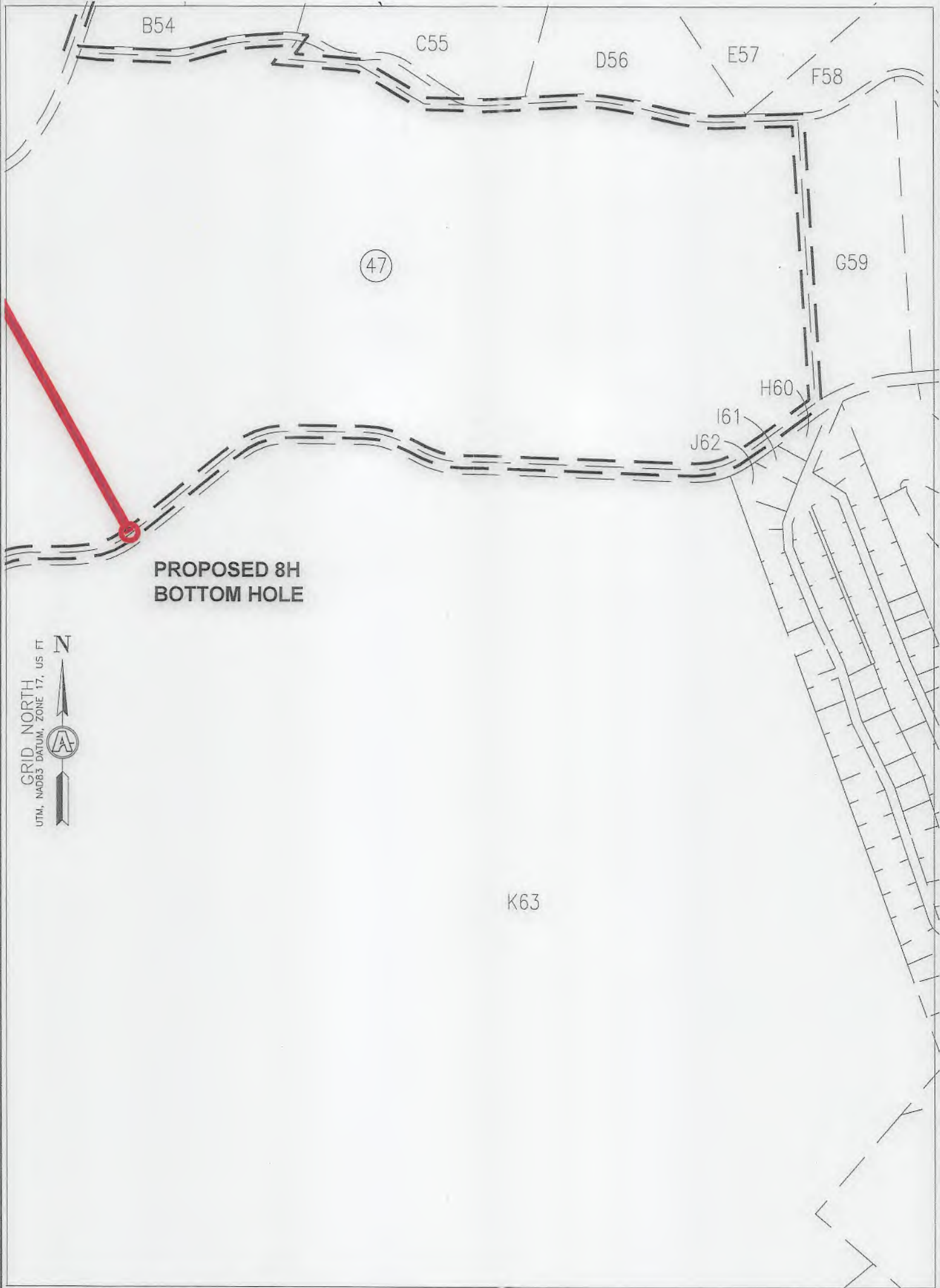

GRID NORTH
 UTM, NAD83 DATUM, ZONE 17, US FT

500 0 500

GRAPHIC SCALE IN FEET

INSET "D"

09/09/2022

REVISIONS:	COMPANY:			
	OPERATOR'S		ROTH	
	WELL #:		8H	
	DISTRICT:	COUNTY:	STATE:	DATE: 07/26/2022
	RICHLAND	OHIO	WV	DRAWN BY: TMF
				SCALE: 1"=500'
				DRAWING NO: ACE-2598
				WELL LOCATION PLAT



SURVEYOR/ENGINEER: 1-304-933-3463
 1700 ANMOORE RD,
 BRIDGEPORT, WV 26330

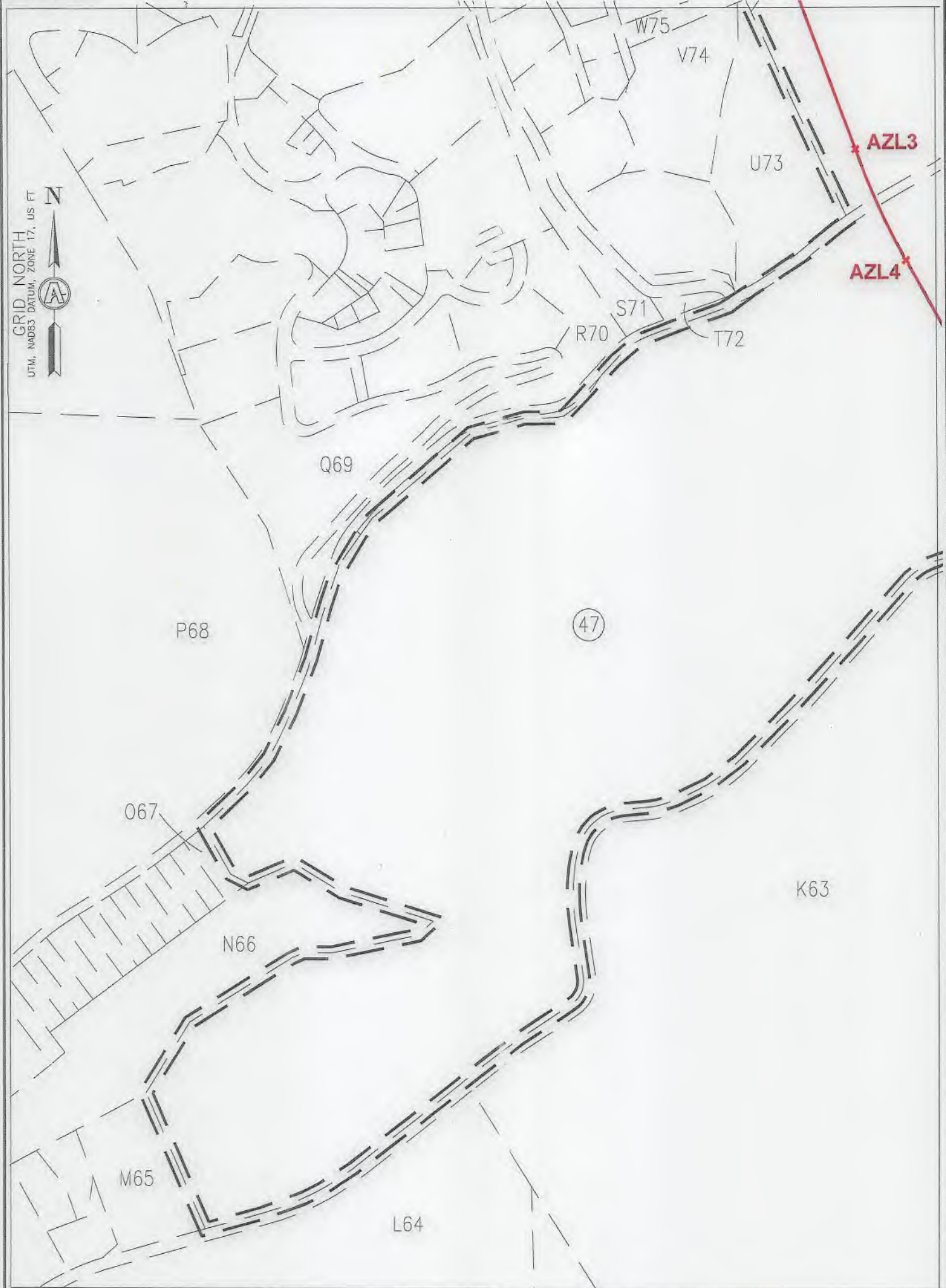

GRID NORTH
 US FT
 UTM, NAD83 DATUM, ZONE 17, US FT

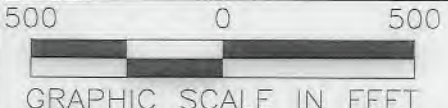

INSET "E"

09/09/2022

REVISIONS:	COMPANY:		DATE: 07/26/2022
	OPERATOR'S	ROTH	DRAWN BY: TMF
	WELL #:	47-064-0034E 8H	SCALE: 1"=500'
	DISTRICT:	RICHLAND	DRAWING NO: ACE-2598
	CO JNTY:	OHIO	WELL LOCATION PLAT
	STATE:	WV	



SURVEYOR/ENGINEER: 1-304-933-3463
 1700 ANMOORE RD,
 BRIDGEPORT, WV 26330

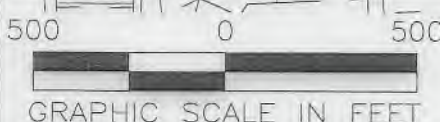

INSET "F"

09/09/2022

REVISIONS:	COMPANY:		DATE: 07/26/2022
	OPERATOR'S		DRAWN BY: TMF
	WELL #: 41-069-00348		
	DISTRICT:	COUNTY:	SCALE: 1"=500'
	RICHLAND	OHIO	DRAWING NO: ACE-2598
		STATE:	WELL LOCATION PLAT
		WV	



SURVEYOR/ENGINEER: 1-304-933-3463
 1700 ANMOORE RD,
 BRIDGEPORT, WV 26330

WELL BORE TABLE FOR SURFACE/ROYALTY OWNERS		
TRACT	SURFACE OWNER (S)/ROYALTY OWNER (R)	TAX PARCEL
1	ROTH FARMS, LLC (S)/ROTH FARMS, LLC (R)	4-R7-24
TRACT	SURFACE OWNER (S)	TAX PARCEL
2	MCCLURE WM H & MARGA	4-R4-07
3	ROGERSON BENTON LSR & L S	2-CV1-2
4	SHEARER PHILLIP G & CINDY M	2-CV1-1
5	QUINN JOHN THOMAS	2-CV4-7
6	QUINN THOMAS F & SUE ANN TAYLOR	2-CV4-7.4
7	BENNER SUZANNE J & JAMES T BENNER	2-CV4-7.5
8	QUINN THOMAS F & SUE ANN TAYLOR	2-CV4-7.3
9	BENNER SUZANNE J & JAMES T BENNER	2-CV4-7.2
10	BENNER SUZANNE J & JAMES T BENNER	2-CV4-7.1
11	SHEARER PHILLIP G & C M	2-CV4-6
12	SNYDER KRISTIN M & KERRI M	2-CV4-11.4
13	MCKINNEY RANDALL & VIRGINIA	2-CV4-9
14	SZALAY PATRICIA L	2-CV4-17.2
15	WELLS CAROLE	2-CV4-17
16	WELLS CAROLE	2-CV4-17.4
17	CZAHOROSKI MELISSA DANIELLE	2-CV4-17.3
18	WELLS CAROLE	2-CV4-17.5
19	WELLS CAROLE C	2-CV4-17.1
20	HESTIA LLC	4-R8-65.1
21	WEEKLY WILLIAM & CIERA	4-R8-65.3
22	GLENN VIEW LIMITED PARTNERSHIP	4-R8-65.4
23	GLENN VIEW II LIMITED PARTNERSHIP	4-R8-68
24	WARWOOD LAND CO LLC	4-R7-31
25	STATE OF WV, DEPARTMENT OF HIGHWAYS	CHERRY HILL ROAD
26	MEREDITH DONALD R II AND JULIE	4-R8-69.1
27	MARY ANN HESS REALTY LLC/O HANNIG & ASSOCIATES PLLC	4-R8-70
28	MARY ANN HESS REALTY LLC/O HANNIG & ASSOCIATES PLLC	4-R10-31
29	MARY ANN HESS REALTY LLC/O HANNIG & ASSOCIATES PLLC	4-R8-52
30	GOLDEN CHRISTOPHER SCOTT GOLDEN BIANDACE LYNN	4-R11-2.4
31	PENN HOLDING LIMITED LIABILITY COMPANY	4-R11-6.3
32	KURTZ PENN L & J S	4-R11-6.10
33	KURTZ PENN L & JEAN S	4-R11-6.14
34	TIU JEREMY J & MELISSA J	4-R11-6.19
35	TIU JEREMY J & MELISSA J	4-R11-6.18
36	PENNINGTON EDWARD B & C A	4-R11-6
37	BLOCH S STEPHENSON	4-R11-56
38	GEBHARDT ROBERT T & CANDACE A	4-R11-5.16
39	BLOCH S STEPHENSON	4-R11P-5.7
40	BLOCH STUART STEPHENSON & KATHRYN J BLOCH	4-R11-6.17
41	SPOOR KERRI	4-R11P-5
42	SHATS DANIEL & LISA	4-R11P-5.4
43	BLISS CHARLIE A SR BLISS MARY ELLEN	4-R14-90.2
44	JONES WILBUR S JR JEFFERSON JOYCE P	4-R14-90.3
45	JONES WILBUR S JR AND JEFFERSON JOYCE P	4-R14-90.1
46	JONES WILBUR S JR JEFFERSON JOYCE P	4-R14-90
47	CITY OF WHEELING	4-R14-15

09/09/2022

REVISIONS:	COMPANY:				
	OPERATOR'S		ROTH		
	WELL #:		47-069-00348		
	DATE:		07/26/2022		
DISTRICT:		COUNTY:		STATE:	
RICHLAND		OHIO		WV	
		DRAWN BY:		TMF	
		SCALE:		N/A	
		DRAWING NO:		ACE-2598	
		WELL LOCATION PLAT			



SURVEYOR/ENGINEER: 1-804-933-3463
 1700 ANMOORE RD,
 BRIDGEPORT, WV 26330

ADJOINING OWNERS TABLE		
TRACT	SURFACE OWNER (S)	TAX PARCEL
A	HEART 2 HEART VOLUNTEERS INC	4-R4-05
B	BOYD ROBERT JEFFREY & CHERYL L	4-R5-24
C	OLEJASZ JOSEPH R JR	4-R5-34
D	OLEJASZ JOSEPH R JR	4-R5-35
E	KUCERA CARL J & SHARON L	4-R5-35.2
F	PAVELICH-SW/GER SHERRI J PAVELICH JEFFREY M	4-R5-35.1
G	WEIGAND PAUL & REBECCA FAMILY TRUST	4-R5-40.1
H	SHELL RICHARD A & N	4-R8-1.1
I	HABERFIELD WAYNE K & D A	4-R8-1
J	MCCLURE WM H & MARGARET A	4-R7-26.1
K	LEFKAY SCOTT A & TRACY L	4-R8-2.3
L	FELDNER CHARLENE M - TOD	4-R8-2.1
M	MCCLURE WM H & MARGARET A	4-R7-26.1
N	FELDNER CHARLENE M - TOD	4-R8-2.1
O	MCKEE JAMES F JR & EILEEN B	4-R8-4.14
P	MCKEE JAMES F JR & EILEEN B	4-R8-77
Q	TUNNEL RIDGE LLC	4-R8-4.1B
R	KUCERA LISA A	4-R8-4.8
S	HELDEFFER GEORGE W	4-R8-4.7
T	CAMPBELL ALLEN B	4-R8-4.9
U	CALDWELL SHANE AND SUZANNE	4-R8-78
V	CLARK JOHN M & B C	4-R8-4.10
W	CLEGG R E & J L	2-CV1-5
X	TOMAC ROBERT C JR	2-CV1-4
Y	DANEHART CHARLES D & JO ANN	2-CV1-3
Z	CUNNINGHAM H SCOTT & SALLY A	4-R11-6.10
A1	BLOSSER SCOTT A AND LAURA R	4-R11-6.12
B2	TRACY JOHN A & M A	2-CV4-21.3
C3	TUNNEL RIDGE LLC	2-CV4-8
D4	SNYDER FRANKLIN J (RTO); SNYDER KRISTIN & KERRI SNYDER	2-CV4-11.2
E5	TUNNEL RIDGE LLC	2-CV4-12.1
F6	GUZZI COREY A & BRITTANY N	2-CV4-13.1
G7	MCKENZIE SEAN Z & KRISTI L	2-CV4-14
H8	TUNNEL RIDGE LLC	2-CV4-12
I9	GUZZI COREY A & BRITTANY N	2-CV4-13
J10	STANLEY GEORGE D & SUSAN M	2-CV4-14.1
K11	MCKENZIE SEAN Z & KRISTI L	2-CV4-14
L12	KNUTH MARK A & J M	2-CV4-16.1
M13	KIMPEL TODD E & JOYCE E	2-CV4-16
N14	RCK 2 GROUP LLC ATTN KAYLEEN FITZSIMMONS	4-R8-64
O15	JOHN JOSEPH J & KAREN M	4-R8-65.2
P16	DUYMICH JENNIFER L & DAVID	4-R8-66
Q17	HESTIA LLC	4-R8-65.1
R18	KARNELL WILLIAM H & JENNIFER	4-R8-66.1
S19	DUYMICH JENNIFER L & DAVID	4-R8-66
T20	TUNNEL RIDGE LLC	4-R8-67
U21	MEREDITH DONALD R II AND J K	4-R8-69.3
V22	MEREDITH RICHARD T AND S F	4-R8-69
W23	FROME STEPHEN D & REBECCA T-LEE FROME S & R IRREVOCABLE TRUST	4-R8-69.2
X24	MARY ANN HESS REALTY LLC C/O HANNIG & ASSOCIATES PLLC	4-R8-53
Y25	JONES ROBERT E MD INC	4-R11-16.3
Z26	MARY ANN HESS REALTY LLC C/O HANNIG & ASSOCIATES PLLC	4-R11-11
A27	JONES ROBERT E MD INC	4-R11-16.3
B28	CUCHTA B WILLIAM III & REBECCA	4-R11-5.9
C29	CUNNINGHAM H SCOTT & SALLY A	4-R11-6.10
D30	BLOSSER SCOTT A AND LAURA R	4-R11-6.12
E31	REISINGER JAMES J & BARBARA J	4-R11-6.11
F32	WURTZBACHER JOHN J & ROXANNE B	4-R11-6.8
G33	SERENITY RD PERSONAL RESIDENCE TRUST-GEARY RICHARD C JR TTEE	4-R11-6.13
H34	GULLO GAYER	4-R11K-24.3
I35	FAMILY TRUST OF JOHN R & AGNES T ARSLAIN (TRUSTEES)	4-R11K-34
J36	NEIS THOMAS	4-R11-6.2
K37	TURAK JONATHAN E & ROSELYN	4-R11K-1
L38	TURAK JONATHAN E & R	4-R11K-1.1
M39	BISCHOF DEBORAH L & LEE	4-R11K-2
N40	WETZEL ROBERT & LAURA L	4-R11K-3
O41	GEORGES NANCY A	4-R11-38.1
P42	WARD JEREMY D & KAUFMAN AMANDA J	4-R11-38
Q43	GEORGES NANCY A	4-R11-6.6
R44	GEBHARDT YURKO JENNIFER TODD	4-R11P-5.8
S45	SPOOR KERRI	4-R11P-5.1
T46	SHATS DANIEL & LISA	4-R11P-5.5
U47	SIMMONS KIMBERLY A	4-R11P-5.2
V48	YURKO JENNIFER G & KARLE	4-R11P-4
W49	BORDAS LINDA M	4-R11K-12
X50	BORDAS LINDA M	4-R11P-1
Y51	BORDAS LINDA M	4-R11P-1.1
Z52	FITZSIMMONS ROBERT J	4-R11P-3

ADJOINING OWNERS TABLE		
TRACT	SURFACE OWNER (S)	TAX PARCEL
A53	CARPENTER DAVID & KATHERINE R	4-R11-21.9
B54	SISTERS OF ST JOSEPH OF WHEELING INC	4-R11-21
C55	SISTERS OF ST JOSEPH OF WHG	4-R11-20
D56	PARKS SYSTEM TRUST FUND OF WHEELING	4-R11-21.3
E57	WHEELING PARK COMMISSION	4-R14-91
F58	WHEELING PARK COMMISSION	4-R14-20.4
G59	WHEELING PARK COMMISSION	4-R14-15.2
H60	HOSFELT WILLIAM J & PATRICIA HOSFELT ESTATES	10-W12D-2
I61	RANSOM CHARLES M & CRYSTAL G	10-W12D-1
J62	BURKE SUSAN R	10-W14D-1
K63	CITY OF WHEELING	4-R14-15
L64	ELM HILL HOLDINGS LLC	4-R14-14
M65	SCHULTZ JEFFREYS	4-R14-13
N66	WHEELING PARK COMMISSION	10-W17A-1
O67	PELUCETTE JOHN M & C L	4-R14J-1
P68	POLACK EDWARD P	4-R14-95
Q69	JOSEPH ELIAS E	4-R14A-53
R70	JOSEPH ELIAS E	4-R14A-53
S71	SCHMITT JAMES A	4-R14-4.6
T72	SCHMITT JAMES A	4-R14-4.5
U73	MELIA JOSEPH M & J M	4-R14-6.1
V74	BAUER ROY D & GISELE M	4-R14-5
W75	BAUER ROY D & GISELE	4-R14-4.4
X76	BAUER ROY D & GISELE	4-R14-4
Y77	FUTEY JR PAUL B AND DEBRA L	4-R14-4.3
Z78	SLIVCHENKO VADIM & OLENA	4-R14-2.1
A79	SLIVCHENKO VADIM & OLENA	4-R14-2
B80	HAND SCOTT A & CORRIE J	4-R14-3.1
C81	HAND SCOTT A & CORRIE J	4-R14-3
D82	HAND SCOTT A & CORRIE J	4-R11-2
E83	MANNING JACOB A & ADRIANNE L	4-R11-2.8
F84	DEFELICE LESLIE PAUL	4-R11-2.7
G85	GOLDEN CHRISTOPHER SCOTT BRANDACE LYNN	4-R11-2.13
H86	BLOCH STUART STEPHENSON & KATHY J BLOCH	4-R11-6.17
I87	DEFELICE LESLIE PAUL	4-R11-2.7
J88	DEFELICE LESLIE PAUL	4-R11-2.7
K89	DOYLE DANIEL T & LUCINDA E	4-R11-2.12
L90	MULL ELLEN CLARICE ET AL	4-R10-44.1
M91	NORTH FORK LANDFILL INC	4-R10-43
N92	MCGLAUGHLIN DENNIS & S	4-R7-30
O93	CLEARVIEW VOL FIRE DEPT INC	2-CV6-34.1
P94	STEWART CAROL	2-CV6-28
Q95	BOPP VICTOR V III & DIANN	2-CV6-28.3
R96	JOSEPH BRADLEY R & JANETTE L	2-CV6-27.1
S97	NORTH FORK LANDFILL INC C/O SUSAN SARKIS	4-R10-39.1
T98	IAFRATE DAVID A	4-R10-39
U99	MCCARDLE STANLEY M JR & M	4-R10-36
V100	MCCARDLE STANLEY M JR & M	4-R10-35
W101	INTERSTATE DEV CORP C/O JACK FELTON CPA	4-R10-46
X102	JOHNSON JOHN	4-R10-29
Y103	MCGLAUGHLIN HENRY J III	4-R10-29.1
Z104	JOHNSON STEVEN L & D T	4-R7-35.1
A105	FUGATE LOGAN DANIEL	4-R7-35
B106	NONI LLC	4-R7-34.1
C107	NONI LLC	4-R7-34
D108	JOHNSON MILDRED J	4-R7-33
E109	JOHNSON MILDRED J	4-R7-32
F110	JOHNSON MILDRED JOANN	4-R7-36
G111	JOHNSON JOHN	4-R10-29
H112	JOHNSON JOHN LLOYD	4-R7-39
I113	KYLE CHAD J & E A	4-R10-22
J114	NEWLAND DARRELL L	4-R10-22.3
K115	BROST RICHARD	4-R10-24.1
L116	WILSON CINDY L P & DANIEL-TOD	4-R10-26
M117	ERNEST RICHARD H JR & A L	4-R10-27
N118	BROOKS WILLIAMS C/O WEBBANCO TRUST	4-R10-27.1
O119	BREIDING JOSHUA D & SARAH N	4-R10-20
P120	SARKIS SJ; ROHRIG RF; ROHRIG JR; ROHRIG RF TTEE	4-R10-19
Q121	NORTH FORK LANDFILL INC	4-R10-43
R122	MCGLAUGHLIN DENNIS & S	4-R7-30
S123	CLEARVIEW VOL FIRE DEPT INC	2-CV6-34.1
T124	STEWART CAROL	2-CV6-28
U125	BOPP VICTOR V III & DIANN	2-CV6-28.3
V126	JOSEPH BRADLEY R & JANETTE L	2-CV6-27.1
W127	JOSEPH BRADLEY R & JANETTE L	2-CV6-27
X128	JOSEPH BRADLEY R & JANETTE L	2-CV6-27.2
Y129	LAING MARGARET T	2-CV6-25
Z130	KIRKSEY MARK R WEATHERSON NANCY (RES'V L/E)	2-CV6-25

09/09/2022



REVISIONS:	COMPANY:		
	OPERATOR'S:		
	WELL #:	ROTH	DATE: 07/26/2022
	DISTRICT:	47-069-00348	DRAWN BY: TMF
	CO. COUNTY:	8H	SCALE: N/A
	RICHLAND	OHIO	DRAWING NO: ACE-2598
	STATE:	WV	WELL LOCATION PLAT



SURVEYOR/ENGINEER: 1-304-933-3463
 1700 ANMOORE RD,
 BRIDGEPORT, WV 26330

ADJOINING OWNERS TABLE		
TRACT	SURFACE OWNER (S)	TAX PARCEL
A131	CONTRAGUERRO MICHAEL J & P A	2-CV6-24
B132	STEWART GREGORY L & JODI A	2-CV6-23
C133	GALIK JACOB A	2-CV6-22
D134	DAGRAVA TIMOTHY & MEGAN	2-CV6-21
E135	HLAD DOUGLAS M & LISA ANN	2-CV6-20
F136	STEWART LOGAN G	2-CV6-19
G137	SZALAY FRANCIS E & PL	2-CV3-13.1
H138	MYERS WILBERT E III & J S	2-CV3-13
I139	KLEIN JACK W JR & BRENDA J TOD	2-CV4-22.1
J140	MURRAY BRYAN M AND JOAN C	2-CV4-22
K141	PAVLIK NICHOLAS D AND GLORIA K	2-CV4-21.2
L142	WILLEY JILL A	2-CV4-20
M143	SCAMMELL DAVID & SUSAN I	2-CV4-19
N144	BONNER ANTHONY S & AMBER R WRIGHT	2-CV4-18.1
O145	BONNER ANTHONY S & WRIGHT AMBER R	2-CV4-18.2
P146	TURNER TERRY L	2-CV4-18
Q147	KENNEN CHARLOTTE J	2-CV4-5
R148	FEDORKE AARON P & FEDORKE RACHEL SUE	2-CV4-4.1
S149	FEDORKE AARON P & TIMOTHY J	2-CV4-3
T150	CITY OF WHEELING	4-R7-18
U151	HARTFILE GARY- TOD	4-R7-15.1
V152	CITY OF WHEELING	4-R7-18
W153	EDGE ALICE MAE- TOD	4-R7-23
X154	DONOHEW WILLIAM SCOTT & LAURA	4-R4-2.4

09/09/2022

REVISIONS:	COMPANY:		 	
	OPERATOR'S		ROTH	
	WELL #:		47-061-00348 8H	
	DISTRICT:	COUNTY:	STATE:	DATE:
RICHLAND	OHIO	WV	07/26/2022	
		DRAWN BY: TMF		
		SCALE: N/A		
		DRAWING NO: ACE-2598		
		WELL LOCATION PLAT		