

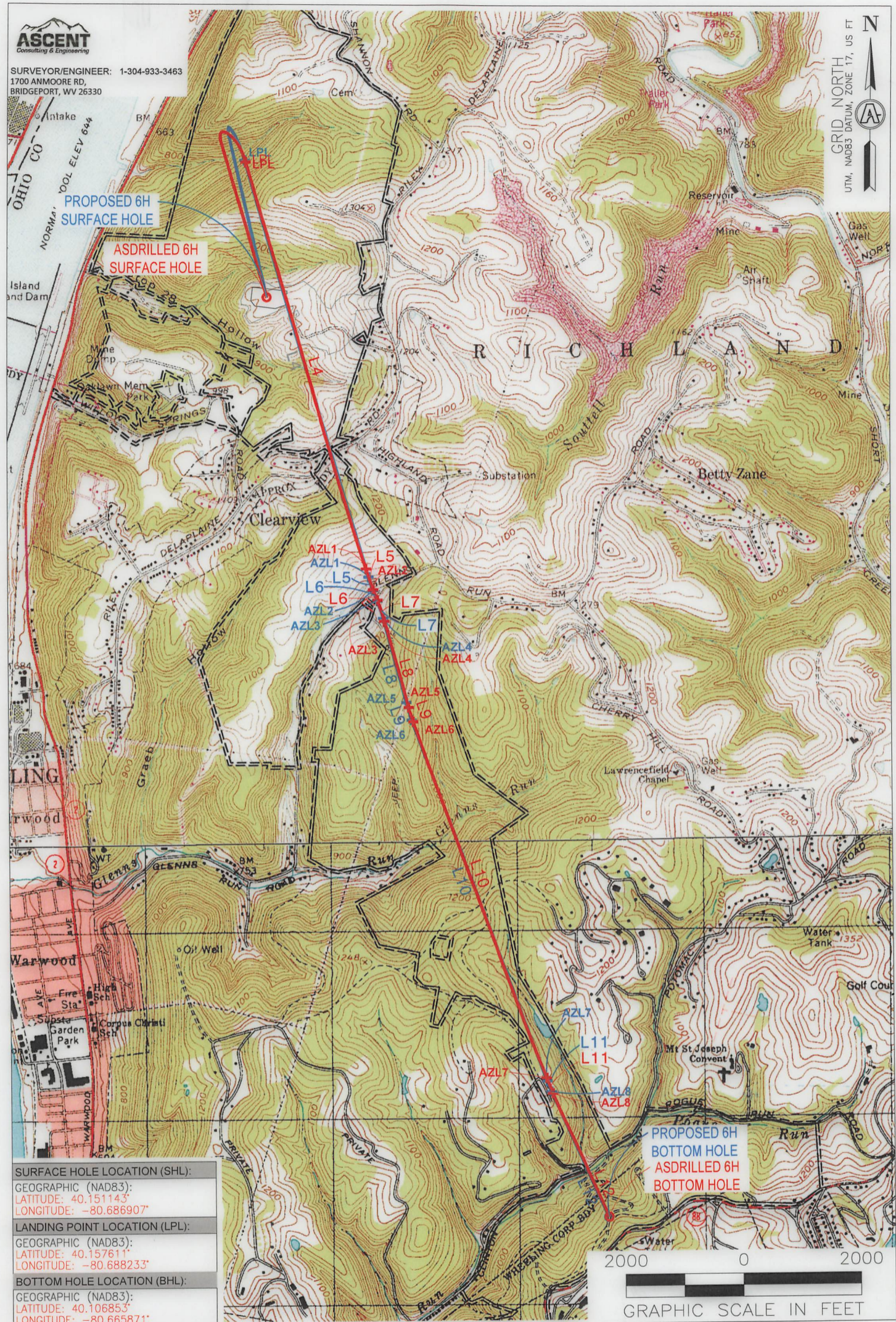

SURVEYOR/ENGINEER: 1-304-933-3463
1700 ANMOORE RD,
BRIDGEPORT, WV 26330

GRID NORTH
UTM, NAD83 DATUM, ZONE 17, US FT



PROPOSED 6H
SURFACE HOLE

ASDRILLED 6H
SURFACE HOLE

PROPOSED 6H
BOTTOM HOLE
ASDRILLED 6H
BOTTOM HOLE

SURFACE HOLE LOCATION (SHL):

GEOGRAPHIC (NAD83):
LATITUDE: 40.151143°
LONGITUDE: -80.686907°

LANDING POINT LOCATION (LPL):

GEOGRAPHIC (NAD83):
LATITUDE: 40.157611°
LONGITUDE: -80.688233°

BOTTOM HOLE LOCATION (BHL):

GEOGRAPHIC (NAD83):
LATITUDE: 40.106853°
LONGITUDE: -80.665871°

NOTES ON SURVEY

1. SURFACE AND ROYALTY OWNER INFORMATION AND THEIR BOUNDARIES SHOWN HEREON WERE PLOTTED FROM DEEDS AND/OR TAX PARCEL MAPS PROVIDED BY CLIENT AND/OR FIELD LOCATIONS.
2. THIS PLAT DOES NOT REPRESENT A BOUNDARY SURVEY OF THE PARCELS SHOWN HEREON.
4. ALL INSETS ARE GRID NORTH UNLESS OTHERWISE DEPICTED.

LEGEND:

- PROPOSED SURFACE HOLE / BOTTOM HOLE
- EXISTING / PRODUCING WELLHEAD
- LPL X LANDING POINT LOCATION
- EXISTING WATER WELL
- EXISTING SPRING

- SURVEYED BOUNDARY
- LEASE BOUNDARY
- ASDRILLED PATH
- PROPOSED PATH
- DHP BUFFER

GRAPHIC SCALE IN FEET

WELL OPERATOR: SWN PRODUCTION COMPANY, LLC	WELL (FARM) NAME: ROTH OHI	WELL # 6H	SERIAL # XXXX
ADDRESS: 1300 FORT PIERPONT DRIVE, SUITE 201	COUNTY - CODE OHIO - 35	DISTRICT; RICHLAND	
SURFACE OWNER: ROTH FARMS, LLC	USGS 7 1/2 QUADRANGLE MAP NAME TILTONVILLE	API: 47-069-00349	

LATITUDE: 40°10'00" SURFACE HOLE 5,654'

BOTTOM HOLE 11,430'

LATITUDE: 40°07'30"

SURVEYOR/ENGINEER: 1-304-933-3463 1700 ANMOORE RD, BRIDGEPORT, WV 26330



Table with 4 columns: LOCATION, UTM (NAD83, ZONE 17, METERS), NORTHING, EASTING. Rows include SURFACE HOLE LOCATION (SHL), LANDING POINT (LPL), BOTTOM HOLE LOCATION (BHL), and SURFACE HOLE LOCATION (SHL) again.

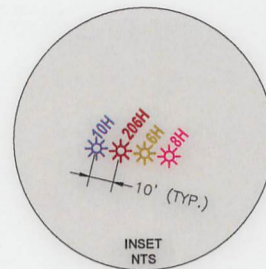
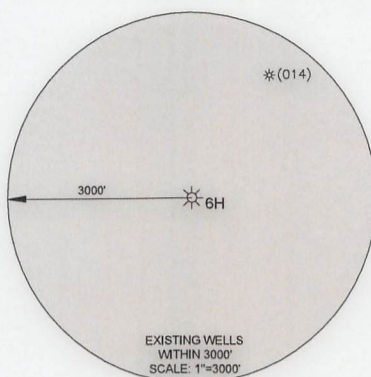

BOTTOM HOLE 66'10" SURFACE HOLE 5,656' LONGITUDE: 80°37'30" LONGITUDE: 80°40'00"



Table with 5 columns: LINE, BEARING, DISTANCE, DESCRIPTION, MONUMENT. Rows L1 and L2 describe paths from SHL to MONUMENT using 5/8" IRON REBAR and 1" IRON PIPE.

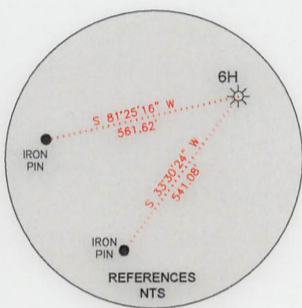

Table with 5 columns: LINE, BEARING, DISTANCE, CURVE LENGTH, DESCRIPTION. Rows L3 through L12 describe various well paths and connections between SHL, LPL, AZL1-AZL8, and BHL.

WELL RESTRICTIONS

- 1. NO OCCUPIED DWELLINGS > 2500 SQ FT. WITHIN 625 FEET OF CENTER OF PAD.
2. NO AGRICULTURE BUILDINGS > 2500 SQ FT. WITHIN 625 FEET OF CENTER OF PAD.
3. NO WATER WELLS OR DEVELOPED SPRINGS ARE WITHIN 250 FEET OF PROPOSED WELL.
4. PERENNIAL STREAMS, LAKES, PONDS, OR RESERVOIRS WITHIN 100 FEET OF THE LIMITS OF DISTURBANCE.
5. NO NATURALLY PRODUCING TROUT STREAM WITHIN 300 FEET OF LIMITS OF DISTURBANCE.
6. NO GROUND INTAKE OR PUBLIC WATER SUPPLY WITHIN 1000 FEET OF WELL PAD, LIMITS OF DISTURBANCE, E & S CONTROLS OR PUBLIC WATER SUPPLY.

NOTES ON SURVEY

- 1. TIES TO WELLS AND CORNERS ARE BASED ON STATE PLANE WV NORTH ZONE NAD '83.
2. WELL LAT./LONG ESTABLISHED BY DIRECT GPS NAD '83.
3. BOUNDARIES SHOWN ARE TAKEN FROM TAX MAPS, DEEDS, AND FIELD SURVEY. THIS DRAWING IS NOT REPRESENTATIVE OF A FULL BOUNDARY SURVEY.
4. SURFACE OWNER INFORMATION TAKEN FROM THE ASSESSOR AND COUNTY CLERK RECORDS OF OHIO COUNTY IN OCTOBER OF 2021.
5. WELLS SHOWN ARE TAKEN FROM RECORDS OF WVDEP.

I, THE UNDERSIGNED, HEREBY CERTIFY THAT THIS PLAT IS CORRECT TO THE BEST OF MY KNOWLEDGE AND BELIEF AND SHOWS ALL THE INFORMATION REQUIRED BY LAW AND REGULATIONS ISSUED AND PRESCRIBED BY THE DEPARTMENT OF ENVIRONMENTAL PROTECTION.

Signature of Michael R. Hyman

06-14-2023

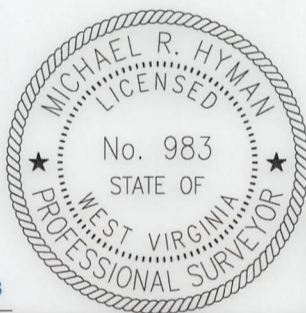

COMPANY:

SWN



Production Company™

Table with 3 columns: STATE OF WEST VIRGINIA logo, WVDEP address (601 57TH STREET, CHARLESTON, WV 25034), and well information (ROTH OHI, OPERATOR'S WELL #: 6H, API WELL #: 47 069 00349).

Form with fields for WELL TYPE (Oil, Waste Disposal, Production, Deep, Gas, Liquid Injection, Storage, Shallow), WATERSHED (UPPER OHIO-WHEELING), DISTRICT (RICHLAND), COUNTY (OHIO), SURFACE OWNER (ROTH FARMS, LLC), OIL & GAS ROYALTY OWNER (ROTH FARMS, LLC), DRILL (checked), DRILL DEEPER, REDRILL, FRACTURE OR STIMULATE (checked), PLUG OFF OLD FORMATION, PERFORATE NEW FORMATION, CONVERT, PLUG & ABANDON, CLEAN OUT & REPLUG, OTHER CHANGE (checked) AS-DRILLED, TARGET FORMATION (MARCELLUS), ESTIMATED DEPTH (509/22/2023 TMD).

Form with fields for WELL OPERATOR (SWN PRODUCTION COMPANY, LLC), ADDRESS (1300 FORT PIERPONT DRIVE, SUITE 201, MORGANTOWN, WV 26508), DESIGNATED AGENT (BRITTANY WOODY), ADDRESS (1300 FORT PIERPONT DRIVE, SUITE 201, MORGANTOWN, WV 26508).

Table with 2 columns: LEGEND (PROPOSED SURFACE HOLE / BOTTOM HOLE, EXISTING / PRODUCING WELLHEAD, LPL, LANDING POINT LOCATION, EXISTING WATER WELL, EXISTING SPRING, SURVEYED BOUNDARY, DRILLING UNIT, LEASE BOUNDARY, ASDRILLED PATH, PROPOSED PATH, DHP BUFFER) and REVISIONS (DATE: 06-14-2023, FILE NO., DRAWN BY: TMF, SCALE: 1" = 2000', DRAWING NO: 2257, WELL LOCATION PLAT 1).



SURVEYOR/ENGINEER: 1-304-933-3463
 1700 ANMOORE RD,
 BRIDGEPORT, WV 26330

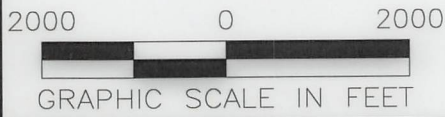

REVISIONS:		COMPANY:			
OPERATOR'S		ROTH OHI		API:	
WELL #:		6H		47-069-00349	
DISTRICT:		COUNTY:		DATE:	
RICHLAND		OHIO		06-14-2023	
		STATE:		DRAWN BY:	
		WV		TMF	
				SCALE:	
				1" = 2000'	
				DRAWING NO:	
				ACE-2598	
				WELL LOCATION PLAT 2	



SURVEYOR/ENGINEER: 1-304-933-3463
 1700 ANMOORE RD,
 BRIDGEPORT, WV 26330

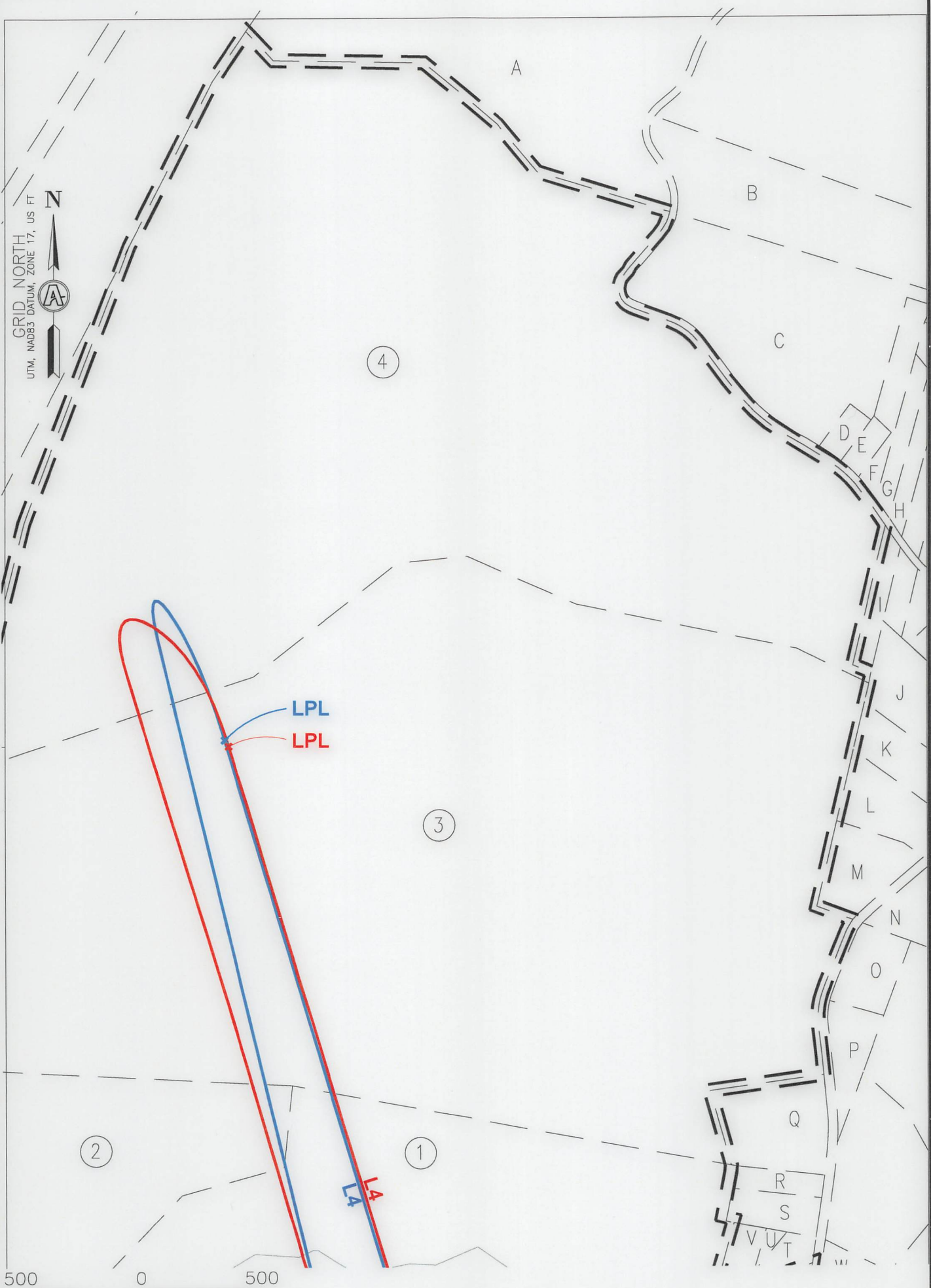

INSET "A"

09/22/2023

REVISIONS:	COMPANY:		
	OPERATOR'S	ROTH OHI	API:
	WELL #:	6H	47-069-00349
	DISTRICT:	COUNTY:	STATE:
	RICHLAND	OHIO	WV
			DATE: 06-14-2023
			DRAWN BY: TMF
			SCALE: 1"=500'
			DRAWING NO: ACE-2598
			WELL LOCATION PLAT 3



SURVEYOR/ENGINEER: 1-304-933-3463
 1700 ANMOORE RD,
 BRIDGEPORT, WV 26330

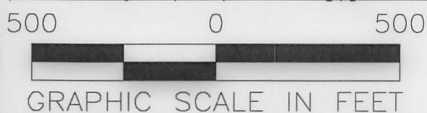
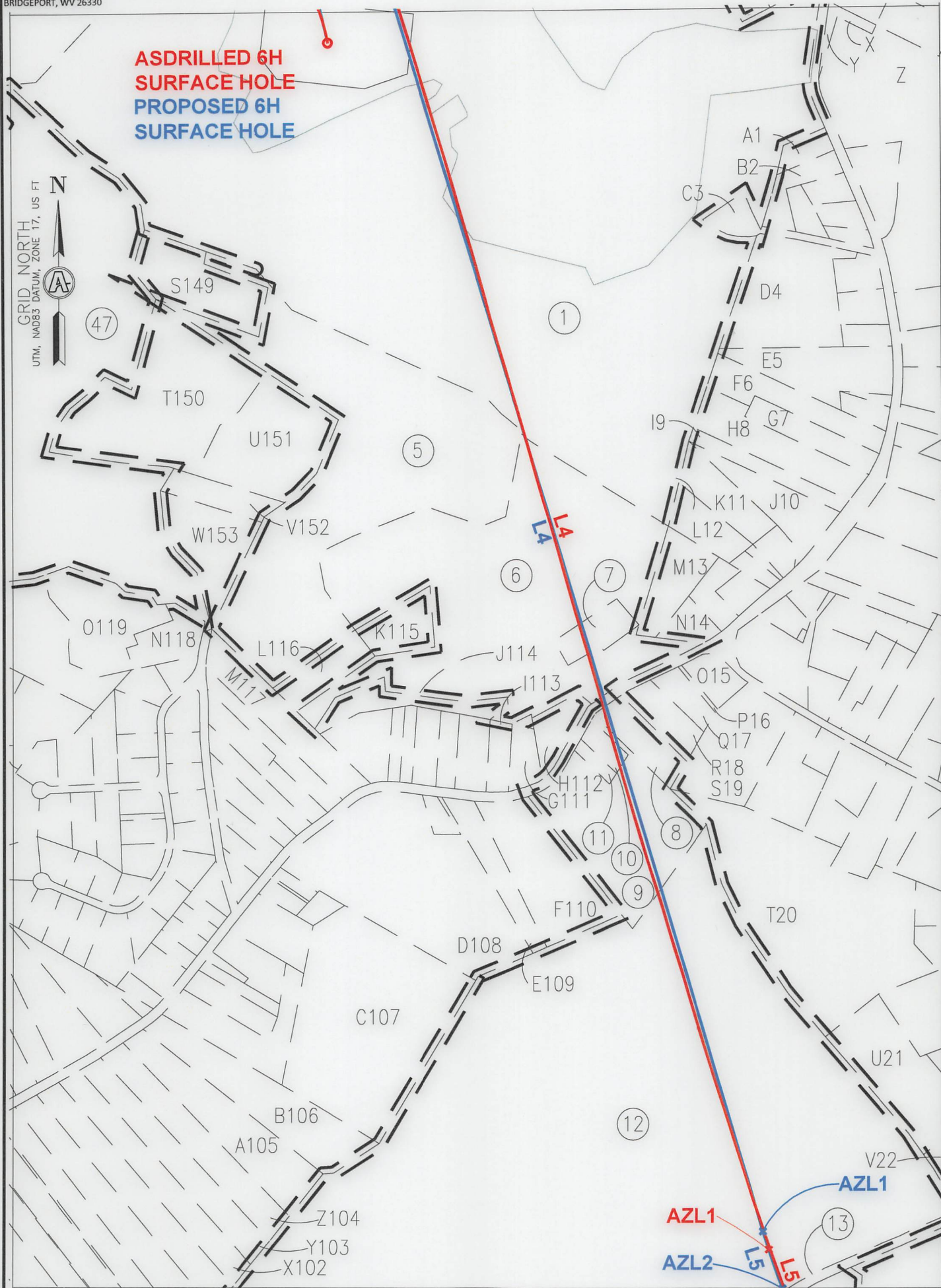

INSET "B"

09/22/2023

REVISIONS:		COMPANY:			
				DATE: 06-14-2023	
OPERATOR'S		ROTH OHI		API: 47-069-00349	
WELL #:		6H		DRAWN BY: TMF	
DISTRICT: RICHLAND		COUNTY: OHIO		SCALE: 1"=500'	
				DRAWING NO: ACE-2598	
				WELL LOCATION PLAT 4	



SURVEYOR/ENGINEER: 1-304-933-3463
 1700 ANMOORE RD,
 BRIDGEPORT, WV 26330

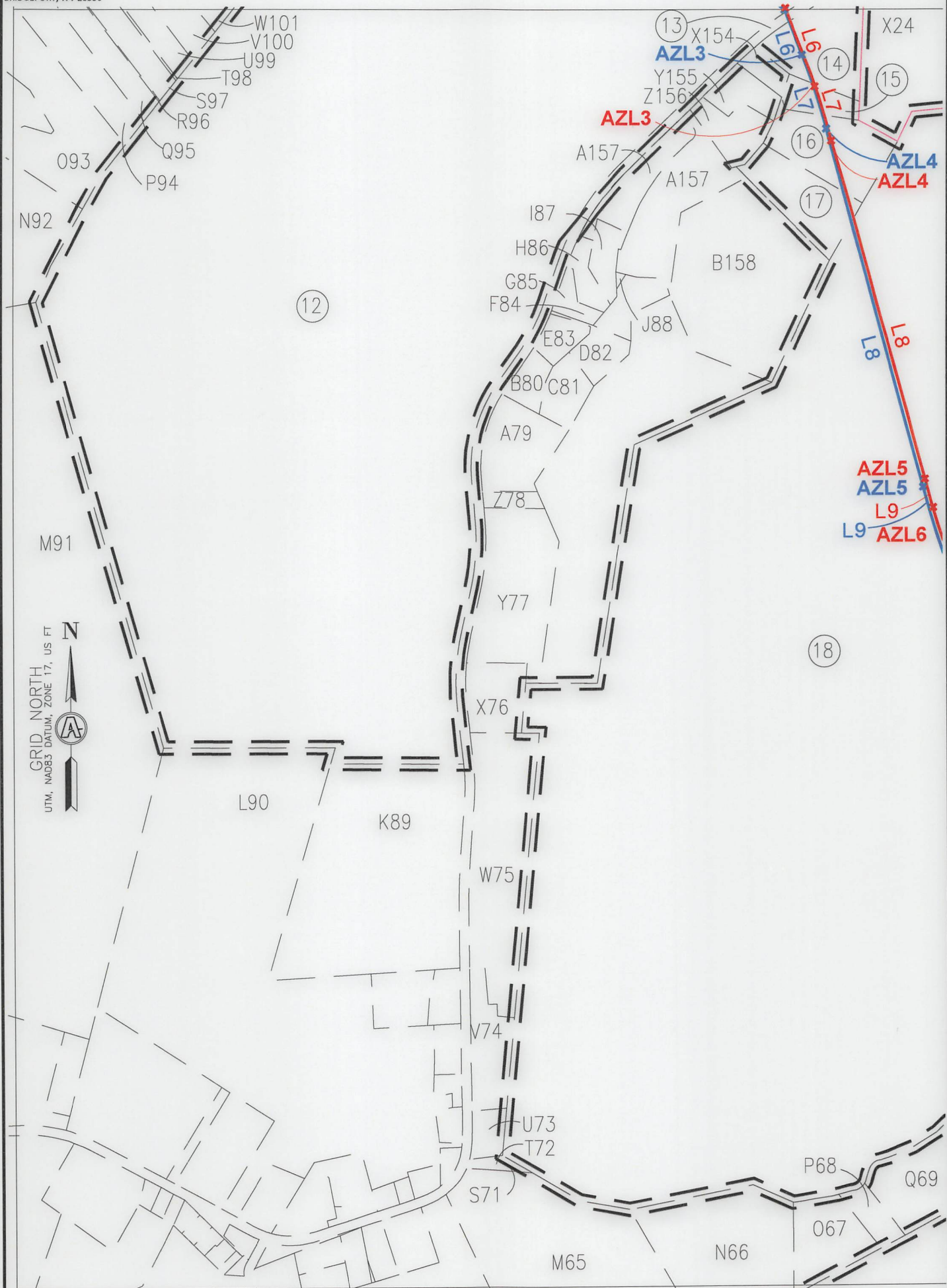

GRID NORTH US FT
 UTM, NAD83 DATUM, ZONE 17, N

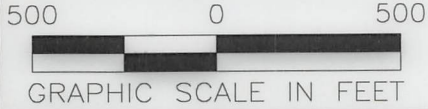

INSET "C"

09/22/2023

REVISIONS:		COMPANY:			
				DATE: 06-14-2023	
OPERATOR'S		ROTH OHI		API:	
WELL #:		6H		47-069-00349	
DISTRICT:		COUNTY:		STATE:	
RICHLAND		OHIO		WV	
				DRAWN BY: TMF	
				SCALE: 1"=500'	
				DRAWING NO: ACE-2598	
				WELL LOCATION PLAT 5	



SURVEYOR/ENGINEER: 1-304-933-3463
 1700 ANMOORE RD,
 BRIDGEPORT, WV 26330

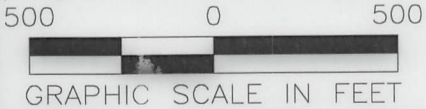
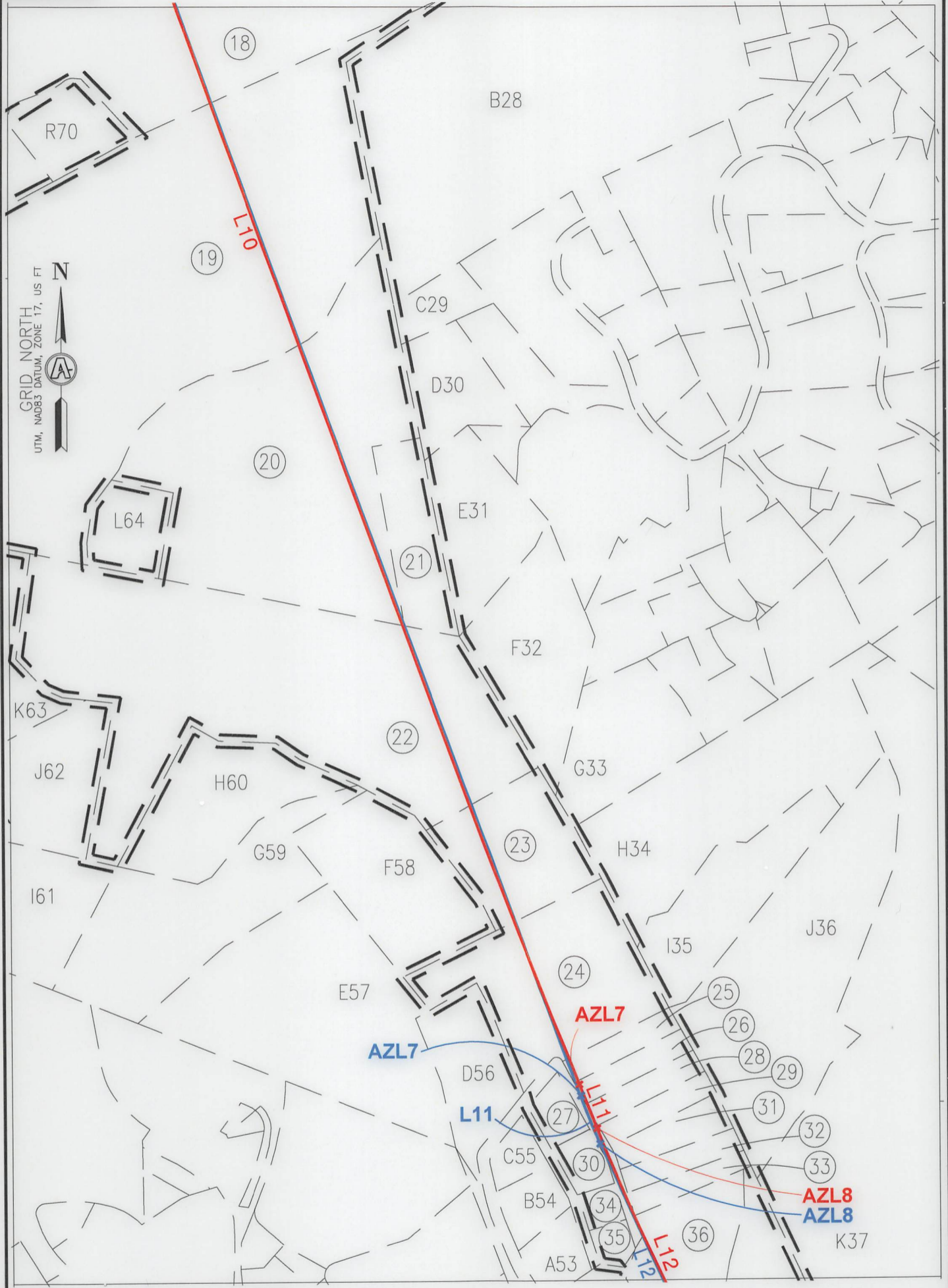

INSET "D"

09/22/2023

REVISIONS:	COMPANY:			
	OPERATOR'S			
	WELL #:		API:	DATE:
	DISTRICT:	COUNTY:	STATE:	DRAWN BY:
	RICHLAND	OHIO	WV	TMF
				SCALE: 1"=500'
				DRAWING NO: ACE-2598
				WELL LOCATION PLAT 6



SURVEYOR/ENGINEER: 1-304-933-3463
 1700 ANMOORE RD,
 BRIDGEPORT, WV 26330

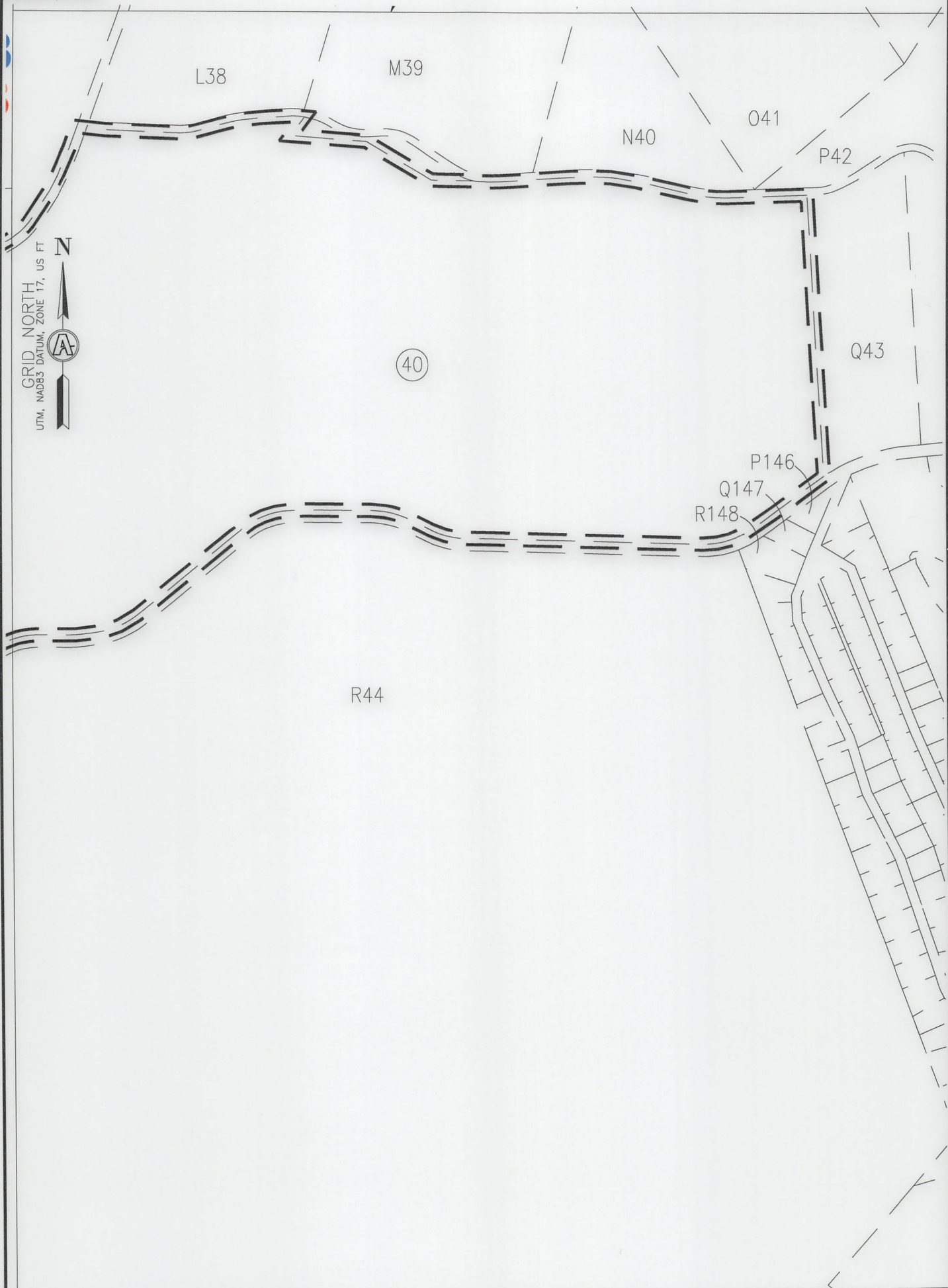

500 0 500



INSET "E"

09/22/2023

REVISIONS:	COMPANY:			
	OPERATOR'S			
	WELL #:		ROTH OHI 6H	
	DISTRICT:	COUNTY:	API:	DATE:
RICHLAND	OHIO	47-069-00349	06-14-2023	
		STATE:	DRAWN BY:	
		WV	TMF	
		SCALE: 1"=500'		
		DRAWING NO: ACE-2598		
		WELL LOCATION PLAT 7		



SURVEYOR/ENGINEER: 1-304-933-3463
 1700 ANMOORE RD.
 BRIDGEPORT, WV 26330

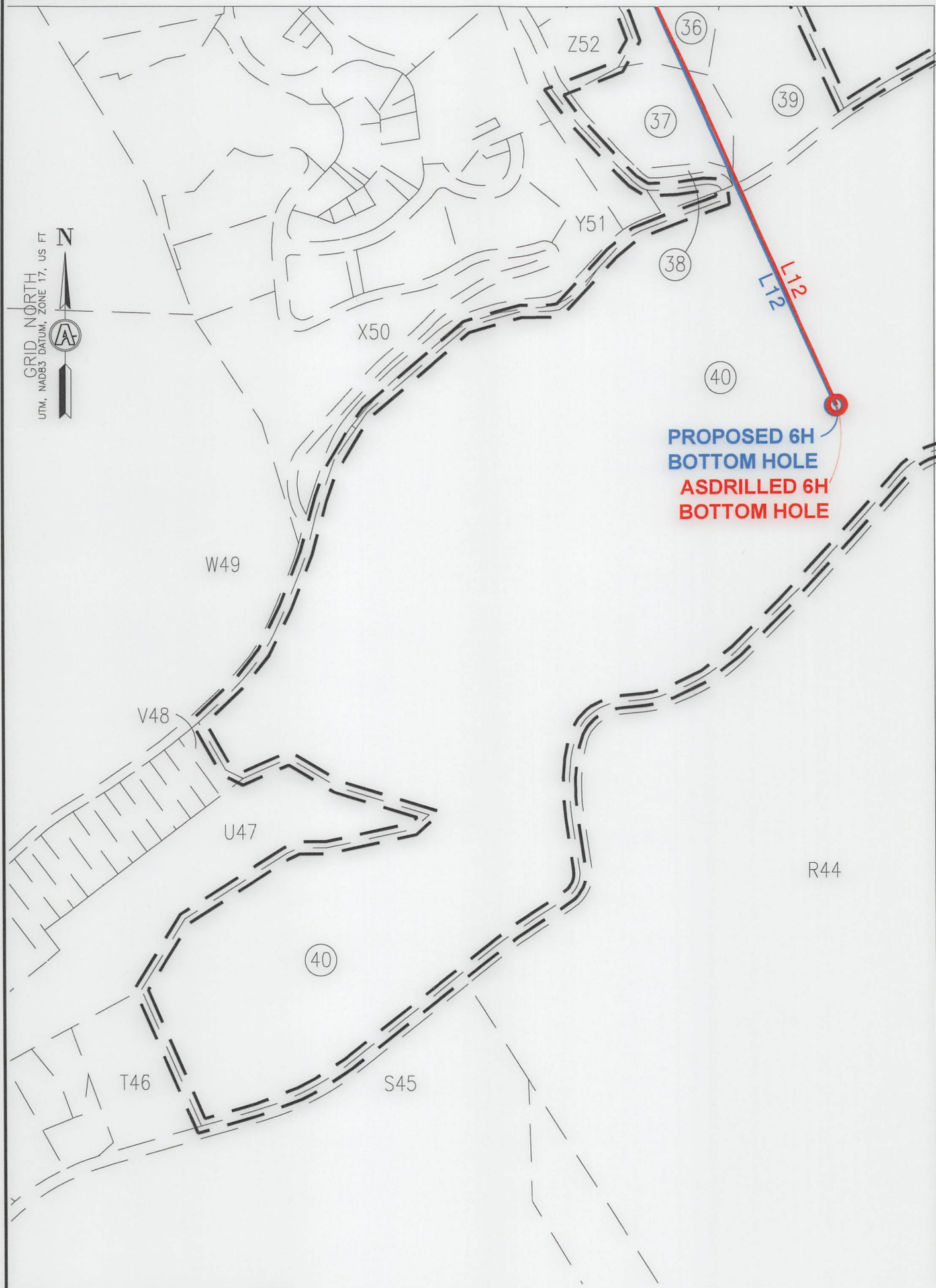

GRID NORTH
 UTM, NAD83 DATUM, ZONE 17, US FT

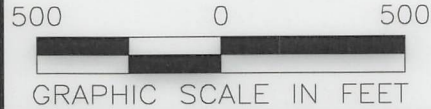

INSET "F"

09/22/2023

REVISIONS:		COMPANY:			
				DATE: 06-14-2023	
		OPERATOR'S: ROTH OHI		API: 47-069-00349	
		WELL #: 6H		DRAWN BY: TMF	
		DISTRICT: RICHLAND		SCALE: 1"=500'	
		COUNTY: OHIO		DRAWING NO: ACE-2598	
		STATE: WV		WELL LOCATION PLAT 8	



SURVEYOR/ENGINEER: 1-304-933-3463
 1700 ANMOORE RD,
 BRIDGEPORT, WV 26330

WELL BORE TABLE FOR SURFACE/ROYALTY OWNERS		
TRACT	SURFACE OWNER (S)/ROYALTY OWNER (R)	TAX PARCEL
1	ROTH FARMS, LLC (S)/ROTH FARMS, LLC (R)	4-R7-24
2	EDGE ALICE MAE - TOD	4-R7-23
3	MCCLURE WM H & MARG A	4-R4-07
4	HEART 2 HEART VOLUNTEERS INC	4-R4-5
5	CITY OF WHEELING	4-R7-18
6	FEDORKE AARON P & TIMOTHY J	2-CV4-3
7	FEDORKE AARON P & RACHEL SUE	4-R7-27.3
8	WILLEY JILLA	2-CV4-20
9	PAVLIK NICHOLAS D AND GLORIA K	2-CV4-21.2
10	PAVLIK NICHOLAS D & GLORIA K	2-CV4-21.1
11	PAVLIK NICHOLAS D & GLORIA K	2-CV4-21.4
12	WARWOOD LAND CO LLC	4-R7-31
13	STATE OF WV, DEPARTMENT OF HIGHWAYS	CHERRY HILL ROAD
14	NONI LLC	4-R7-34
15	NONI LLC	4-R7-34.1
16	FUGATE LOGAN DANIEL	4-R7-35
17	JOHNSON STEVEN L & D T	4-R7-36.1
18	MARY ANN HESS REALTY LLC C/O HANNIG & ASSOCIATES PLLC	4-R10-31
19	GOLDEN CHRISTOPHER SCOTT GOLDEN BRANDACE LYNN	4-R11-2.4
20	BLOCH STUART STEPHENSON & KATHY J BLOCH	4-R11-2.13
21	GEBHARDT ROBERT TODD GEHBARDT CANDACE ANN	4-R11-2.1
22	DOYLE DANIEL T	4-R11-2.2
23	MANNING JACOB A & ADRIANNE L	4-R11-2.8
24	HAND SCOTT A & CORRIE J	4-R11-2
25	HAND SCOTT A & CORRIE J	4-R14-3
26	HAND SCOTT A & CORRIE J	4-R14-3.1
27	VELAS JEREMY L & CARRIE L	4-R14-4.2
28	SLIVCHENKO VADIM & OLENA	4-R14-2
29	SLIVCHENKO VADIM & OLENA	4-R14-2.1
30	HINES JOHN E & NANCIE J	4-R14-4.1
31	FUTEY JR PAUL B AND DEBRA L	4-R14-4.3
32	BAUER ROY D & GISELE	4-R14-4
33	BAUER ROY D & GISELE	4-R14-4.4
34	GARRETT JOHN T	4-R14-5.3
35	GARRETT JOHN T	4-R14-5.2
36	BAUER ROY D & GISELE M	4-R14-5
37	HARROLD PAMELA SUE C/O GC&P ANIMAL HOSPITAL INC	4-R14-6
38	SCHMITT JAMES A	4-R14-4.5
39	MELIA JOSEPH M & J M	4-R14-6.1
40	CITY OF WHEELING	4-R14-15

GRID NORTH
 UTM, NAD83 DATUM, ZONE 17, US FT

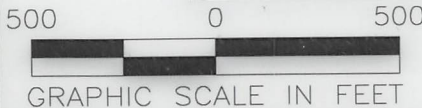
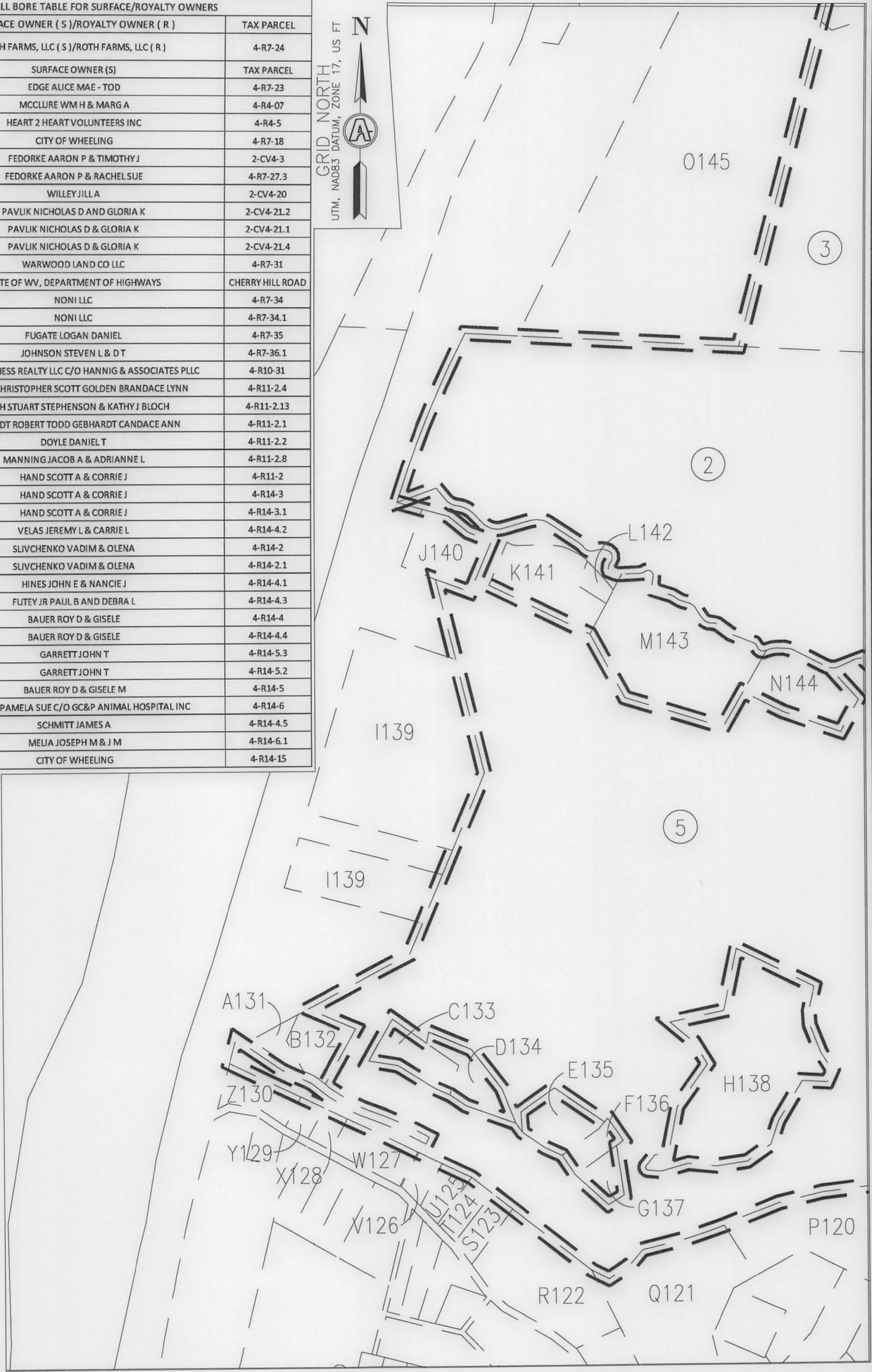

INSET "G"

09/22/2023

REVISIONS:	COMPANY:			
	OPERATOR'S			
	WELL #:		API:	DATE:
	DISTRICT:		STATE:	DRAWN BY:
	RICHLAND	OHIO	WV	TMF
				SCALE: 1"=500'
				DRAWING NO: ACE-2598
				WELL LOCATION PLAT 9



SURVEYOR/ENGINEER: 1-304-933-3463
1700 ANMOORE RD,
BRIDGEPORT, WV 26330

WELL BORE TABLE FOR SURFACE/ROYALTY OWNERS		
TRACT	SURFACE OWNER (S)	TAX PARCEL
A	PLUMBY SARA, JULIE KLEIN & JUDITH PATTI	4-R5-22
B	ESTEP JOHN L	4-R5-22.4
C	BUCK THOMAS E & TERRI D	4-R5-23
D	BEEVER MICHAEL E & P A	4-R5-23.3
E	HASELEU ELAINE	4-R5-23.1
F	HASELEU ELAINE M	4-R5-25
G	RICHARDSON DANIEL	4-R5-26.2
H	RICHARDSON BRIAN D AND FLANEGAN CASEY K	4-R5-26.1
I	BOYD ROBERT JEFFREY & CHERYL L	4-R5-24
J	OLEJASZ JOSEPH R JR	4-R5-34
K	OLEJASZ JOSEPH R JR	4-R5-35
L	KUCERA CARL J & SHARON L	4-R5-35.2
M	PAVELICH-SWIGER SHERRI J PAVELICH JEFFREY M	4-R5-35.1
N	WEIGAND PAUL & REBECCA FAMILY TRUST	4-R5-40.1
O	SHELL RICHARD A & N	4-R8-1.1
P	HABERFIELD WAYNE K & D A	4-R8-1
Q	MCCLURE WM H & MARGARET A	4-R7-26.1
R	LEFKAY SCOTT A & TRACY L	4-R8-2.3
S	FELDNER CHARLENE M - TOD	4-R8-2.1
T	OLEJASZ JR JOSEPH R OLEJASZ JR SR & G (RT-OC)	4-R8-2.2
U	CALDWELL SUZANNE & SHANE	4-R7-24.2
V	CALDWELL SHANE J & CALDWELL SUZANNE M	4-R7-24.1
W	MCKEE JAMES F JR & EILEEN B	4-R8-4.14
X	MCKEE JAMES & EILEEN	4-R8-4.15
Y	TUNNEL RIDGE LLC	4-R8-77
Z	TUNNEL RIDGE LLC	4-R8-4.18
A1	KUCERA LISA A	4-R8-4.8
B2	HELDEFFER GEORGE W	4-R8-4.7
C3	CALDWELL SHANE AND SUZANNE	4-R8-78
D4	CLARK JOHN M & B C	4-R8-4.1
E5	CLEGG R E & J L	2-CV1-5
F6	TOMAC ROBERT C JR	2-CV1-4
G7	DANEHART CHARLES D & JO ANN	2-CV1-3
H8	ROGERSON BENTON L SR & K S	2-CV1-2
I9	SHEARER PHILIP G & CINDY M	2-CV1-1
J10	QUINN JOHN THOMAS	2-CV4-7
K11	QUINN THOMAS F & SUE ANN TAYLOR	2-CV4-7.4
L12	BENNER SUZANNE J & JAMES T BENNER	2-CV4-7.5
M13	FEDORKE AARON P & FEDORKE RACHEL SUE	2-CV4-4.1
N14	MAMULA VALERIE & GEORGE - TOD	2-CV4-4
O15	TURNER TERRY L	2-CV4-18
P16	BONNER ANTHONY S & WRIGHT AMBER R	2-CV4-18.2
Q17	BONNER ANTHONY S & AMBER R WRIGHT	2-CV4-18.1
R18	SCAMMELL DAVID & SUSAN	2-CV4-19
S19	SZALAY PATRICIA L	2-CV4-17.2
T20	HESTIA LLC	4-R8-65.1
U21	GLENN VIEW LIMITED PARTNERSHIP	4-R8-65.4
V22	GLENN VIEW II LIMITED PARTNERSHIP	4-R8-68
W23	MEREDITH DONALD R II AND JULIE	4-R8-69.1
X24	MARY ANN HESS REALTY LLC C/O HANNIG & ASSOCIATES PLLC	4-R8-70
Y25	MEREDITH DONALD R II AND J K	4-R8-69.3
Z26	MARY ANN HESS REALTY LLC C/O HANNIG & ASSOCIATES PLLC	4-R8-52
A27	MARY ANN HESS REALTY LLC C/O HANNIG & ASSOCIATES PLLC	4-R11-11
B28	PENN HOLDING LIMITED LIABILITY COMPANY	4-R11-6.3
C29	KURTZ PENN L & JEAN S	4-R11-6.14
D30	TIU JEREMY J & MELISSA J	4-R11-6.18
E31	GEBHARDT ROBERT T & CANDACE A	4-R11-6.16
F32	BLOCH STUART STEPHENSON & KATHY J BLOCH	4-R11-6.17
G33	SHATS DANIEL & LISA	4-R11P-5.4
H34	BLISS CHARLIE A SR BLISS MARY ELLEN	4-R14-90.2
I35	JONES WILBUR S JR JEFFERSON JOYCE P	4-R14-90.3
J36	JONES WILBUR S JR AND JEFFERSON JOYCE P	4-R14-90.1
K37	JONES WILBUR S JR JEFFERSON JOYCE P	4-R14-90.1
L38	SISTERS OF ST JOSEPH OF WHEELING INC	4-R11-21
M39	SISTERS OF ST JOSEPH OF WHG	4-R11-20
N40	PARKS SYSTEM TRUST FUND OF WHEELING	4-R11-21.3
O41	WHEELING PARK COMMISSION	4-R14-91
P42	WHEELING PARK COMMISSION	4-R14-20.4
Q43	WHEELING PARK COMMISSION	4-R14-15.2
R44	CITY OF WHEELING	4-R14-15
S45	ELM HILL HOLDINGS LLC	4-R14-14
T46	SCHULTZ JEFFREY S	4-R14-13
U47	WHEELING PARK COMMISSION	10-W17A-1
V48	PELUCETTE JOHN M & C L	4-R14J-1
W49	POLACK EDWARD P	4-R14-95
X50	JOSEPH ELIAS E	4-R14A-53
Y51	JOSEPH ELIAS E	4-R14A-53
Z52	GARRETT JOHN T	4-R14-5.1

WELL BORE TABLE FOR SURFACE/ROYALTY OWNERS		
TRACT	SURFACE OWNER (S)	TAX PARCEL
A53	GARRETT JOHN TRAVIS & JENNET COOLEY	4-R14-1.1
B54	GARRETT JOHN T & JENNET COOLEY GARRETT	4-R14-1.2
C55	GROUNDS ANGELA JO	4-R14-1
D56	CHILDERS WILLIAM A & JENNIFER LYNN	4-R14-4.7
E57	MULL ELLEN CLARICE ET AL	4-R11-1
F58	DOYLE MATTHEW M & CHRISTINE M	4-R11-2.5
G59	CUSACK JOHN L & TAMMIE L	4-R11-2.9
H60	WELDER PAUL J & ALYSSA LEE	4-R11-2.10
I61	LOWE JEREMY J & AMANDA L	4-R11-2.6
J62	LOWE JEREMY J & AMANDA L	4-R11-2.11
K63	DOYLE DANIEL T & LUCINDA E	4-R11-2.12
L64	DEFELICE LESLIE PAUL	4-R11-2.7
M65	NORTH FORK LANDFILL INC C/O SUSAN SARKIS	4-R10-41
N66	MURRAY SANDRA	4-R10-41
O67	MCCARDLE STANLEY JR & MARYANN	4-R11-3
P68	WITSBERGER MARGUERITE L	4-R11-4.1
Q69	WITSBERGER AMY L	4-R11-4
R70	MARY ANN HESS REALTY LLC	4-R11-5
S71	NORTH FORK LANDFILL INC C/O SARKIS SUSAN	4-R10-41.1
T72	NORTH FORK LANDFILL INC C/O SUSAN SARKIS	4-R10-39.1
U73	IAFRATE DAVID A	4-R10-39
V74	MCCARDLE STANLEY M JR & M	4-R10-36
W75	MCCARDLE STANLEY M JR & M	4-R10-35
X76	INTERSTATE DEV CORP C/O JACK FELTON CPA	4-R10-46
Y77	WEST SHARON L	4-R10-28
Z78	BROOKS WILLIAM S C/O WESBANCO TRUST	4-R10-27.1
A79	ERNEST RICHARD H JR & A L	4-R10-27
B80	WILSON CINDY L P & D L	4-R10-26
C81	MCCRACKEN ROBERT W	4-R10-25
D82	BROST JR CLARENCE W	4-R10-24
E83	BROST RICHARD	4-R10-24.1
F84	BROST JR CLARENCE W	4-R10-22.2
G85	NEWLAND DARRELL L	4-R10-22.3
H86	KYLE CHAD J & E A	4-R10-22
I87	BURTRAND GARY E & T L	4-R10-22.1
J88	BURTRAND GARY E & T L	4-R10-23.1
K89	BREIDING JOSHUA D & SARAH N	4-R10-20
L90	SARKIS SJ; ROHRIG RF; ROHRIG JR; ROHRIG RF TTEE	4-R10-19
M91	NORTH FORK LANDFILL INC	4-R10-43
N92	MCGLAUGHLIN DENNIS & S	4-R7-30
O93	CLEARVIEW VOL FIRE DEPT INC	2-CV6-34.1
P94	STEWART CAROL	2-CV6-28
Q95	BOPP VICTOR V III & DIANN	2-CV6-28.3
R96	JOSEPH BRADLEY R & JANETTE L	2-CV6-27.1
S97	JOSEPH BRADLEY R & JANETTE L	2-CV6-27
T98	JOSEPH BRADLEY R & JANETTE L	2-CV6-27.2
U99	LAING MARGARET T	2-CV6-26
V100	KIRKSEY MARK R WEATHERSON NANCY (RES'V L/E)	2-CV6-25
W101	CONTRAGUERRO MICHAEL J & P A	2-CV6-24
X102	STEWART GREGORY L & JODI A	2-CV6-23
Y103	GAUK JACOB A	2-CV6-22
Z104	DAGRAVA TIMOTHY & MEGAN	2-CV6-21
A105	HLAD DOUGLAS M & LISA ANN	2-CV6-20
B106	STEWART LOGAN G	2-CV6-19
C107	SZALAY FRANCIS E & PL	2-CV3-13.1
D108	MYERS WILBERT E III & J S	2-CV3-13
E109	KLEIN JACK W JR & B J	2-CV4-22.1
F110	MURRAY BRYAN M AND JOAN C	2-CV4-22
G111	STAHNKE DAVID A & TRICIA J	2-CV4-1
H112	CUPP DAVID J	2-CV4-2
I113	STAHNKE DAVID A AND LITTEN T J	2-CV4-1.1
J114	DELANEY EXIE II	4-R7-27.1
K115	FEDORKE TIMOTHY JOSEPH	4-R7-37
L116	BIEGA FRANK & CONNIE	4-R7-27.2
M117	STOEHR RONALD J & MARIE PAPPA	2-CV3-4.7
N118	ROWND DENISE A ROWND DANIEL THOMPSON III	4-R7-14.1
O119	ROWND DENISE & DANIEL T III	4-R7-14
P120	ROWND DENISE & THOMPSON DANIEL, III	4-R7-12
Q121	BIEGA CONNIE SUE & FRANK PAUL	4-R7-12.10
R122	CITY OF WHEELING	4-R7L-105
S123	CITY OF WHEELING	4-R7L-100
T124	MACFARLAND DARIN P & K L	4-R7L-99
U125	CITY OF WHEELING	4-R7G-25
V126	MACFARLAND DARIN P & KIMBERLY	4-R7G-24
W127	COMER JAMES A & J A	4-R7G-23
X128	COMER JE AN A	4-R7G-20
Y129	ROBINSON RICHARD J	4-R7G-19
Z130	VELEGOL DAVID & CAROLYN	4-R7G-18

09/22/2023

REVISIONS:	COMPANY:				
	OPERATOR'S		ROTH OHI		
	WELL #:		6H		
	DISTRICT:		RICHLAND		
		COUNTY:		OHIO	
		API:		47-069-00349	
		DATE:		06-14-2023	
		DRAWN BY:		TMF	
		SCALE:		N/A	
		DRAWING NO:		ACE-2598	
		WELL LOCATION:		PLAT 10	



SURVEYOR/ENGINEER: 1-304-933-3463
 1700 ANMOORE RD,
 BRIDGEPORT, WV 26330

WELL BORE TABLE FOR SURFACE/ROYALTY OWNERS		
TRACT	SURFACE OWNER (S)	TAX PARCEL
A131	GUZZI COREY A & BRITTANY N	4-R7-10
B132	GUZZI COREY A & BRITTANY N	4-R7-11
C133	FLUHARTY MICHAEL L	4-R7-6
D134	WOLFE JAMES R ESTATE	4-R7-7
E135	FLUHARTY MICHAEL L & BRENDA K	4-R7-8
F136	FLUHARTY MICHAEL L & BRENDA K	4-R7-9.1
G137	FLUHARTY MICHAEL & BRENDA	4-R7-9.1
H138	OAKLAND MEMORIAL CEMETERY	4-R7-18.1
I139	ZOECKLER C W R R & C L	4-R7L-56
J140	JONES SHANNON M WILDS	4-R7-16.1
K141	DEAN LOMAN L & R Z	4-R7-21
L142	LOEW J W JR & ELSIE	4-R7-22
M143	HARTFILE GARY- TOD	4-R7-16
N144	HARTFILE GARY L- TOD	4-R7-20
O145	DONOHEW WILLIAM SCOTT & LAURA	4-R4-2.4
P146	HOSFELT WILLIAM J & PATRICIA HOSFELT ESTATES	10-W12D-2
Q147	RANSOM CHARLES M & CRYSTAL G	10-W12D-1
R148	BURKE SUSAN R	10-W14D-1
S149	HARTFILE GARY- TOD	4-R7-15.1
T150	FLUHARTY MICHAEL AND BRENDA K	4-R7-17
U151	STEWART MARK E; GEIGER LEEANN	4-R7-28
V152	STEWART MARK E	4-R7-15.2
W153	BIEGA FRANKIE P & C S	4-R7-15
X154	JOHNSON MILDRED J	4-R7-33
Y155	JOHNSON MILDRED J	4-R7-32
Z156	JOHNSON MILDRED JOANN	4-R7-36
A157	JOHNSON JOHN	4-R10-29
B158	MCLAUGHLIN HENRY J III	4-R10-29.1
C159	JOHNSON JOHN LLOYD	4-R7-39

09/22/2023

REVISIONS:	COMPANY:			
	OPERATOR'S		API:	DATE: 06-14-2023
	WELL #:		47-069-00349	DRAWN BY: TMF
	DISTRICT:	COUNTY:	STATE:	SCALE: N/A
	RICHLAND	OHIO	WV	DRAWING NO: ACE-2598
				WELL LOCATION PLAT 11