

Latitude: 40°10'00" SURFACE HOLE 8,289'

Latitude: 40°07'30" BOTTOM HOLE 7,074'

JACKSON SURVEYING INC. 2413 EAST PIKE ST. # 112 Clarksburg, WV 26301 304-623-5851

GRID NORTH UTM, NAD83 DATUM, ZONE 17, US FT

Table with 2 columns: Location Name and UTM Coordinates (Northings and Eastings). Includes Surface Hole Location (SHL), Landing Point Location (LPL), Azimuth Point Location-1 (AZL1), Azimuth Point Location-2 (AZL2), and Bottom Hole Location (BHL).

Table with 5 columns: LINE, BEARING, DISTANCE, DESCRIPTION, MONUMENT. Lists lines L1, L2, L3, and L4 with their respective bearings, distances, and descriptions.

Table with 2 columns: Location Name and UTM Coordinates (Northings and Eastings). Includes Surface Hole Location (SHL), Landing Point Location (LPL), Azimuth Point Location-1 (AZL1), Azimuth Point Location-2 (AZL2), and Bottom Hole Location (BHL).

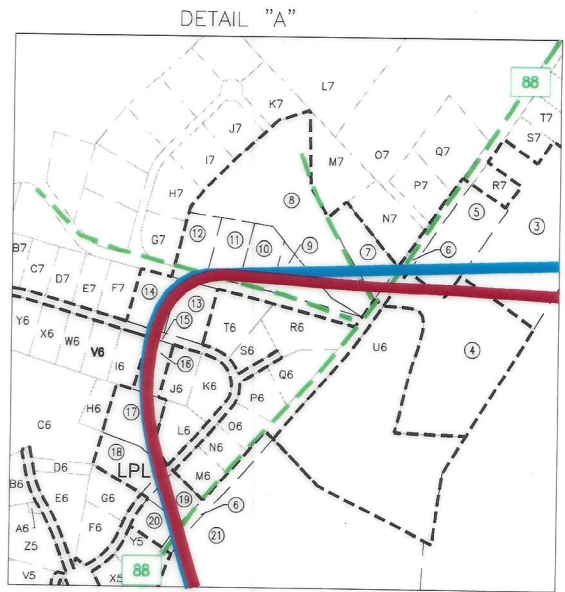
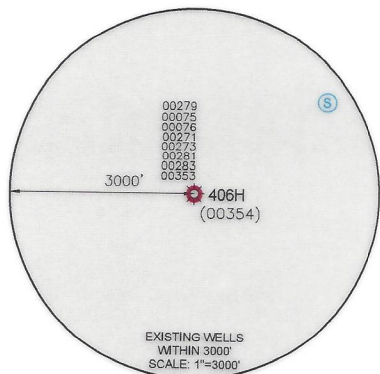
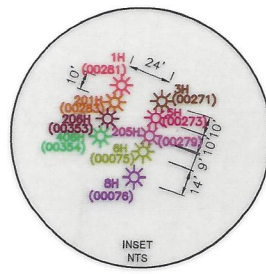
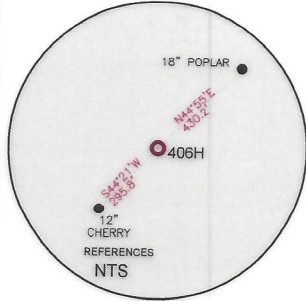

WELL RESTRICTIONS

- 1. NO OCCUPIED DWELLINGS > 2500 SQ FT. WITHIN 625 FEET OF CENTER OF PAD.
2. NO AGRICULTURE BUILDINGS > 2500 SQ FT. WITHIN 625 FEET OF CENTER OF PAD.
3. NO WATER WELLS OR DEVELOPED SPRINGS ARE WITHIN 250 FEET OF PROPOSED WELL.
4. NO PERENNIAL STREAMS, LAKES, PONDS, OR RESERVOIRS WITHIN 100 FEET OF THE LIMITS OF DISTURBANCE.
5. NO NATURALLY PRODUCING TROUT STREAM WITHIN 300 FEET OF LIMITS OF DISTURBANCE.
6. NO GROUND INTAKE OR PUBLIC WATER SUPPLY WITHIN 1000 FEET OF WELL PAD, LIMITS OF DISTURBANCE, E & S CONTROLS OR PUBLIC WATER SUPPLY.

NOTES ON SURVEY

- 1. SURFACE AND ROYALTY OWNER INFORMATION AND THEIR BOUNDARIES SHOWN HEREON WERE PLOTTED FROM DEEDS AND/OR TAX PARCEL MAPS PROVIDED BY CLIENT AND/OR FIELD LOCATIONS.
2. THIS PLAT DOES NOT REPRESENT A BOUNDARY SURVEY OF THE PARCELS SHOWN HEREON.
4. ALL INSETS ARE GRID NORTH UNLESS OTHERWISE DEPICTED.

I, THE UNDERSIGNED, HEREBY CERTIFY THAT THIS PLAT IS CORRECT TO THE BEST OF MY KNOWLEDGE AND BELIEF AND SHOWS ALL THE INFORMATION REQUIRED BY LAW AND REGULATIONS ISSUED AND PRESCRIBED BY THE DEPARTMENT OF ENVIRONMENTAL PROTECTION.

P.S. 708

David L Jackson

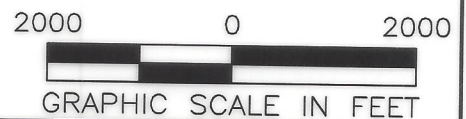
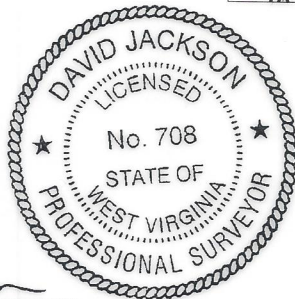

COMPANY: SWN Production Company, LLC

(+) DENOTES LOCATION OF WELL ON UNITED STATES TOPOGRAPHIC MAPS
WVDEP OFFICE OF OIL & GAS 601 57TH STREET CHARLESTON, WV 25034

MINIMUM DEGREE OF ACCURACY: 1/200
PROVEN SURVEY SOURCE OF GRADE GPS ELEVATION: (NAVD 88, US FT)

DALLAS HALL OHI OPERATOR'S WELL #: 406H
API WELL #: 47 069 00354 STATE COUNTY PERMIT

WELL TYPE: OIL WASTE DISPOSAL PRODUCTION DEEP GAS LIQUID INJECTION STORAGE SHALLOW
WATERSHED: SHORT RUN-OHIO RIVER (HUC-10) DISTRICT: LIBERTY COUNTY: OHIO ELEVATION: 1274.7'
SURFACE OWNER: AGNES L. HALL OIL & GAS ROYALTY OWNER: AGNES L. HALL ACREAGE: ±162.58
DRILL DRILL DEEPER REDRILL FRACTURE OR STIMULATE PLUG OFF OLD FORMATION PERFORATE NEW FORMATION
CONVERT PLUG & ABANDON CLEAN OUT & REPLUG OTHER CHANGE (SPECIFY) ASDRILLED
TARGET FORMATION: MARCELLUS ESTIMATED DEPTH: 6,290 TD

WELL OPERATOR: SWN PRODUCTION COMPANY, LLC ADDRESS: 1300 FORT PIERPONT RD. SUITE 200 CITY: MORGANTOWN STATE: WV ZIP CODE: 26508
DESIGNATED AGENT: BRITTANY WOODY ADDRESS: 1300 FORT PIERPONT RD. SUITE 200 CITY: MORGANTOWN STATE: WV ZIP CODE: 26508

LEGEND: PROPOSED SURFACE HOLE / BOTTOM HOLE, EXISTING / PRODUCING WELLHEAD, LPL, EXISTING WATER WELL, EXISTING SPRING, SURVEYED BOUNDARY, DRILLING UNIT, LEASE BOUNDARY, ASDRILLED PATH, PROPOSED PATH

REVISIONS: DATE: 09-13-2023, DRAWN BY: N. MANO, SCALE: 1" = 2000', DRAWING NO., WELL LOCATION PLAT

**JACKSON SURVEYING
INC.**

2413 EAST PIKE ST. # 112
Clarksburg, WV 26301
304-623-5851

ADJOINING OWNERS TABLE		
TRACT	SURFACE OWNER	TAX PARCEL
A	WEAVER DAVID M & BETH R	3-L4-15
B	EVANS CATHERINE & DAVID	3-L4-13.1
C	CLUSER MARY HELEN; TR	3-L7-2
D	WHITAKER REVOCABLE FAMILY TRUST	3-L7-27
E	DICKERSON CYNTHIA ANN HALL	3-L7-1
F	HALL MICHAEL JAMES (2/3 INT) & DICKERSON CYNTHIA HALL (1/3)	3-L7-20
G	HALL MICHAEL JAMES (2/3 INT) & DICKERSON CYNTHIA HALL (1/3)	3-L7-21
H	MEALY MELISSA & FAUBER JENNA	4-R12-39
I	MCKENZIE RONALD M & DEBORAH	4-R12-39.1
J	CALDWELL JEFFREY WAYNE	4-R12-40.1
K	CALDWELL JEFFREY WAYNE	4-R12-40
L	RINEHART JAMES R JR	4-R12-41.3
M	RINEHART JAMES R JR	4-R12-41.1
N	LOUGH DONALD E & D A	4-R12-43
O	DENT SARA R & DAVID A	4-R12-45.22
P	DENT DAVID A & SARA R	4-R12-45.18
Q	THROCKMORTON SARA R DENT DAVID A	3-L7-51
R	WHITAKER REVOCABLE FAMILY TRUST	3-L7-27.3
S	WHITAKER REVOCABLE FAMILY TRUST	3-L7-27
T	WHITAKER REVOCABLE FAMILY TRUST	3-L7-26
U	KEREKLS JAMES S & PAMELA SUE	3-L7-25
V	BUCH JAMES E & SAMANTHA H	3-L7-23
W	OTTE KAREN S	3-L7-22.5
X	NEWLAND SUZANNE M	3-L7-22.2
Y	DEMENT TRUST AUBER DARLENE TRUSTEE FOR	3-L7-22.4
Z	STIFEL EDWARD W III	3-L10-1
A2	SEABRIGHT JUNE M	3-L10-1.3
B2	SEABRIGHT JUNE M	3-L10-1.2
C2	BURKE STEPHEN R & RAINA J	3-L10-1.1
D2	WHITING CHARLES ROBERT II	3-L10-6
E2	CHAMBERS JASON A & AMBER D	3-L10-14
F2	CHAMBERS JASON A & AMBER D	3-L10-14.1
G2	GORBY MARK A & SARA	3-L10-14.2
H2	HOLLANDWORTH KIMBERLY J ET AL	3-L10-13
I2	COMER ALAN NATALIA OMELCHENKO-COMER	3-L10-28.2
J2	ABRAHAM ZACHARY T & CATERINA M	3-L10-28.1
K2	CONNIFF JONI & ROBERT	3-L10-28.4
L2	MURPHY CHARLES W JR	3-L10-33
M2	MURPHY CHARLES WILLIAM	3-L10-10.6
N2	ROY RICHARD J JR & BETHELLEN	3-L10-31
O2	MURPHY MICHAEL E & EILEEN A	3-L10-32
P2	ALBRECHT LUTZ F & DORIS J-TOD	3-L10-28.5
Q2	STONE REBECCA	3-L10-29.1
R2	GILMORE LINDA	3-L10-29
S2	BYRUM CAROLINE LOUSTAU	3-L10-27.1
T2	LOUSTAU JEAN P & LP (RESV LF)BYRUM CAROLINE L	3-L10-27
U2	ABRAHAM THOMAS R & S O	3-L10-26
V2	BOARD OF COMM OHIO CO	3-L13-3.1
W2	WEIR ROBERT AND BRIDGET	3-L10-23.1
X2	MAXWELL JOSEPH E ANNA C MAXWELL REVOCABLE TRUST	3-L13-1.2
Y2	OGLEBAY FOUNDATION PROPS INC MAXWELL ANNA C REV TRUST	3-L13-1.1
Z2	LUCHETTI ROBERT R JR & TERESA	4-R18-29
A3	LUCHETTI ROBERT R SR - TOD	4-R15-28
B3	LUCHETTI ROBERT R SR - TOD	4-R15-28.4
C3	MILLER CALVIN F & B J	4-L10-25.1
D3	MILLER WILSON B	4-L10-25
E3	MILLER CALVIN F & BARBARA J	3-L10-25.5
F3	MATTERN KENNETH MARK MATTERN DANA ANN	3-L10-25.4
G3	CAREY WAYNE L	4-L10-25.3

TRACT	SURFACE OWNER (S) / ROYALTY OWNER (R)	TAX PARCEL
1	HALL MICHAEL JAMES (2/3 INT) & DICKERSON CYNTHIA HALL (1/3) (S/R)	3-L7-19
2	HALL MICHAEL JAMES (2/3 INT) & DICKERSON CYNTHIA HALL (1/3) (S)	3-L7-21.1
3	STERN VIRGINIA S (S)	4-R12B-1.1
4	CASTLE KEITH D & AMANDA M (S)	4-R12B-1.9
5	RODRIGUEZ EUSEBIO ELVSTROM (S)	4-R12B-1.2
6	WV DEPARTMENT OF TRANSPORTATION (S)	ROUTE 88
7	BAKER JOSEPH MICHAEL (S)	4-R12-36.5
8	HOWARD CHRISTOPHER J (S)	4-R12-36
9	HOTLOSZ FRANK A & C L B (S)	4-R12B-10.6
10	STONEKING JAMES B & B J (S)	4-R12B-10.5
11	STERN VIRGINIA S (S)	4-R12B-10.1
12	STERN VIRGINIA S (S)	4-R12B-10.8
13	KNIGHT JEFFREY M & KRISTEN M (S)	4-R12-19.26
14	BAKAITIS BRIAN S (S)	4-R12-19.24
15	FEDORKA FRANK TRUST 1993 (S)	4-R12-19
16	CALDWELL JEFFREY WAYNE (S)	4-R12-19.40
17	CARNEY MICHAEL B & KERRY M (S)	4-R12-19.6
18	MULL RICHARD C & D (S)	4-R12-19.10
19	DANN JEREMIAH & JENNIFER (S)	4-R12-19.11
20	SPARKS KEVIN T & KELLY L (S)	4-R12-19.7
21	WELTY JOHN P (S)	4-R12-35
22	JELLEN ELIZABETH M (S)	4-R12-41
23	DNR PROPERTIES LLC (S)	4-R12-41.4
24	DNR PROPERTIES LLC (S)	4-R12-41.2
25	TAYLOR KATHLEEN E & KEVIN J (S)	4-R12-44
26	DENT SARA R & DAVID A (S)	4-R12-45.21
27	SMITH DALE II (S)	4-R12-45.10
28	THROCKMORTON SARA R DENT DAVID A (S)	4-R12-45.16
29	ROBINSON JACOB (S)	3-L7-22
30	PERRY MATTHEW T W & SHELLY L (S)	3-L7-22.8
31	BIPPUS CARL S (S)	3-L10-2
32	BIPPUS CARL S (S)	3-L10-1.7
33	SEABRIGHT JUNE M (S)	3-L10-1.6
34	BURKE STEPHEN R & RAINA J (S)	3-L10-15
35	JOSEPH BRIAN E (S)	3-L10-13.3
36	HAZLETT SUSAN H ET AL (S)	3-L10-13.2
37	IRWIN WM F & MJ (S)	3-L10-13.1
38	WALTERS GLEN L & R S (S)	3-L10-28
39	LUCHETTI ROBERT R SR - TOD (S)	3-L10-23
40	BYRUM CAROLINE LOUSTAU (S)	3-L10-27.3

*HIGHLIGHTED PARCEL IMPACTED BY DRILLING ACTIVITY

I, THE UNDERSIGNED, HEREBY CERTIFY THAT THIS PLAT IS CORRECT TO THE BEST OF MY KNOWLEDGE AND BELIEF AND SHOWS ALL THE INFORMATION REQUIRED BY LAW AND REGULATIONS ISSUED AND PRESCRIBED BY THE DEPARTMENT OF ENVIRONMENTAL PROTECTION.

P.S. 708

David L Jackson

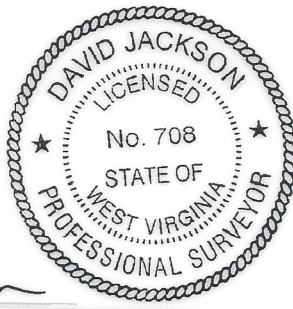

REVISIONS:	COMPANY:			06/14/2024
	OPERATOR'S	DALLAS HALL OHI	API NUMBER:	DATE: 09-13-2023
	WELL #:	406H	47-069-00354	DRAWN BY: N. MANO
	DISTRICT:	LIBERTY	STATE:	SCALE: N/A
		OHIO	WV	DRAWING NO:
				WELL LOCATION PLAT 3

JACKSON SURVEYING

INC.



2413 EAST PIKE ST. # 112

Clarksburg, WV 26301

304-623-5851

ADJOINING OWNERS TABLE			ADJOINING OWNERS TABLE		
TRACT	SURFACE OWNER	TAX PARCEL	TRACT	SURFACE OWNER	TAX PARCEL
H3	WOOD MATHEW J & MARIA M	3-L10-25.7	O5	MENDELSON MATTHEW D JONES SHARON R	4-R12-23.10
I3	A D BAKER HOMES INC	3-L10-19.4	P5	RATCLIFFE MICHAEL THOMAS & MICHELLE LYNN	4-R12-23.15
J3	LUCHETTI ROBERT R JR & TERESA	3-L10-19.5	Q5	JONES ROBERT E LIVING TRUST C/O JONES ROBERT E TRUSTEE	4-R12-18
K3	WHITE KRISTIAN E & NICOLE R	3-L10-23.2	R5	KEDING STEPHEN E & DEBORAH E	4-R12-19.21
L3	WHITE KRISTIAN E & NICOLE R	3-L10-19.3	S5	RHOME DANIEL D & WENDY L	4-R12-19.45
M3	MACNEALY JON A AND KAREN L	3-L10-17.13	T5	LAWTHER DENNIS E AND ANNA M	4-R12-19.35
N3	PALMER LOUIS III	3-L10-17.16	U5	MARSH BENJAMIN A	4-R12-19.31
O3	HUNTER LAURA L	3-L10-17	V5	ELSWICK CARLEY & CHRISTOPHER	4-R12-21
P3	MACNEALY JON A AND KAREN L	3-L10-17.5	W5	WOODS EDWARD A & K L	4-R12-21.1
Q3	CROW SHAWN & KIMBERLY A	3-L10-17.9	X5	LUCAS RICHARD J & KRISTEN L	4-R12-19.4
R3	KOLISCAK JENNA M JAFRATE CHRISTPHER A	3-L10-17.7	Y5	COLUMBIA GAS TRANSMISSION CORP	4-R12-19.1
S3	KOLISCAP JENNA M JAFRATE CHRISTOPHER A	3-L10-17.8	Z5	WOLF THOMAS J & JUDITH K	4-R12-19.8
T3	KOWCHECK DRAKE M & CAITLIN	4-R15-25.6	A6	WOLF THOMAS J & JUDITH K	4-R12-19.42
U3	REGAN CHRISTOPHER J & HILARY E	4-R15-23.4	B6	BROADWATER FRANCINE	4-R12-19.44
V3	STIFEL EDWARD W III	4-R15-24	C6	BROADWATER TRAVIS	4-R12-19.25
W3	FINNERAN LAWRENCE P & KATHLEEN	3-L10-1.5	D6	YAHN CHRISTOPHER & JACQUELINE	4-R12-19.3
X3	FINNERAN LAWRENCE P & KATHLEEN	3-L10-1.4	E6	YAHN CHRISTOPHER & JACQUELINE	4-R12-19.2
Y3	HIGH PHILIP D	3-L7-22.3	F6	JACKSON HOLE PROPERTIES LLC	4-R12-19.15
Z3	AMERICAN LEBANESE SYRIAN ASSOCIATED CHARITIES INC	3-L7-22.7	G6	LONG BRIAN K & STACEY M	4-R12-19.13
A4	BARBE BARRY A & CHRISTY	3-L7-22.6	H6	CARNEY MICHAEL B & KERRY N M	4-R12-19.12
B4	DECARLO VINCENT G & KRISTEN A	4-R12-45.3	I6	GRUBER ALEX J AMANDA L	4-R12-19.46
C4	PHILLIPS TINA L & PADDEN EIZABETH A	4-R12-45.8	J6	EDGMON DENA M	4-R12-19.18
D4	CRAIG JEFFERY & LAUREN	4-R12-45.5	K6	GEORGE THOMAS E & K A	4-R12-19.16
E4	TARR JOHN A IV	4-R12-45	L6	BURKEY MICHAEL P & ASHLEE A	4-R12-19.9
F4	TENNANT JEFFREY AND ANGELA M	4-R12-45.7	M6	NASH GARY ALLEN JR & NASH WHITNEY MARIE NOEL	4-R12-19.36
G4	HENRY LORI J C/O HENRY'S SERVICE STATION	4-R12-31	N6	NASH GARY A JR	4-R12-19.47
H4	HARTO CHRISTOPHER L	4-R12-33	O6	NASH GARY A JR	4-R12-19.48
I4	DEGARMO SCOTT M & AMANDA K	4-R12-34	P6	FEDORKA DOLORES M TRUST 1993	4-R12-19.49
J4	LUZADER BEVERLY J	4-R12-32	Q6	MORAY NICHOLAS & LAUREN	4-R12-19.19
K4	REAM ANN E	4-R12-30	R6	SHORT LUKE A KUCERA-SHORT JENNIFER L	4-R12-19.17
L4	GORNEY MARY M(LIFE ESTATE) TAGG KATHLEEN G GORNEY	4-R12-24	S6	SHORT LUKE A KUCERA-SHORT JENNIFER L	4-R12-19.20
M4	GANO DAVID BOYCE & MARY ELLEN	4-R12-35.1	T6	KUBOVICZ SUSAN K	4-R12-19.23
N4	RUMIS HARRY A JR AND EDITH J RUMIS REVOCABLE TRUST	4-R12-23	U6	CASTLE DAVID N & RITA A	4-R12B-1.3
O4	PAREE MATTHEW J & TISHA L	4-R12-23.6	V6	BARTON JEREMY D & BROOKE M	4-R12-19.37
P4	JEBBIA E; RUTTENBERG R & O'DELL J	4-R12-23.5	W6	BARTON JEREMY D & BROOKE M	4-R12-19.27
Q4	BUFFINGTON ROBBY W	4-R12-23.9	X6	BARTON JEREMY D & BROOKE M	4-R12-19.38
R4	CIARROCCI GLORIA J	4-R12-23.4	Y6	BROADWATER TRAVIS J & JENNA M	4-R12-19.39
S4	BARON MICHAEL L AND KATHY D	4-R12-23.8	Z6	BROADWATER TRAVIS J & JENNA N	4-R12-19.51
T4	WITZBERGER LAWRENCE W III & JACQUELYN MAIN	4-R12-22	A7	COTTRELL DOMINIC J & SHERRIE D	4-R12-19.34
U4	OHIO COUNTY PUBLIC SERV DIST	4-R12-35.3	B7	WODESKY ERIC & JENNIFER	4-R12-19.41
V4	WITZBERGER LAWRENCE W & JACKIE M	4-R12-23.2	C7	BRYAN JENNIFER M	4-R12-19.43
W4	WITZBERGER LAWRENCE IV	4-R12-19.5	D7	BRYAN JENNIFER M	4-R12-19.50
X4	TIERRA HOME OWNERS ASSOCIATION INC	4-R12-19.32	E7	MOORE MITCHELL & SANDRA	4-R12-19.29
Y4	TIERRA HOME OWNERS ASSOCIATION INC	4-R12-19.33	F7	MOORE MITCHELL J & SANDRA	4-R12-19.28
Z4	BOHN ROLLIN P & TARA M	4-R12-23.36	G7	STERN VIRGINIA S	4-R12B-10.9
A5	STOLZ WILLIAM C	4-R12-23.7	H7	HOWARD ANDREW	4-R12B-10.10
B5	STOLZ WILLIAM C	4-R12-23.7	I7	HOWARD CHRISTOPHER J	4-R12B-10.11
C5	DEFRANCO DAVID P & KRISTY A	4-R12-23.3	J7	HOWARD CHRISTOPHER J	4-R12B-10.12
D5	ZAHNOW HOLLY J	4-R12-23.24	K7	HOWARD CHRISTOPHER J	4-R12B-10
E5	GEORGE CHRISTOPHER T & AMBER D	4-R12-23.21	L7	SMITH ORVILLE A II & ALEXIS PICKER	4-R9-32
F5	BOHN ROLLIN P & TARA	4-R12-23.22	M7	BURKHART MARY J G & M J	4-R12-36.3
G5	PAREE MATTHEW J & TISH L	4-R12-23.20	N7	CARTISANO JOSEPH S & S P	4-R12-36.4
H5	PAREE TISH L NELSON DALE & PAMELA	4-R12-23.23	O7	SMITH ORVILLE A II & ALEXIS PICKER	4-R9-34
I5	CANESTRARO VICTOR R & TRACY L	4-R12-23.25	P7	PETTIT BERNARD R	4-R12-48
J5	DIMMICK DANIEL AUGUSTUS & TAMA LYNN	4-R12-23.18	Q7	WEEKS BRADLEY & NANCY	4-R9-34.1
K5	MILLER JOHN DAVID & JENNIFER LYN	4-R12-23.26	R7	PYLE JOHN R & T A	4-R12B-5
L5	MILLER JOHN DAVID & JENNIFER L	4-R12-23.33	S7	JARVIS WILLIAM R & SANDRA K	4-R12B-6
M5	MENDELSON MATTHEW D & SHARON R	4-R12-23.28	T7	HASTINGS DALE A & JENNIFER E	4-R12B-1.4
N5	MENDELSON MATTHEW JONES SHARON	4-R12-23.11	U7	KELLAS STEVE	4-R12B-1.5
			V7	GOSSETT MATHEW H	4-R12B-1
			W7	STROMATOS GEORGE	3-L4-24
			X7	STROMATOS GEORGE	3-L4-24.1
			Y7	STROMATOS GEORGE	3-L4-24.2
			Z7	RUTHERS DAVID G	3-L4-22
			A8	HLA YE M & MYINT EI E	3-L4-20

06/14/2024

REVISIONS:	COMPANY:	 		
	OPERATOR'S	DALLAS HALL OHI	API NUMBER:	DATE: 09-13-2023
	WELL #:	406H	47-069-00354	DRAWN BY: N. MANO
	DISTRICT:	LIBERTY	COUNTY:	SCALE: N/A
		OHIO	STATE:	DRAWING NO:
			WV	WELL LOCATION PLAT 4

**JACKSON SURVEYING
INC.**
2413 EAST PIKE ST. # 112
Clarksburg, WV 26301
304-623-5851

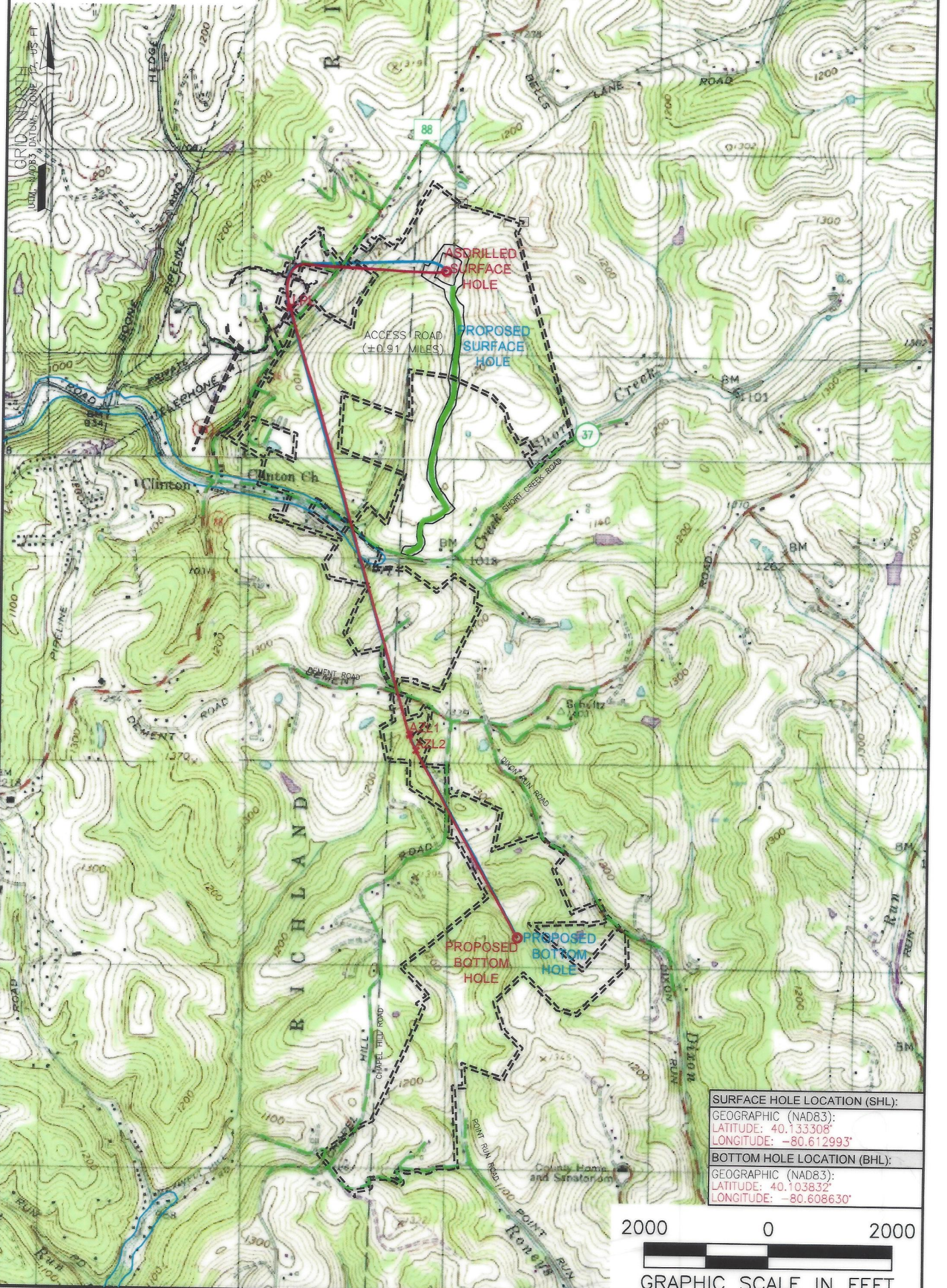

SURFACE HOLE LOCATION (SHL):
GEOGRAPHIC (NAD83):
LATITUDE: 40.133308°
LONGITUDE: -80.612993°
BOTTOM HOLE LOCATION (BHL):
GEOGRAPHIC (NAD83):
LATITUDE: 40.103832°
LONGITUDE: -80.608630°

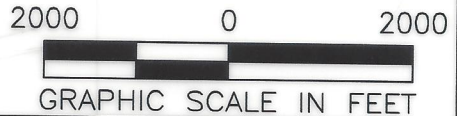

NOTES ON SURVEY

1. SURFACE AND ROYALTY OWNER INFORMATION AND THEIR BOUNDARIES SHOWN HEREON WERE PLOTTED FROM DEEDS AND/OR TAX PARCEL MAPS PROVIDED BY CLIENT AND/OR FIELD LOCATIONS.
2. THIS PLAT DOES NOT REPRESENT A BOUNDARY SURVEY OF THE PARCELS SHOWN HEREON.
4. ALL INSETS ARE GRID NORTH UNLESS OTHERWISE DEPICTED.

LEGEND:

- PROPOSED SURFACE HOLE / BOTTOM HOLE
- ☼ EXISTING / PRODUCING WELLHEAD
- LPL* LANDING POINT LOCATION
- ⊙ EXISTING WATER WELL
- ⊕ EXISTING SPRING
- SURVEYED BOUNDARY
- DRILL PATH
- == LEASE BOUNDARY
- ASDRILLED PATH
- PROPOSED PATH

06/14/2024

WELL OPERATOR: SWN PRODUCTION COMPANY, LLC	WELL (FARM) NAME: DALLAS HALL OHI	WELL # 406H	SERIAL #
ADDRESS: 1300 FORT PIERPONT RD. SUITE 200 MORGANTOWN, WV 26508	COUNTY - CODE OHIO - 069	DISTRICT; LIBERTY	
SURFACE OWNER: AGNES L. HALL	USGS 7 1/2 QUADRANGLE MAP NAME BETHANY, WV	API # 047-069-00354	