

LATITUDE: 40°07'30" SURFACE HOLE (2000' SCALE) | 3,349'

7,463'

LATITUDE: 40°10'00" BOTTOM HOLE (2000' SCALE)

JHA
ENGINEERS
SURVEYORS
ENVIRONMENTAL
GIS MAPPING
www.jhacompanies.com
68011 Vineyard Road
St. Clairsville, Ohio 43950
740-695-6100

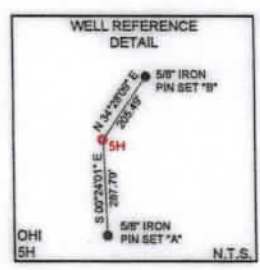
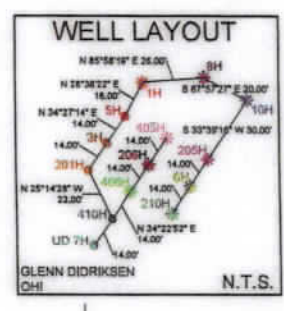

LONGITUDE: 80°32'30" SURFACE HOLE (2000' SCALE)

11,898'

LINE	BEARING	DISTANCE
L1	N10°37'43"E	1,376.20'
L2	N53°49'28"E	1,096.87'

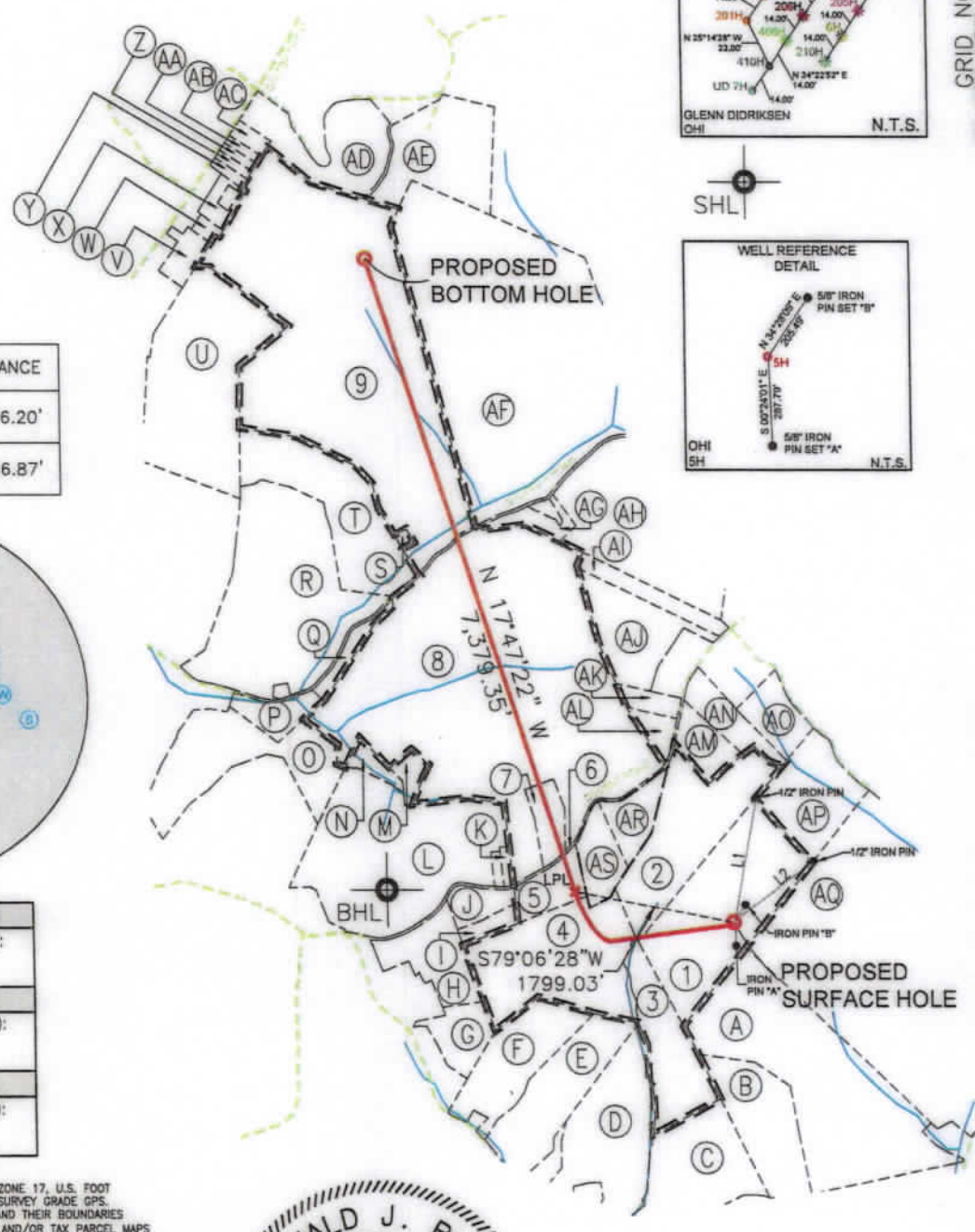
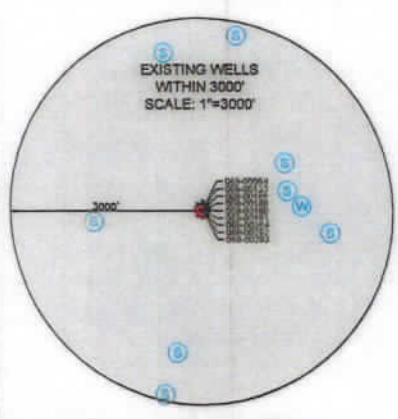

SURFACE HOLE LOCATION (SHL): UTM (NAD83, ZONE 17, METERS): NORTHING: 4440484.47 EASTING: 534496.58
LANDING POINT LOCATION (LPL): UTM (NAD83, ZONE 17, METERS): NORTHING: 4440579.02 EASTING: 533956.65
BOTTOM HOLE LOCATION (BHL): UTM (NAD83, ZONE 17, METERS): NORTHING: 4442708.13 EASTING: 533233.97

- NOTES ON SURVEY**
- COORDINATE SYSTEM IS UTM NAD 83 DATUM, ZONE 17, U.S. FOOT AND WELL COORDINATES ESTABLISHED USING SURVEY GRADE GPS.
 - SURFACE AND ROYALTY OWNER INFORMATION AND THEIR BOUNDARIES SHOWN HEREON WERE PLOTTED FROM DEEDS AND/OR TAX PARCEL MAPS PROVIDED BY CLIENT AND/OR FIELD LOCATIONS.
 - THIS PLAT DOES NOT REPRESENT A BOUNDARY SURVEY OF THE PARCELS SHOWN HEREON.
 - NO DWELLINGS OR BUILDINGS WITHIN 625 FEET OF PROPOSED CENTER OF PAD.
 - NO PERENNIAL STREAMS, LAKES, PONDS, RESERVOIRS OR WETLANDS WITHIN 100 FEET OF THE LIMITS OF DISTURBANCE.
 - NO NATURALLY PRODUCING TROUT STREAM WITHIN 300 FEET OF THE LIMITS OF DISTURBANCE.
 - NO WATER WELLS OR DEVELOPED SPRINGS WITHIN 250 FEET OF PROPOSED WELL.

I, THE UNDERSIGNED, HEREBY CERTIFY THAT THIS PLAT IS CORRECT TO THE BEST OF MY KNOWLEDGE AND BELIEF AND SHOWS ALL THE INFORMATION REQUIRED BY LAW AND REGULATIONS ISSUED AND PRESCRIBED BY THE DEPARTMENT OF ENVIRONMENTAL PROTECTION.

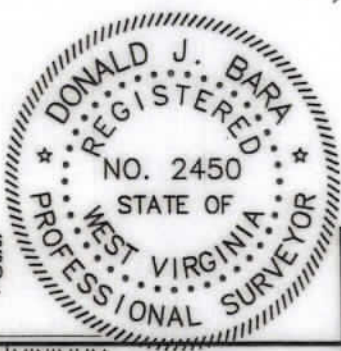

COMPANY: **SWN** Production Company, LLC **SWN** Production Company™

<p>(+) DENOTES LOCATION OF WELL ON UNITED STATES TOPOGRAPHIC MAPS</p> <p>WVDEP OFFICE OF OIL & GAS 601 57TH STREET CHARLESTON, WV 25034</p>	MINIMUM DEGREE OF ACCURACY: 1/200 PROVEN SOURCE OF ELEVATION: SURVEY GRADE GPS (NAVD 88, US FT)	COMPANY: GLENN DIDRIKSEN OHI OPERATOR'S WELL #: 201H API WELL #: 47 069 00360 STATE COUNTY PERMIT
---	--	---

WELL TYPE: OIL WASTE DISPOSAL PRODUCTION DEEP GAS LIQUID INJECTION STORAGE SHALLOW

WATERSHED: UPPER OHIO SOUTH ELEVATION: 1,382.6'

DISTRICT: LIBERTY COUNTY: OHIO QUADRANGLE: BETHANY, VALLEY GROVE

SURFACE OWNER: GLENN DIDRIKSEN ACREAGE: ±47.93

OIL & GAS ROYALTY OWNER: D&D FAST FOODS, INC ACREAGE: ±47.93

DRILL DRILL DEEPER REDRILL FRACTURE OR STIMULATE PLUG OFF OLD FORMATION PERFORATE NEW FORMATION

CONVERT PLUG & ABANDON CLEAN OUT & REPLUG OTHER CHANGE (SPECIFY)

TARGET FORMATION: MARCELLUS ESTIMATED DEPTH: 6,365' IVD 14,351' TMD

07/21/2023

WELL OPERATOR: SWN PRODUCTION COMPANY, LLC ADDRESS: 1300 FORT PIERPONT DRIVE, SUITE 201 CITY: MORGANTOWN STATE: WV ZIP CODE: 26508	DESIGNATED AGENT: BRITTANY WOODY ADDRESS: 1300 FORT PIERPONT DRIVE, SUITE 201 CITY: MORGANTOWN STATE: WV ZIP CODE: 26508
--	--



LEGEND:	REVISIONS:	DATE: 05-31-2023
<ul style="list-style-type: none"> PROPOSED SURFACE HOLE / BOTTOM HOLE EXISTING / PRODUCING WELLHEAD LANDING POINT LOCATION EXISTING WATER WELL EXISTING SPRING NATURAL WATERWAY SURVEYED BOUNDARY LEASE BOUNDARY PROPOSED PATH PUBLIC ROAD 	<ul style="list-style-type: none"> DATE: 05-31-2023 API NO: 47-069-XXXXX DRAWN BY: Z.WOOD SCALE: 1" = 2000' DRAWING NO: 2017-342 WELL LOCATION PLAT 	

WELL BORE TABLE FOR SURFACE/ROYALTY OWNERS		
TRACT	SURFACE OWNER (S) / ROYALTY OWNER (R)	TAX PARCEL
1	DIDRIKSEN GLENN (S) / D & D FAST FOODS, INC. (R)	3-L7-42
TRACT	SURFACE OWNER	TAX PARCEL
2	DIDRIKSEN GLENN	3-L7-37
3	PARSONS MICHAEL R JR & CAHTERINE R	3-L10-35.4
4	HUNT JAY R & JODI A	3-L10-34
5	MORRISON RICHARD	3-L7-34
6	STATE OF WEST VIRGINIA DIVISION OF HIGHWAYS	ROUTE 37 DEMENT ROAD
7	MCCLURE JAMES T	3-L7-33
8	WHITAKER REVOCABLE FAMILY TRUST	3-L7-27
9	HALL MICHAEL JAMES (2/3 INT) & DICKERSON CYNTHIA HALL (1/3)	3-L7-19

ADJOINING OWNERS TABLE		
TRACT	SURFACE OWNER	TAX PARCEL
A	STONE LINDA JEAN	3-L10-39
B	GUTMAN J MILTON AND CAROLYN L	3-L10-39.1
C	PARSONS KATHERINE A	3-L10-35.3
D	GILMORE LINDA	3-L10-29
E	STONE REBECCA L	3-L10-30
F	ROY RICHARD J JR & BETHELLEN	3-L10-31
G	MURPHY ERIC C	3-L10-33
H	MILTON CHARLES CLARK JR	3-L10-8
I	HUNT ROGER A & KAREN F	3-L7-24.1
J	CRAIG JEFFREY T & LAUREN R	3-L7-24
K	ARMSTRONG RICHARD JR	3-L7-25.1
L	KEREKES JAMES S & PAMELA SUE	3-L7-25
M	FREISMUTH ROBERT J	3-L7-27.1
N	WHITAKER REVOCABLE FAMILY TRUST	3-L7-26
O	THROCKMORTON SARA R DENT DAVID A	4-R12-45.16
P	WHITAKER REVOCABLE FAMILY TRUST	3-L7-27.3
Q	WHITAKER REVOCABLE FAMILY TRUST	3-L7-27.2
R	HALL MICHAEL JAMES (2/3 INT) & DICKERSON CYNTHIA HALL (1/3)	3-L7-21
S	DICKERSON CYNTHIA ANN HALL	3-L7-1
T	HALL MICHAEL JAMES (2/3 INT) & DICKERSON CYNTHIA HALL (1/3)	3-L7-20
U	HALL MICHAEL JAMES (2/3 INT) & DICKERSON CYNTHIA HALL (1/3)	3-L7-21.1
V	PYLE THERESA AGNEW IRREVOC TRUST, JOHN R PYLE JR TRUSTEE	4-R12B-1.1
W	KELLAS STEVE	4-R12B-1.5

ADJOINING OWNERS TABLE		
TRACT	SURFACE OWNER	TAX PARCEL
X	GOSSETT MATHEW H	4-R12B-1
Y	STROMATOS GEORGE	3-L4-24
Z	STROMATOS GEORGE	3-L4-24.1
AA	STROMATOS GEORGE	3-L4-24.2
AB	RUTHERS DAVID G	3-L4-22
AC	HLA YE M & MYINT EI E	3-L4-20
AD	WEAVER DAVID M & BETH R	3-L4-15
AE	EVANS CATHERINE & DAVID	3-L4-13.1
AF	CLISER MARY HELEN; TR	3-L7-2
AG	JONES JAMES R & JUNE M	3-L7-18
AH	STONE LINDA JEAN	3-L7-16
AI	ROBRECHT CHADD	3-L7-38.8
AJ	MAXWELL JASON W	3-L7-38.7
AK	MEYER GAIL & KEITH SR	3-L7-38.9
AL	HARKINS JAMES J JR	3-L7-38
AM	TOMINACK GARY CHARLES	3-L7-39.4
AN	TOMINACK RONALD HEYMAN	3-L7-39.2
AO	TOMINACK THOMAS SCOTT	3-L7-39.3
AP	SNYDER STEPHEN P & D K S	3-L7-42.1
AQ	HINERMAN BARBARA JO	3-L10-40
AR	SEKORAL JAMES E	3-L7-35
AS	DICESARE PASQUALE J	3-L7-34.1

07/21/2023

REVISIONS:	 	
	COMPANY:	
	OPERATOR'S	GLENN DIDRIKSEN OHI
	WELL #:	201H
	DISTRICT:	LIBERTY
	COUNTY:	OHIO
	STATE:	WV
		DATE: 05-31-2023
		API NO: 47-069-XXXX
		DRAWN BY: Z.WOOD
		SCALE: N/A
		DRAWING NO: 2017-342
		WELL LOCATION PLAT

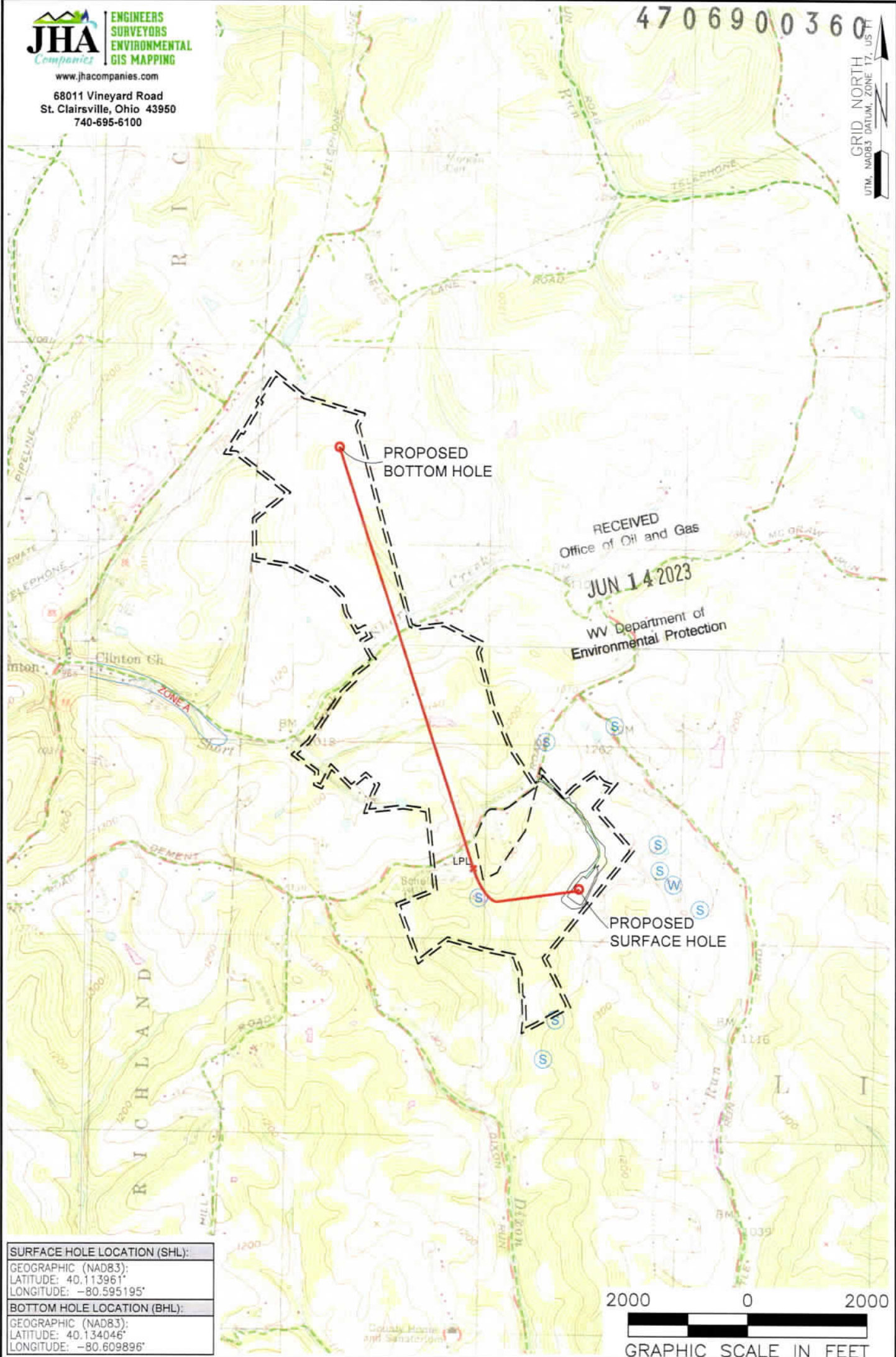

SURFACE HOLE LOCATION (SHL):
GEOGRAPHIC (NAD83):
LATITUDE: 40.113961°
LONGITUDE: -80.595195°
BOTTOM HOLE LOCATION (BHL):
GEOGRAPHIC (NAD83):
LATITUDE: 40.134046°
LONGITUDE: -80.609896°

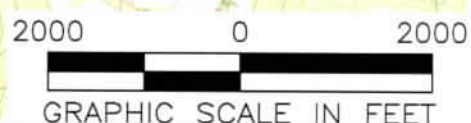

NOTES ON SURVEY

1. SURFACE AND ROYALTY OWNER INFORMATION AND THEIR BOUNDARIES SHOWN HEREON WERE PLOTTED FROM DEEDS AND/OR TAX PARCEL MAPS PROVIDED BY CLIENT AND/OR FIELD LOCATIONS.
2. THIS PLAT DOES NOT REPRESENT A BOUNDARY SURVEY OF THE PARCELS SHOWN HEREON.
3. ALL INSETS ARE GRID NORTH UNLESS OTHERWISE DEPICTED.

LEGEND:

PROPOSED SURFACE HOLE / BOTTOM HOLE	ACCESS ROAD
EXISTING / PRODUCING WELLHEAD	PUBLIC ROAD
LANDING POINT LOCATION	ACCESS ROAD TO PREV. SITE
FLOOD PLAIN	LEASE BOUNDARY
	PROPOSED PATH

07/21/2023

WELL OPERATOR: SWN PRODUCTION COMPANY, LLC	WELL (FARM) NAME: GLENN DIDRIKSEN OHI	WELL # 201H	SERIAL # XXXX
ADDRESS: 1300 FORT PIERPONT DRIVE, SUITE 201, MORGANTOWN, WV 26508	COUNTY: OHIO	CODE: 069	DISTRICT: LIBERTY
SURFACE OWNER: GLENN DIDRIKSEN	USGS 7 1/2 QUADRANGLE MAP NAME: BETHANY, VALLEY GROVE		
		API # 47-069-XXXX	