

JACKSON SURVEYING
INC.
2413 EAST PIKE ST. # 112
Clarksburg, WV 26301
304-623-5851

DRAFT
OPERATIONS
TEAM Review
11-01-2023

GRID NORTH
UTM, NAD83 DATUM, ZONE 17, US FT

RECEIVED
Office of Oil and Gas
JAN 16 2024
WV Department of
Environmental Protection

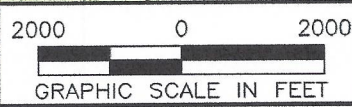

NOTES ON SURVEY
1. SURFACE AND ROYALTY OWNER INFORMATION AND THEIR BOUNDARIES SHOWN HEREON WERE PLOTTED FROM DEEDS AND/OR TAX PARCEL MAPS PROVIDED BY CLIENT AND/OR FIELD LOCATIONS.
2. THIS PLAT DOES NOT REPRESENT A BOUNDARY SURVEY OF THE PARCELS SHOWN HEREON.
4. ALL INSETS ARE GRID NORTH UNLESS OTHERWISE DEPICTED.

LEGEND:
 ○ PROPOSED SURFACE HOLE / BOTTOM HOLE
 * EXISTING / PRODUCING WELLHEAD
 LPL* LANDING POINT LOCATION
 FLOOD PLAIN
 — ACCESS ROAD
 - - - PUBLIC ROAD
 - - - ACCESS ROAD TO PREV. SITE
 - - - LEASE BOUNDARY
 - - - PROPOSED PATH

WELL OPERATOR: SWN PRODUCTION COMPANY, LLC	WELL (FARM) NAME: WILLIAM RODGERS OHI	WELL # 6H	SERIAL #
ADDRESS: 1300 FORT PIERPONT ROAD, SUITE 200 MORGANTOWN, WV 26508	COUNTY - CODE OHIO - 069	DISTRICT; LIBERTY	
SURFACE OWNER: DOUGLAS W RODGERS	USGS 7 1/2 QUADRANGLE MAP NAME VALLEY GROVE, WV		

William Rodgers OH16H AOR

API	Operator	Status	Latitude	Longitude	Vertical TD	Producing Formation	Producing Zones Not Perforated
37-125-27335	Range Resources Appalachia, LLC., 3000 Town Center Blvd., Cannonburg, PA 15317	Active	40.072539	-80.512036	6,783'	Marcellus	

RECEIVED
Office of Oil and Gas

JAN 16 2024

WV Department of
Environmental Protection

02/23/2024

Latitude: 40°07'30"

SURFACE HOLE 9020'

Latitude: 40°05'00" BOTTOM HOLE

4,620'

JACKSON SURVEYING INC. 2413 EAST PIKE ST. # 112 Clarksburg, WV 26301 304-623-5851

Table with 3 rows: SURFACE HOLE LOCATION (SHL), LANDING POINT (LPL), BOTTOM HOLE LOCATION (BHL). Each row contains UTM coordinates (NAD83, Zone 17) for Northings and Eastings.



Table with 5 columns: LINE, BEARING, DISTANCE, DESCRIPTION, MONUMENT. Contains data for lines L1 through L9, including bearings, distances, and descriptions of well paths and landmarks.

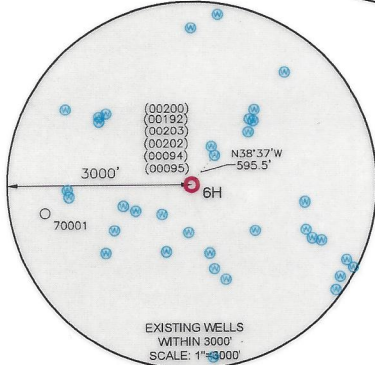
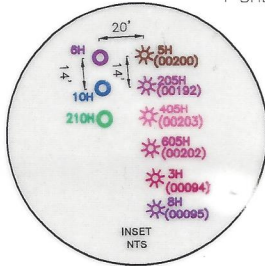
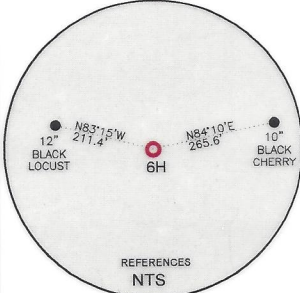

WELL RESTRICTIONS

- 1. NO OCCUPIED DWELLINGS > 2500 SQ FT. WITHIN 625 FEET OF CENTER OF PAD.
2. NO AGRICULTURE BUILDINGS > 2500 SQ FT. WITHIN 625 FEET OF CENTER OF PAD.
3. NO WATER WELLS OR DEVELOPED SPRINGS ARE WITHIN 250 FEET OF PROPOSED WELL.
4. NO PERENNIAL STREAMS, LAKES, PONDS, OR RESERVOIRS WITHIN 100 FEET OF THE LIMITS OF DISTURBANCE.
5. NO NATURALLY PRODUCING TROUT STREAM WITHIN 300 FEET OF LIMITS OF DISTURBANCE.
6. NO GROUND INTAKE OR PUBLIC WATER SUPPLY WITHIN 1000 FEET OF WELL PAD, LIMITS OF DISTURBANCE, E & S CONTROLS OR PUBLIC WATER SUPPLY.

NOTES ON SURVEY

- 1. SURFACE AND ROYALTY OWNER INFORMATION AND THEIR BOUNDARIES SHOWN HEREON WERE PLOTTED FROM DEEDS AND/OR TAX PARCEL MAPS PROVIDED BY CLIENT AND/OR FIELD LOCATIONS.
2. THIS PLAT DOES NOT REPRESENT A BOUNDARY SURVEY OF THE PARCELS SHOWN HEREON.
4. ALL INSETS ARE GRID NORTH UNLESS OTHERWISE DEPICTED.

I, THE UNDERSIGNED, HEREBY CERTIFY THAT THIS PLAT IS CORRECT TO THE BEST OF MY KNOWLEDGE AND BELIEF AND SHOWS ALL THE INFORMATION REQUIRED BY LAW AND REGULATIONS ISSUED AND PRESCRIBED BY THE DEPARTMENT OF ENVIRONMENTAL PROTECTION.

P.S. 709

David L Jackson

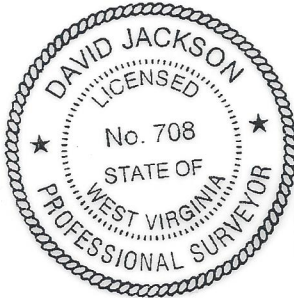

2000 0 2000

GRAPHIC SCALE IN FEET

COMPANY: SWN Production Company, LLC Production Company™

Table with 3 columns: Well location details (including WVDEP address), Accuracy (1/200), and Well identification (Operator's Well #: 6H, API Well #: 47, 069, 00365).

Form with fields for Well Type (Production X), Gas X, Liquid Injection, Storage, Shallow X, Watershed (Little Wheeling Creek), District (Liberty), County (Ohio), Surface Owner (Douglas W Rodgers), Oil & Gas Royalty Owner (Douglas W Rodgers), Drill (X), Drill Deeper, Redrill, Fracture or Stimulate X, Plug off old formation, Perforate new formation, Convert, Plug & abandon, Clean out & replug, Other change, Target formation (Marcellus), Estimated depth (6537 TWD 20 910 32 TMD).

Form with fields for Well Operator (SWN Production Company, LLC), Designated Agent (Brittany Woody), Address (1300 Fort Pierpont Road, Suite 200), City (Morgantown), State (WV), Zip Code (26508).

Table with 2 columns: Legend (Proposed surface hole, Existing wellhead, Landing point location, Existing water well, Existing spring, Surveyed boundary, Drilling unit, Lease boundary, Proposed path) and Revisions/Date/Drawn by info.

**JACKSON SURVEYING
INC.**

2413 EAST PIKE ST. # 112
Clarksburg, WV 26301
304-623-5851

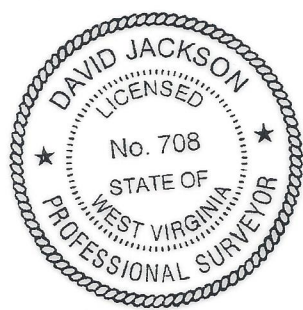
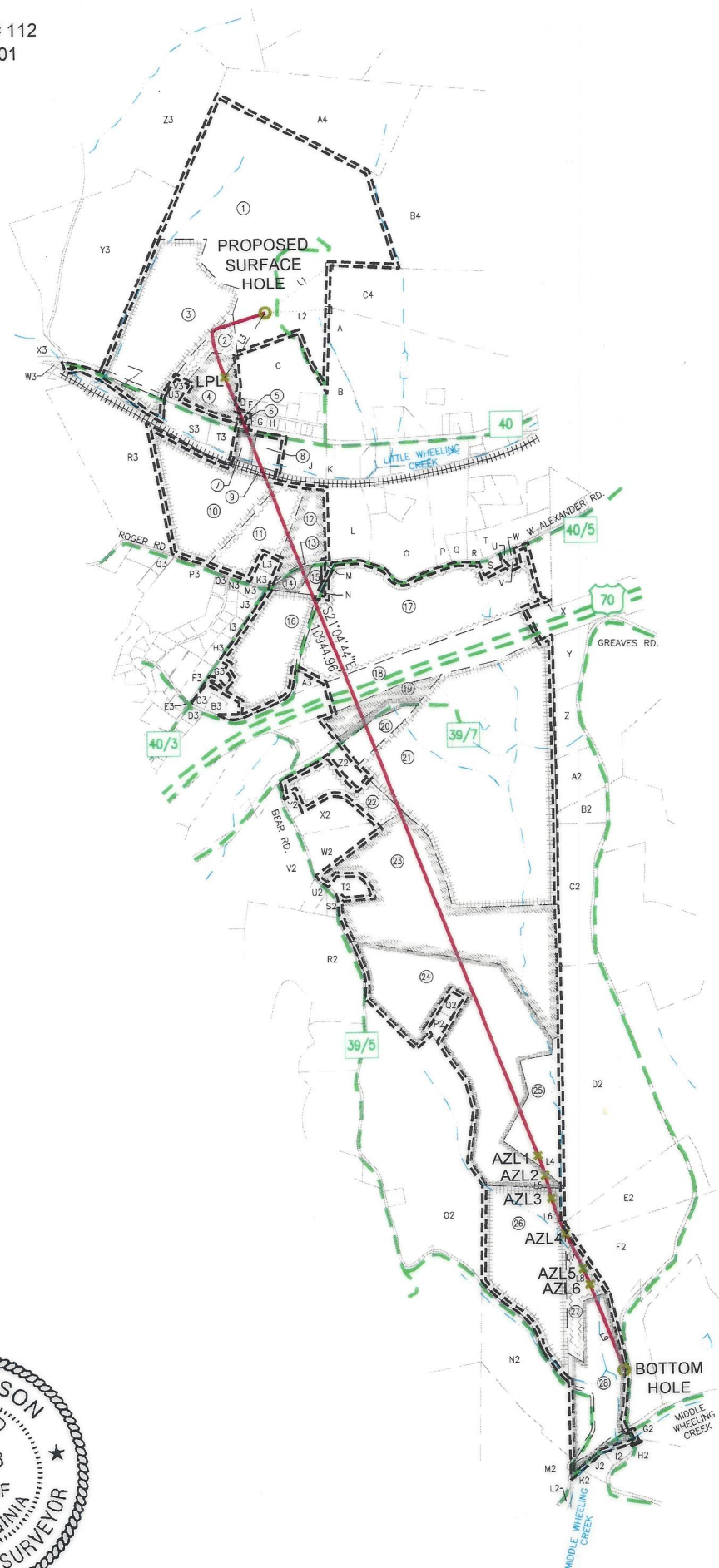

I, THE UNDERSIGNED, HEREBY CERTIFY THAT THIS PLAT IS CORRECT TO THE BEST OF MY KNOWLEDGE AND BELIEF AND SHOWS ALL THE INFORMATION REQUIRED BY LAW AND REGULATIONS ISSUED AND PRESCRIBED BY THE DEPARTMENT OF ENVIRONMENTAL PROTECTION.

P.S. 709 *David L Jackson*

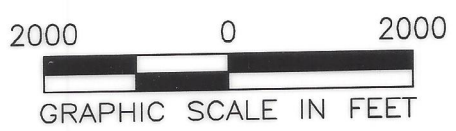

REVISIONS: 47-069-00365	COMPANY: SWN Production Company, LLC		SWN <i>Rev. 02/23/2024</i> Production Company™
	OPERATOR'S: WILLIAM RODGERS OHI		DATE: 12-21-2023
	WELL #: 6H		DRAWN BY: N. MANO
	DISTRICT: LIBERTY	COUNTY: OHIO	SCALE: 1"=2000'
		STATE: WV	DRAWING NO: WELL LOCATION PLAT 2

**JACKSON SURVEYING
INC.**



2413 EAST PIKE ST. # 112
Clarksburg, WV 26301
304-623-5851

WELL BORE TRACTS		
TRACT	SURFACE OWNER (S) / ROYALTY OWNER (R)	TAX PARCEL
1	RODGERS DOUGLAS W (S/R)	03-L12-1
	SURFACE OWNER (S)	
2	CALDWELL CATHY J & JERRY W (S)	3-L12-6
3	MAZGAJ MILDRED J (S)	3-L11-62
4	MAXWELL TODD M (S)	3-L12-27
5	MAXWELL CONSTRUCTION LLC (S)	3-L12J-12
6	WEST VIRGINIA DEPARTMENT OF TRANSPORTATION (S)	RT. 40 NATIONAL RD.
7	FORDYCE SHAUN LEMOINE & FORDYCE JASON ERIC (S)	3-L12-24
8	SMUDDE JUSTIN CARL (S)	3-L12-29
9	TUNNEL RIDGE LLC (S)	3-L12-32
10	WATKINS THERESA & MARK (S)	3-L11-60
11	TUNNEL RIDGE LLC (S)	3-L12-25
12	TUNNEL RIDGE LLC (S)	3-L12-25.1
13	WEST VIRGINIA DEPARTMENT OF TRANSPORTATION (S)	REALTREE RD.
14	TUNNEL RIDGE LLC (S)	3-L12-18.1
15	TUNNEL RIDGE LLC (S)	3-L12-18.2
16	KLAGES PROPERTIES LLC (S)	3-L15-1.1
17	TRIPLE P LLC (S)	03-L12-18
18	WEST VIRGINIA DEPARTMENT OF TRANSPORTATION (S)	I-70
19	TRIPLE P LLC (S)	03-L12-18.8
20	TRIPLE P LLC (S)	03-L12-18.9
21	BERGHOFF GERALD W (S)	3-L15-5
22	BERGHOFF GERALD W (S)	03-L15-2.6
23	OLIVER LUCAS B (S)	03-L15-4
24	TUNNEL RIDGE LLC (S)	03-L15-4.6
25	MOORE ROBERT L (LIFE ESTATE) ET AL (S)	06-T5-3
26	BRIGGS KAREN LYNN & HENRY WILLIAM (S)	06-T10-4.2
27	BRIGGS KAREN LYNN (S)	680-5-3.1
28	HORR DONNIE L & GLENN B & KAREN L BRIGGS (S)	680-5-3

ADJOINING OWNERS TABLE		
TRACT	SURFACE OWNER	TAX PARCEL
A	TANKOVITS JOSEPH & ANITA M	03-L12-4
B	RODGERS LISA D & DOUGLAS W	03-L12-4.1
C	RODGERS DOUGLAS WAYNE	3-L12-5.1
D	MAXWELL CONSTRUCTION LLC	3-L12J-26
E	BECK HARRY B & JEAN	03-L12J-25
F	BURROWS WILLIAM E & M L	03-L12J-13
G	BURROWS WM E & MARG L	03-L12J-14
H	TUNNEL RIDGE LLC	03-L12J-15
I	RODGERS DOUGLAS W	03-L12J-23.1
J	POLOCK DOUGLAS J & CHRISTINE M	03-L12-28
K	MCCAVE SCOTT	03-L12-10.3
L	MCFARLAND DENNIS E & BRIS NANCY M	03-L12-22
M	DILLE RONALD A & VIRGINIA M	03-L12-18.4
N	TRIPLE P LLC	03-L12-18.3
O	SHRIVER DANIEL L SR & GOLDIE ANN	03-L12-21.5
P	SHRIVER DANIEL L & GOLDIE ANN	03-L12-21
Q	ADAMS FRANCES	03-L12-21.1
R	FRYE RICHARD L	03-L12-15
S	PARK ROBERT L & B L	03-L12-18.5
T	NOBLE VERA JANE C	03-L12-20
U	HARTZELL AMANDA (LC-BYR) TRIPLE P LLC (LC-SLR)	03-L12-18.10
V	HARTZELL AMANDA (LC-BYR) TRIPLE P LLC (LC-SLR)	03-L12-19.1
W	HARTZELL AMANDA (LC-BYR) TRIPLE P LLC (LC-SLR)	03-L12-19
X	TRIPLE P LLC	03-L12-18.7
Y	THOMAS MARTEN CO	230-6-7.2
Z	THOMAS MARTEN CO	230-6-7.1
A2	THOMAS MARTEN CO	230-6-7
B2	WARD ETHAN T	230-6-15.2
C2	TUNNEL RIDGE LLC	230-6-15
D2	MOORE HEIDI L & BENJAMIN R	230-6-10
E2	GREAVES THOMAS & MARTHA	230-6-12.1
F2	GREAVES THOMAS & MARTHA	680-5-4.2
G2	TUNNEL RIDGE LLC	680-5-4.1
H2	TUNNEL RIDGE LLC	680-5-10.2
I2	HANCHER MATTHEW W & KELLY	680-5-10.3
J2	HANCHER MATTHEW W	680-5-10
K2	MOORE TIMOTHY E	680-5-2
L2	LEMMON WADE LEE; LEMMON JOSHUA; LEMMON MORGAN	06-T10-10

Highlighted Parcels may be impacted during drilling.

ADJOINING OWNERS TABLE		
TRACT	SURFACE OWNER	TAX PARCEL
M2	HORR DONNIE L & MICHELLE	06-T10-4.1
N2	HORR DONNIE, HORR GLEN & BRIGGS KAREN	06-T10-4
O2	DAVIS JOHN RICHARD ET AL	06-T10-1
P2	TUNNEL RIDGE LLC	03-L15-4.4
Q2	TUNNEL RIDGE LLC	03-L15-4.3
R2	WEST VIRGINIA DIVISION OF NATURAL RESOURCES	06-T5-2
S2	JEWETT CLARENCE G	03-L15-4.2
T2	OLIVER LUCAS B C/O MCCAMIC JEFF	03-L15-4.5
U2	MORGAN SALLY A	03-L15-2.4
V2	PAGENDARM JOS F & P M	03-L15-2.2
W2	ERNEST LAWRENCE F & DEBORAH K	03-L15-4.1
X2	ERNEST LAWRENCE F & DEBORAH	03-L15-3
Y2	GYEKIS ROBERT J & VICKI L	03-L15-2.3
Z2	BERGHOFF BRAD W	03-L15-2.9
A3	TURNER FRANCES A	03-L12-18.6
B3	WOOD BRENTON R & KELLY S	03-L15-1.2
C3	WOOD BRENTON R & KELLY S	3-L15-1.3
D3	SHREVE COLTON & JESSICA SPIKER	03-L14-39
E3	NUNES ANDREW J	3-L11-48.9
F3	TUNNEL RIDGE LLC	03-L14-54
G3	KLAGES PROPERTIES LLC	03-L15-7
H3	KLAGES PROPERTIES LLC	03-L11-48.1
I3	KLAGES LLOYD A JR & AMY	03-L11-48.10
J3	KLAGES LLOYD A JR & AMY	03-L12-30
K3	ENGLISH MARGARET B	03-L12-25.3
L3	KLAGES LLOYD A JR	03-L12-25.2
M3	KLAGES JACOB LLOYD	03-L12-30.1
N3	KLAGES PROPERTIES LLC	03-L11-46.24
O3	JSNE LLC	03-L11-46.8
P3	TUNNEL RIDGE LLC	03-L11-46.11
Q3	POWERS JEFFREY B	03-L11-46.20
R3	GRIFFITH SHARON & WARREN	03-L11-60.1
S3	MAZGAJ MILDRED J	03-L11-67
T3	FORDYCE TERRY L	03-L12-23
U3	PATRICK LARRY MICHAEL	03-L11-68
V3	CALDWELL JERRY & CATHY	03-L11-69
W3	NOLAN JOHN A JR	03-L11-63
X3	WINTERS FAMILY FARM LLC	03-L11-28
Y3	CREIGHTON RANDY J	03-L11-29
Z3	MINCH TIMMY B & AMY LYNN	03-L9-12
A4	OCH JEFFREY S & DANA R	03-L12-2.1
B4	MILLER RAYMOND M & H E C/O MILLER HILDA	03-L12-2
C4	TUNNEL RIDGE LLC	03-L12-4.6

REVISIONS: 47-069-00365	COMPANY:	 		02/23/2024
	OPERATOR'S	WILLIAM RODGERS OHI		DATE: 12-21-2023
	WELL #:	6H		DRAWN BY: N. MANO
	DISTRICT:	COUNTY:	STATE:	SCALE: N/A
	LIBERTY	OHIO	WV	DRAWING NO:
				WELL LOCATION PLAT 3

**JACKSON SURVEYING
INC.**
2413 EAST PIKE ST. # 112
Clarksburg, WV 26301
304-623-5851



SURFACE HOLE LOCATION (SHL):	
GEOGRAPHIC (NAD83): LATITUDE: 40.106969° LONGITUDE: -80.532255°	
UTM (NAD83, ZONE 17, FEET): NORTHING: 14,566,029.450 EASTING: 1,771,204.590	
UTM (NAD83, ZONE 17, METERS): NORTHING: 4,439,734.656 EASTING: 539,864.239	
TURNING POINT LOCATION-1 (TPL1):	
GEOGRAPHIC (NAD83): LATITUDE: 40.106411° LONGITUDE: -80.534709°	
UTM (NAD83, ZONE 17, FEET): NORTHING: 14,565,822.760 EASTING: 1,770,519.480	
UTM (NAD83, ZONE 17, METERS): NORTHING: 4,439,671.657 EASTING: 539,655.417	
LANDING POINT LOCATION (LPL):	AZIMUTH POINT LOCATION-4 (AZL4):
GEOGRAPHIC (NAD83): LATITUDE: 40.104713° LONGITUDE: -80.534201°	GEOGRAPHIC (NAD83): LATITUDE: 40.073805° LONGITUDE: -80.519117°
UTM (NAD83, ZONE 17, FEET): NORTHING: 14,565,205.300 EASTING: 1,770,665.000	UTM (NAD83, ZONE 17, FEET): NORTHING: 14,553,972.310 EASTING: 1,774,943.480
UTM (NAD83, ZONE 17, METERS): NORTHING: 4,439,483.454 EASTING: 539,699.771	UTM (NAD83, ZONE 17, METERS): NORTHING: 4,436,059.632 EASTING: 541,003.855
AZIMUTH POINT LOCATION-1 (AZL1):	AZIMUTH POINT LOCATION-5 (AZL5):
GEOGRAPHIC (NAD83): LATITUDE: 40.076612° LONGITUDE: -80.520320°	GEOGRAPHIC (NAD83): LATITUDE: 40.072531° LONGITUDE: -80.518338°
UTM (NAD83, ZONE 17, FEET): NORTHING: 14,554,992.720 EASTING: 1,774,601.410	UTM (NAD83, ZONE 17, FEET): NORTHING: 14,553,509.760 EASTING: 1,775,163.960
UTM (NAD83, ZONE 17, METERS): NORTHING: 4,436,370.654 EASTING: 540,899.592	UTM (NAD83, ZONE 17, METERS): NORTHING: 4,435,918.647 EASTING: 541,071.057
AZIMUTH POINT LOCATION-2 (AZL2):	AZIMUTH POINT LOCATION-6 (AZL6):
GEOGRAPHIC (NAD83): LATITUDE: 40.075884° LONGITUDE: -80.520013°	GEOGRAPHIC (NAD83): LATITUDE: 40.071974° LONGITUDE: -80.518031°
UTM (NAD83, ZONE 17, FEET): NORTHING: 14,554,728.110 EASTING: 1,774,688.870	UTM (NAD83, ZONE 17, FEET): NORTHING: 14,553,307.530 EASTING: 1,775,250.980
UTM (NAD83, ZONE 17, METERS): NORTHING: 4,436,290.001 EASTING: 540,926.249	UTM (NAD83, ZONE 17, METERS): NORTHING: 4,435,857.007 EASTING: 541,097.581
AZIMUTH POINT LOCATION-3 (AZL3):	BOTTOM HOLE LOCATION (BHL):
GEOGRAPHIC (NAD83): LATITUDE: 40.075089° LONGITUDE: -80.519732°	GEOGRAPHIC (NAD83): LATITUDE: 40.068895° LONGITUDE: -80.516511°
UTM (NAD83, ZONE 17, FEET): NORTHING: 14,554,439.150 EASTING: 1,774,769.000	UTM (NAD83, ZONE 17, FEET): NORTHING: 14,552,188.350 EASTING: 1,775,682.370
UTM (NAD83, ZONE 17, METERS): NORTHING: 4,436,201.925 EASTING: 540,950.673	UTM (NAD83, ZONE 17, METERS): NORTHING: 4,435,515.880 EASTING: 541,229.069

NOTES ON SURVEY

1. SURFACE AND ROYALTY OWNER INFORMATION AND THEIR BOUNDARIES SHOWN HEREON WERE PLOTTED FROM DEEDS AND/OR TAX PARCEL MAPS PROVIDED BY CLIENT AND/OR FIELD LOCATIONS.
2. THIS PLAT DOES NOT REPRESENT A BOUNDARY SURVEY OF THE PARCELS SHOWN HEREON.
3. ALL INSETS ARE GRID NORTH UNLESS OTHERWISE DEPICTED.

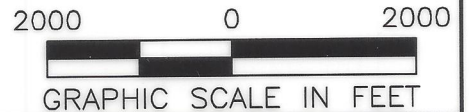

NOTE: ANY UTILITIES OR IMPROVEMENTS SHOWN ON THIS PLAT ARE FROM REASONABLE VISUAL OBSERVATIONS. NO UTILITY COMPANIES WERE CONTACTED FOR UTILITY LINE LOCATIONS.

PROPOSED SURFACE HOLE / BOTTOM HOLE	DRILLING UNIT
EXISTING / PRODUCING WELLHEAD	LEASE BOUNDARY
ABANDONED WELL	HARDLINE BOUNDARY
PLUGGED & ABANDONED WELL	UPP 2 > = UPPER POINT PLEASANT PATH
LPL* LANDING POINT LOCATION	MAR 2 > = MARCELLUS PATH

COMPANY: SWN Production Company, LLC		
OPERATOR'S: WILLIAM RODGERS OH		
WELL #: 6H		
DISTRICT: LIBERTY	COUNTY: OHIO	STATE: WV
SWN PRODUCTION COMPANY, LLC SURFACE HOLES		
3. "WILLIAM RODGERS OH 3H"	605. "WILLIAM RODGERS OH 605H"	
5. "WILLIAM RODGERS OH 5H"		
6. "WILLIAM RODGERS OH 6H"		
8. "WILLIAM RODGERS OH 8H"		
10. "WILLIAM RODGERS OH 10H"		
205. "WILLIAM RODGERS OH 205H"		
210. "WILLIAM RODGERS OH 210H"		
405. "WILLIAM RODGERS OH 405H"		
02/23/2024		

REVISIONS:	DATE: 12-21-2023
47-069-00365	
	DRAWN BY: N. MANO
	SCALE: 1" = 2000'
	DRAWING NO:
	INTERNAL WELL PLAT

**JACKSON SURVEYING
INC.**
2413 EAST PIKE ST. # 112
Clarksburg, WV 26301
304-623-5851

GRID NORTH
UTM, NAD83 DATUM, ZONE 17, US FT

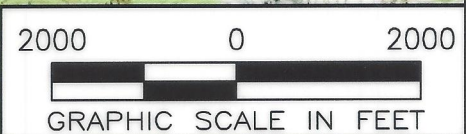
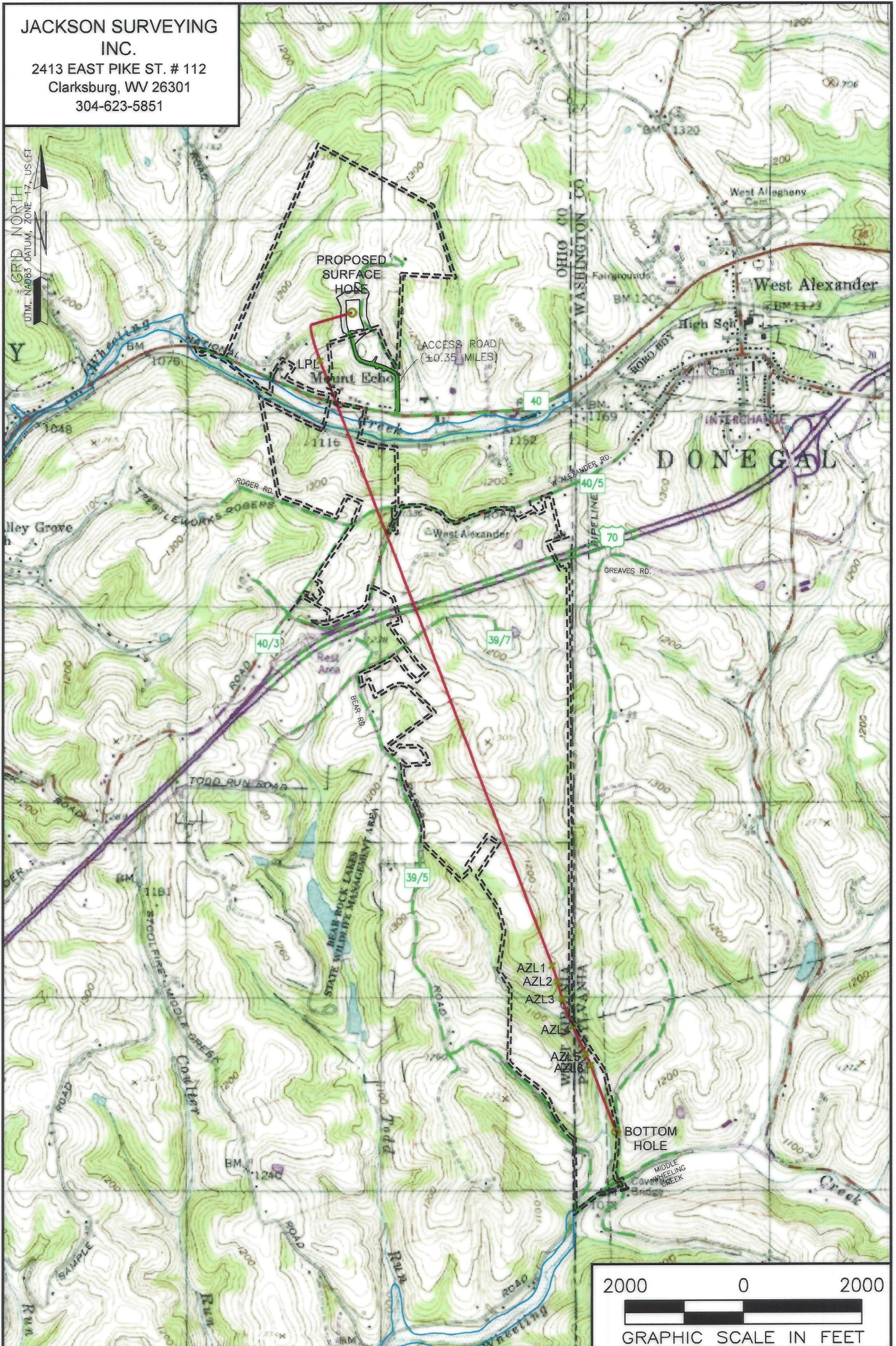

NOTES ON SURVEY

1. SURFACE AND ROYALTY OWNER INFORMATION AND THEIR BOUNDARIES SHOWN HEREON WERE PLOTTED FROM DEEDS AND/OR TAX PARCEL MAPS PROVIDED BY CLIENT AND/OR FIELD LOCATIONS.
2. THIS PLAT DOES NOT REPRESENT A BOUNDARY SURVEY OF THE PARCELS SHOWN HEREON.
4. ALL INSETS ARE GRID NORTH UNLESS OTHERWISE DEPICTED.

LEGEND:

- PROPOSED SURFACE HOLE / BOTTOM HOLE
- EXISTING / PRODUCING WELLHEAD
- LPL* LANDING POINT LOCATION
- FLOOD PLAIN
- ACCESS ROAD
- PROPOSED SURFACE HOLE / BOTTOM HOLE SITE
- LEASE BOUNDARY
- PROPOSED PATH

02/23/2024

WELL OPERATOR: SWN PRODUCTION COMPANY, LLC	WELL (FARM) NAME: WILLIAM RODGERS OHI	WELL # 6H	SERIAL #
ADDRESS: 1300 FORT PIERPONT ROAD, SUITE 200 MORGANTOWN, WV 26508	COUNTY - CODE OHIO - 069	DISTRICT; LIBERTY	
SURFACE OWNER: DOUGLAS W RODGERS	USGS 7 1/2 QUADRANGLE MAP NAME VALLEY GROVE, WV		