

Source: Esri, Maxar, Earthstar Geographics, and the GIS User Community

The intent of this map is for general reference only. Information on this map was created using the best available data at the time but is not guaranteed accurate.

Structure Proximity Map		Well Pad: William Rodgers OHI	County: Ohio
Map by: zoellicl Date: 10/4/2023 Nad 83 UTM 2 one 17		WV Department of Environmental Protection 1 inch = 500 feet 	RECEIVED Office of Oil and Gas JAN 10 2024
Water Sources Spring Water Well Pond		02/16/2024	

Latitude: 40°07'30"

SURFACE HOLE 9019'

Latitude: 40°05'00" BOTTOM HOLE

3,757'

JACKSON SURVEYING INC. 2413 EAST PIKE ST. # 112 Clarksburg, WV 26301 304-623-5851

Table with 2 columns: Location Name and UTM Coordinates (NORTHING, EASTING) for Surface Hole Location (SHL), Landing Point (LPL), and Bottom Hole Location (BHL).

GRID NORTH UTM, NAD83, DATUM, ZONE 17, US FT

Table with 5 columns: LINE, BEARING, DISTANCE, DESCRIPTION, MONUMENT. Contains lines L1, L2, L5.

Table with 5 columns: LINE, BEARING, DISTANCE, CURVE LENGTH, DESCRIPTION. Contains lines L3, L4.

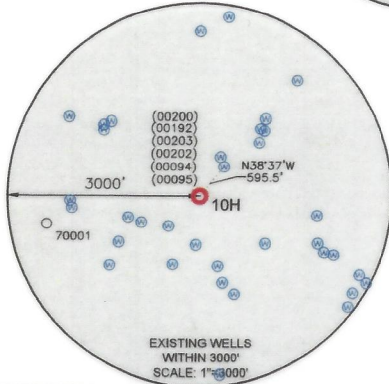
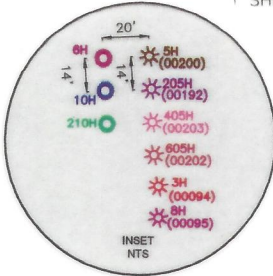
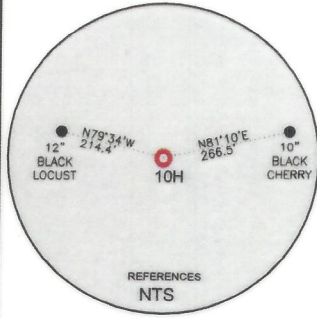

WELL RESTRICTIONS

- List of 6 well restrictions including distances from dwellings, buildings, water wells, streams, and ground intake.

NOTES ON SURVEY

- List of 4 survey notes regarding boundaries, parcel maps, and grid north.

I, THE UNDERSIGNED, HEREBY CERTIFY THAT THIS PLAT IS CORRECT TO THE BEST OF MY KNOWLEDGE AND BELIEF AND SHOWS ALL THE INFORMATION REQUIRED BY LAW AND REGULATIONS ISSUED AND PRESCRIBED BY THE DEPARTMENT OF ENVIRONMENTAL PROTECTION.

P.S. 709

David L Jackson



2000 0 2000



GRAPHIC SCALE IN FEET

COMPANY: SWN Production Company, LLC

State of West Virginia logo and address: WVDEP, OFFICE OF OIL & GAS, 601 57TH STREET, CHARLESTON, WV 25034

MINIMUM DEGREE OF ACCURACY: 1/200. PROVEN SURVEY SOURCE OF GRADE GPS ELEVATION: (NAVD 88, US FT)

WILLIAM RODGERS OHI OPERATOR'S WELL #: 10H. API WELL #: 47 STATE, 069 COUNTY, 00366 PERMIT

Well type and details form including: WELL TYPE (Production), WATERSHED (Little Wheeling Creek), DISTRICT (Liberty), COUNTY (Ohio), QUADRANGLE (Valley Grove, WV), ACREAGE (±143.09), DRILL (Fracture or Stimulate), TARGET FORMATION (Marcellus), ESTIMATED DEPTH (6,551 TVD, 18,631.26 TMD).

Well operator and agent information: WELL OPERATOR: SWN PRODUCTION COMPANY, LLC; DESIGNATED AGENT: BRITTANY WOODY; ADDRESS: 1300 FORT PIERPONT ROAD, SUITE 200; CITY: MORGANTOWN, STATE: WV, ZIP CODE: 26508

Legend and Revisions table. Legend includes symbols for proposed surface hole, existing wellhead, landing point, existing water well, existing spring, surveyed boundary, drilling unit, lease boundary, and proposed path. Revisions table includes DATE (12-21-2023), DRAWN BY (N. MANO), SCALE (1" = 2000'), DRAWING NO., and WELL LOCATION PLAT.

JACKSON SURVEYING

INC.

2413 EAST PIKE ST. # 112
 Clarksburg, WV 26301
 304-623-5851

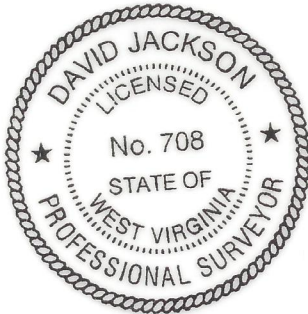
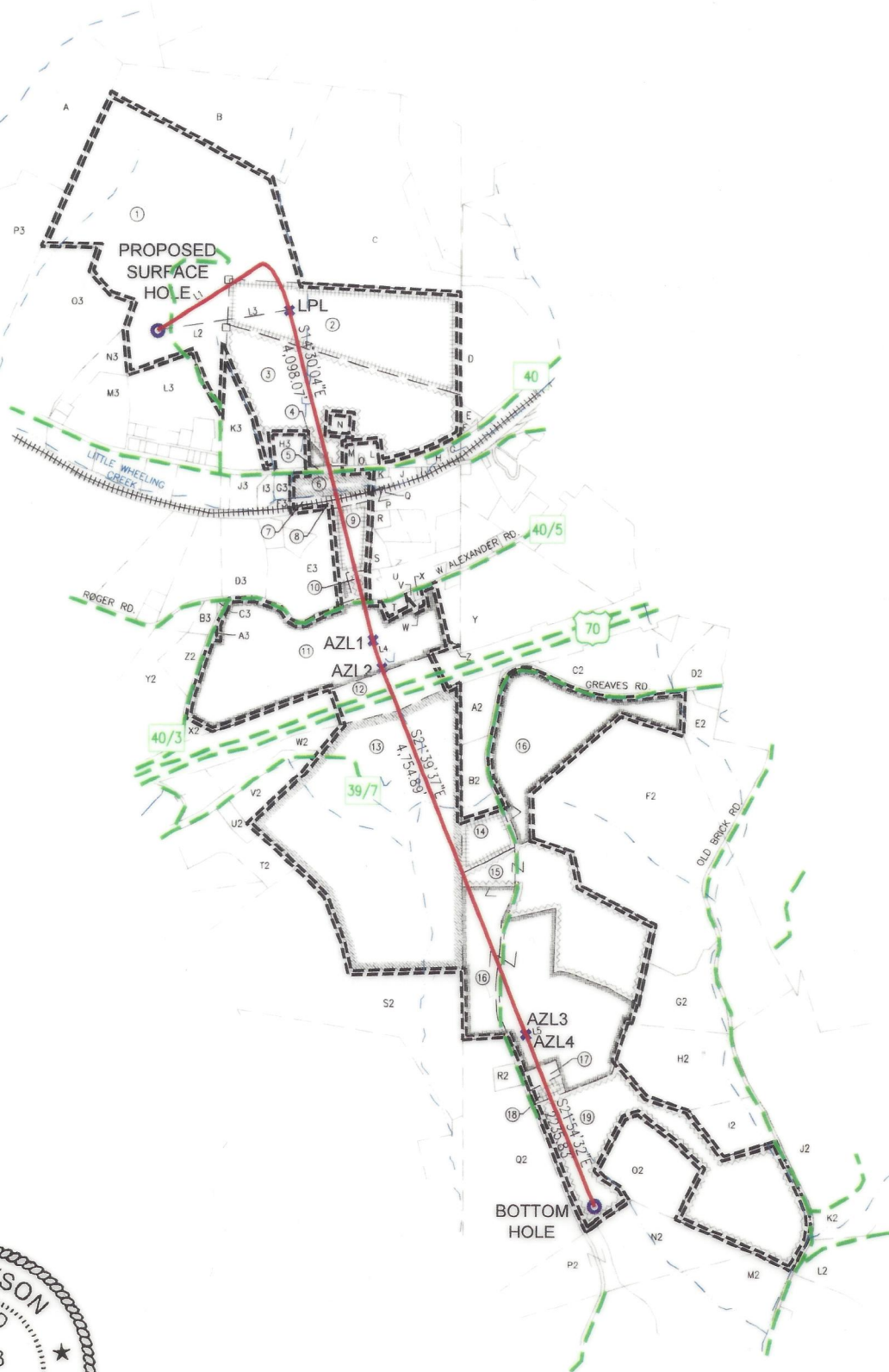

I, THE UNDERSIGNED, HEREBY CERTIFY THAT THIS PLAT IS CORRECT TO THE BEST OF MY KNOWLEDGE AND BELIEF AND SHOWS ALL THE INFORMATION REQUIRED BY LAW AND REGULATIONS ISSUED AND PRESCRIBED BY THE DEPARTMENT OF ENVIRONMENTAL PROTECTION.

P.S. 709 *David L Jackson*

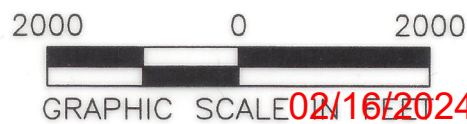

REVISIONS:	COMPANY:			
	OPERATOR'S		WILLIAM RODGERS OHI	
	WELL #:		10H	
	DISTRICT:	COUNTY:	STATE:	DATE: 12-21-2023
	LIBERTY	OHIO	WV	DRAWN BY: N. MANO
				SCALE: 1"=2000'
				DRAWING NO:
				WELL LOCATION PLAT 2



**JACKSON SURVEYING
INC.**
2413 EAST PIKE ST. # 112
Clarksburg, WV 26301
304-623-5851

WELL BORE TRACTS		
TRACT	SURFACE OWNER (S) / ROYALTY OWNER (R)	TAX PARCEL
1	RODGERS DOUGLAS W (S/R)	03-L12-1
TRACT SURFACE OWNER (S)		
2	TUNNEL RIDGE LLC (S)	03-L12-4.6
3	TANKOVITS JOSEPH & ANITA M (S)	03-L12-4
4	WINDMILL REALTY LLC C/O COUSINS REALTY INC (S)	03-L12-4.7
5	WEST VIRGINIA DEPARTMENT OF TRANSPORTATION (S)	RT. 40 NATIONAL RD
6	ONEIL MICHELE I (S)	03-L12-11
7	ONEIL MICHELE (S)	03-L12-10.4
8	TUNNEL RIDGE LLC (S)	03-L12-32
9	SHRIVER DANIEL L & GOLDIE ANN (S)	03-L12-21
10	ADAMS FRANCES (S)	03-L12-21.1
11	TRIPLE P LLC (S)	03-L12-18
12	WEST VIRGINIA DEPARTMENT OF TRANSPORTATION (S)	1-70
13	BERGHOFF GERALD W (S)	03-L15-5
14	THOMAS MARTEN CO (S)	230-6-7
15	WARD ETHAN T (S)	230-6-15.2
16	TUNNEL RIDGE LLC (S)	230-6-15
17	MCADOO DAVID L & BRENDA A (S)	230-6-15.3
18	MCADOO DAVID L & BRENDA A (S)	230-6-15.4
19	GREAVES THOMAS A & MARTHA L (S)	230-6-13

ADJOINING OWNERS TABLE		
TRACT	SURFACE OWNER	TAX PARCEL
A	MINCH TIMMY B & AMY LYNN	03-L9-12
B	OCH JEFFREY S & DANA R	03-L12-2.1
C	MILLER RAYMOND M & H E C/O MILLER HILDA	03-L12-2
D	MILLER HILDA E	230-7-12
E	ALLIANCE RESC PROP LLC	230-7-62
F	SHINGLE EDWARD W	230-7-62.1
G	BEISWENGER DENNIS J	03-L12-13
H	BEISWENGER DENNIS J & LESLIE	03-L12-14
I	FRYE H DAVID & S	03-L12-12
J	MOUNTS GEORGE WESLEY	03-L12-15.4
K	L & M RENTALS LLC	03-L12-12.1
L	BEISWENGER TIMOTHY E JR & J R	03-L12-4.3
M	TANKOVITS JOSEPH AND ANITA M	03-L12-4.5
N	TANKOVITS JOSEPH III & ANITA M	03-L12-4.4
O	BEISWENGER TIMOTHY E JR & JANET R	03-L12-10.1
P	FRYE RICHARD L	03-L12-15
Q	FRYE RICHARD L & Cheryl L	03-L12-31
R	FRYE JASON C/O THE PEOPLES SAVINGS BANK	03-L12-15.2
S	HOCKENBERRY JAMES C & HOCKENBERRY BRENDA K	03-L12-15.1
T	PARK ROBERT L & B L	03-L12-18.5
U	NOBLE VERA JANE C	03-L12-20
V	HARTZELL AMANDA (LC-BYR) TRIPLE P LLC (LC-SLR)	03-L12-19.1
W	HARTZELL AMANDA (LC-BYR) TRIPLE P LLC (LC-SLR)	03-L12-18.10
X	HARTZELL AMANDA (LC-BYR) TRIPLE P LLC (LC-SLR)	03-L12-19
Y	TUNNEL RIDGE LLC	230-6-5
Z	TRIPLE P LLC	03-L12-18.7
A2	THOMAS MARTEN CO	230-6-7.2
B2	THOMAS MARTEN CO	230-6-7.1
C2	TREDDS SOFTWARE SOLUTIONS LLC	230-6-15.17
D2	CRP IRREVOCABLE TRUST & KURZEJEWSKI MATTHEW P	230-6-15.20
E2	WILSON DANA A & BILLIE R	230-6-15.16
F2	OLD BRICK 801 LLC	230-6-16
G2	MINCH HENRY J & JULIE L	230-6-16.3
H2	BECK DONALD L & SANDRA E	230-6-15.1
I2	BECK DONALD L JR & TINA L	230-6-15.23
J2	TUNNEL RIDGE LLC	230-6-22
K2	SANGIMINO URSULA RIPEPI & RIPEPI ANTONIO & RIPEPI VINCENT J & QUINN BENEDETTA A & RIPEPI PHILIP M	230-6-21
L2	SANGIMINO URSULA RIPEPI & RIPEPI ANTONIO & RIPEPI VINCENT J & QUINN BENEDETTA A & RIPEPI PHILIP M	680-11-3

ADJOINING OWNERS TABLE		
TRACT	SURFACE OWNER	TAX PARCEL
M2	TUNNEL RIDGE LLC	680-5-4.3
N2	TUNNEL RIDGE LLC	230-6-12
O2	GREAVES THOMAS & MARTHA	230-6-14
P2	GREAVES THOMAS & MARTHA	230-6-12.1
Q2	MOORE HEIDI L & BENJAMIN R	230-6-10
R2	MOORE HEIDI L & AARON E STIMMEL JR	230-6-10.1
S2	OLIVER LUCAS B	03-L15-4
T2	BERGHOFF GERALD W	03-L15-2.6
U2	BERGHOFF BRAD W	03-L15-2.9
V2	TRIPLE P LLC	03-L12-18.9
W2	TRIPLE P LLC	03-L12-18.8
X2	TURNER FRANCES A	03-L12-18.6
Y2	KLAGES PROPERTIES LLC	03-L15-1.1
Z2	TORLONE ASHLEY MICHELLE & DERROW CHRISTOPHER	03-L15-1.4
A3	TRIPLE P LLC	03-L12-18.3
B3	TUNNEL RIDGE LLC	03-L12-18.2
C3	DILLE RONALD A & VIRGINIA M	03-L12-18.4
D3	MCFARLAND DENNIS E & BRIS NANCY M	03-L12-22
E3	SHRIVER DANIEL L SR & GOLDIE ANN	03-L12-21.5
F3	SHRIVER DANIEL L JR SHRIVER CHRISTINA E	03-L12-10.5
G3	WHEELING COIN LLC	03-L12-10.6
H3	WINDMILL REALTY LLC C/O R M WILSON	03-L12-4.2
I3	WHEELING COIN LLC	03-L12-10.7
J3	G W RENTALS LLC	03-L12-10
K3	RODGERS LISA D & DOUGLAS W	03-L12-4.1
L3	RODGERS DOUGLAS WAYNE	03-L12-5.1
M3	MAXWELL TODD M	03-L12-27
N3	CALDWELL CATHY J & JERRY W	03-L12-6
O3	MAZGAJ MILDRED J	03-L11-62
P3	CREIGHTON RANDY J	03-L11-29

02/16/2024

REVISIONS:	COMPANY:	 	
	OPERATOR'S	WILLIAM RODGERS OHI	
	WELL #:	10H	
	DISTRICT:	COUNTY:	STATE:
	LIBERTY	OHIO	WV
			DATE: 12-21-2023
			DRAWN BY: N. MANO
			SCALE: N/A
			DRAWING NO:
			WELL LOCATION PLAT 3