

Source: Esri, Maxar, Earthstar Geographics, and the US User Community

The intent of this map is for general reference only. Information on this map was created using the best available data at the time but is not guaranteed accurate.

<h1>Structure Proximity Map</h1>		WV Department of Environment & Protection Ohio	
		Well Pad: William Rodgers OH1	
Map by: zoellid Nad 83 UTM Z one 17	Date: 10/4/2023 	Water Sources ● Spring W Water Well ● Pond	1 inch = 500 feet

02/16/2024

Latitude: 40°07'30"

SURFACE HOLE 9019'

Latitude: 40°05'00" BOTTOM HOLE 1,719'

JACKSON SURVEYING INC. 2413 EAST PIKE ST. # 112 Clarksburg, WV 26301 304-623-5851

Table with 2 columns: Location Name and UTM Coordinates (NAD83, Zone 17, Meters). Includes Surface Hole Location (SHL), Landing Point (LPL), and Bottom Hole Location (BHL).

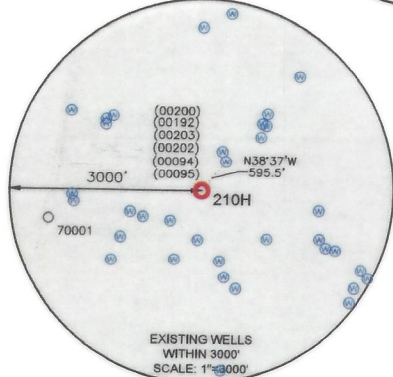
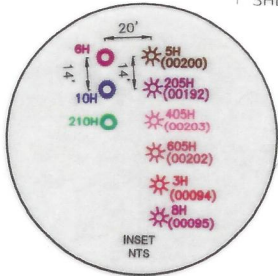
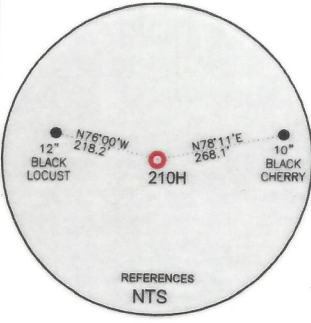

Table with 5 columns: LINE, BEARING, DISTANCE, DESCRIPTION, MONUMENT. Lists lines L1 through L8 with bearings, distances, and descriptions of landmarks.

Table with 5 columns: LINE, BEARING, DISTANCE, CURVE LENGTH, DESCRIPTION. Lists lines L3 through L7 with bearings, distances, curve lengths, and descriptions.



Vertical dimension lines on the right side of the page: 'BOTTOM HOLE 2,403'', 'SURFACE HOLE 6,564'', 'Longitude: 80°30'00"', 'Longitude: 80°30'00''.



WELL RESTRICTIONS

- 1. NO OCCUPIED DWELLINGS > 2500 SQ FT. WITHIN 625 FEET OF CENTER OF PAD.
2. NO AGRICULTURE BUILDINGS > 2500 SQ FT. WITHIN 625 FEET OF CENTER OF PAD.
3. NO WATER WELLS OR DEVELOPED SPRINGS ARE WITHIN 250 FEET OF PROPOSED WELL.
4. NO PERENNIAL STREAMS, LAKES, PONDS, OR RESERVOIRS WITHIN 100 FEET OF THE LIMITS OF DISTURBANCE.
5. NO NATURALLY PRODUCING TROUT STREAM WITHIN 300 FEET OF LIMITS OF DISTURBANCE.
6. NO GROUND INTAKE OR PUBLIC WATER SUPPLY WITHIN 1000 FEET OF WELL PAD, LIMITS OF DISTURBANCE, E & S CONTROLS OR PUBLIC WATER SUPPLY.

NOTES ON SURVEY

- 1. SURFACE AND ROYALTY OWNER INFORMATION AND THEIR BOUNDARIES SHOWN HEREON WERE PLOTTED FROM DEEDS AND/OR TAX PARCEL MAPS PROVIDED BY CLIENT AND/OR FIELD LOCATIONS.
2. THIS PLAT DOES NOT REPRESENT A BOUNDARY SURVEY OF THE PARCELS SHOWN HEREON.
4. ALL INSETS ARE GRID NORTH UNLESS OTHERWISE DEPICTED.

I, THE UNDERSIGNED, HEREBY CERTIFY THAT THIS PLAT IS CORRECT TO THE BEST OF MY KNOWLEDGE AND BELIEF AND SHOWS ALL THE INFORMATION REQUIRED BY LAW AND REGULATIONS ISSUED AND PRESCRIBED BY THE DEPARTMENT OF ENVIRONMENTAL PROTECTION.

P.S. 709

Signature: David L Jackson

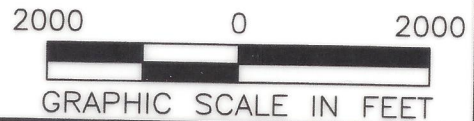
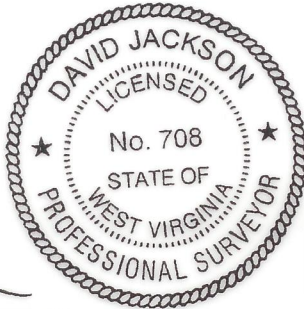

COMPANY: SWN Production Company, LLC SWN Production Company™

(+) DENOTES LOCATION OF WELL ON UNITED STATES TOPOGRAPHIC MAPS
WVDEP OFFICE OF OIL & GAS 601 57TH STREET CHARLESTON, WV 25034

MINIMUM DEGREE OF ACCURACY: 1/200
PROVEN SURVEY SOURCE OF GRADE GPS ELEVATION: (NAVD 88, US FT)

WILLIAM RODGERS OHI
OPERATOR'S WELL #: 210H
API WELL #: 47 STATE 069 COUNTY 00367 PERMIT

Form with fields for WELL TYPE (Oil, Waste Disposal, Production, Deep, Gas, Liquid Injection, Storage, Shallow), WATERSHED, DISTRICT, COUNTY, SURFACE OWNER, OIL & GAS ROYALTY OWNER, DRILL, CONVERT, TARGET FORMATION, ESTIMATED DEPTH, etc.

WELL OPERATOR: SWN PRODUCTION COMPANY, LLC ADDRESS: 1300 FORT PIERPONT ROAD, SUITE 200 CITY: MORGANTOWN STATE: WV ZIP CODE: 26508
DESIGNATED AGENT: BRITTANY WOODY ADDRESS: 1300 FORT PIERPONT ROAD, SUITE 200 CITY: MORGANTOWN STATE: WV ZIP CODE: 26508

Table with 2 columns: LEGEND (Proposed Surface Hole, Existing Wellhead, LPL, Existing Water Well, Existing Spring, Surveyed Boundary, Drilling Unit, Lease Boundary, Proposed Path) and REVISIONS (Revised Ownerships & TVD, TMD 10-27-2023). Includes Date, Drawn By, Scale, Drawing No, and Well Location Plat.

JACKSON SURVEYING
 INC.
 2413 EAST PIKE ST. # 112
 Clarksburg, WV 26301
 304-623-5851

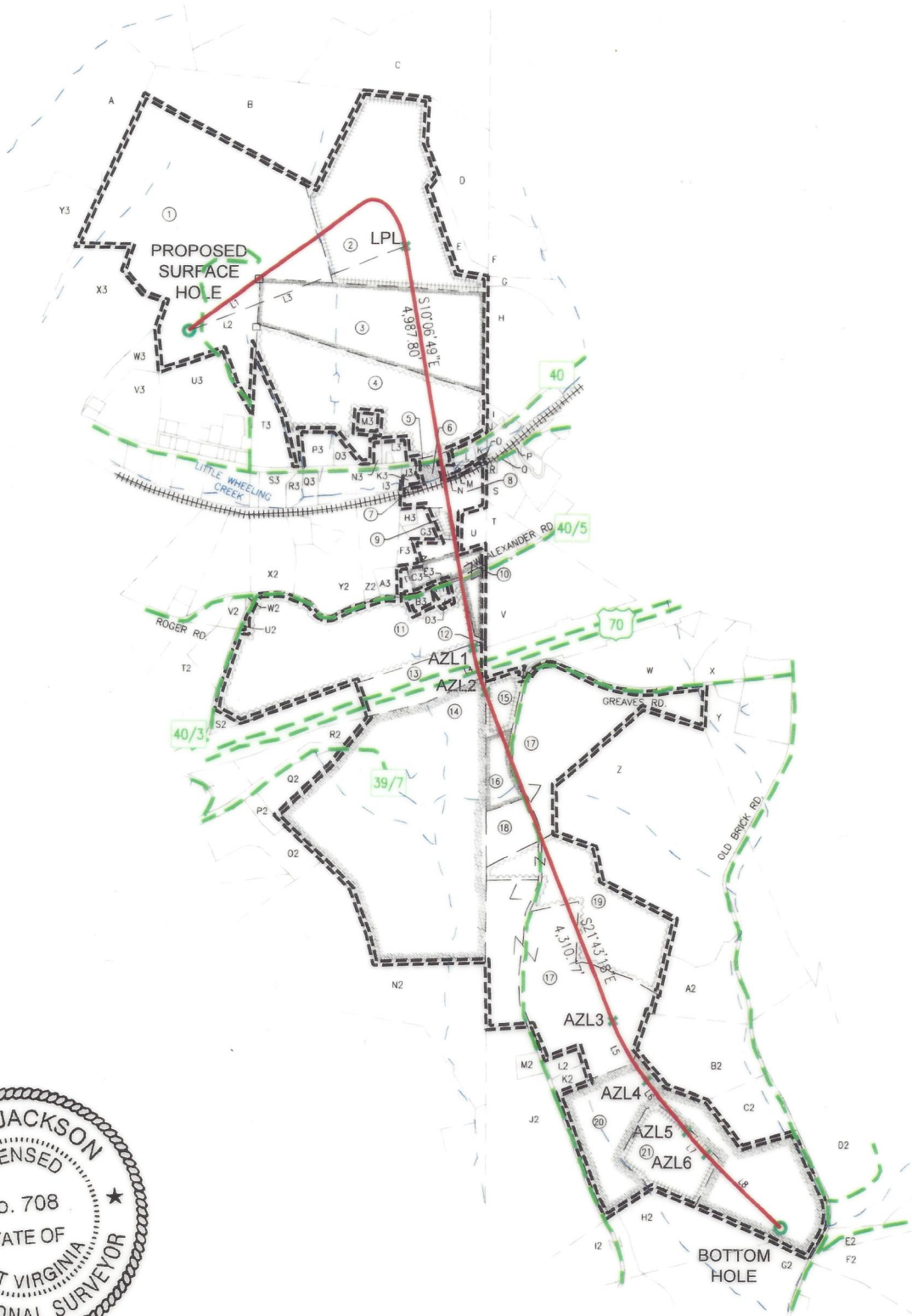

I, THE UNDERSIGNED, HEREBY CERTIFY THAT THIS PLAT IS CORRECT TO THE BEST OF MY KNOWLEDGE AND BELIEF AND SHOWS ALL THE INFORMATION REQUIRED BY LAW AND REGULATIONS ISSUED AND PRESCRIBED BY THE DEPARTMENT OF ENVIRONMENTAL PROTECTION.

P.S. 709

David L Jackson

2000 0 2000



GRAPHIC SCALE 02/16/2024

REVISIONS: △ REVISED OWNERSHIPS & TVD, TMD 10-27-2023	COMPANY: SWN Production Company, LLC	SWN <i>R-V+</i> Production Company™
	OPERATOR'S WILLIAM RODGERS OHI	DATE: 11-02-2023
	WELL #: 210H	DRAWN BY: N. MANO
	DISTRICT: LIBERTY	SCALE: 1"=2000'
	COUNTY: OHIO	DRAWING NO:
	STATE: WV	WELL LOCATION PLAT 2

**JACKSON SURVEYING
INC.**

2413 EAST PIKE ST. # 112
Clarksburg, WV 26301
304-623-5851

WELL BORE TRACTS		
TRACT	SURFACE OWNER (S) / ROYALTY OWNER (R)	TAX PARCEL
1	RODGERS DOUGLAS W (S/R)	03-L12-1
TRACT	SURFACE OWNER (S)	
2	MILLER RAYMOND M & H E C/O MILLER HILDA (S)	03-L12-2
3	TUNNEL RIDGE LLC (S)	03-L12-4.6
4	TANKOVITS JOSEPH & ANITA M (S)	03-L12-4
5	WEST VIRGINIA DEPARTMENT OF TRANSPORTION (S)	ROUTE 40 NATIONAL RD.
6	MOUNTS GEORGE WESLEY (S)	03-L12-15.4
7	FRYE RICHARD L & CHERYL L (S)	03-L12-31
8	FRYE RICHARD L (S)	03-L12-15
9	FRYE RICHARD ALAN (S)	03-L12-15.7
10	NOBLE VERA JANE C (S)	03-L12-20
11	TRIPLE P LLC (S)	03-L12-18
12	TRIPLE P LLC (S)	03-L12-18.7
13	WEST VIRGINIA DEPARTMENT OF TRANSPORTION (S)	1-70
14	BERGHOFF GERALD W (S)	03-L15-5
15	THOMAS MARTEN CO (S)	230-6-7.2
16	THOMAS MARTEN CO (S)	230-6-7.1
17	TUNNEL RIDGE LLC (S)	230-6-15
18	THOMAS MARTEN CO (S)	230-6-7
19	WARD ETHAN T (S)	230-6-15.2
20	GREAVES THOMAS A & MARTHA L (S)	230-6-13
21	GREAVES THOMAS & MARTHA (S)	230-6-14

ADJOINING OWNERS TABLE		
TRACT	SURFACE OWNER	TAX PARCEL
A	MINCH TIMMY B & AMY LYNN	03-L9-12
B	OCH JEFFREY S & DANA R	03-L12-2.1
C	OCH JEFFREY S & DANA R	03-L9-18
D	TUNNEL RIDGE LLC	03-L12-3
E	TUNNEL RIDGE LLC	03-L12-2.2
F	TUNNEL RIDGE LLC	230-7-11.1
G	TUNNEL RIDGE LLC	230-7-12.5
H	MILLER HILDA E	230-7-12
I	ALLIANCE RESC PROP LLC	230-7-62
J	SHINGLE EDWARD W	230-7-62.1
K	BEISWENGER DENNIS J	03-L12-13
L	BEISWENGER DENNIS J & LESLIE	03-L12-14
M	FRYE RICHARD L & CHERYL L	03-L12-14.2
N	FRYE H DAVID & S	03-L12-12
O	ROBINSON RICHARD J S/S2011	03-L12-14.1
P	TUNNEL RIDGE LLC	230-7-63
Q	CSX TRANSPORTATION	230-7-64
R	AMERICAN LEGION POST 656	230-7-61.2
S	WEST ALEXANDER AMER LEGION POST #656 INC.	230-7-61.1
T	REED BARBARA A	230-6-1
U	MOUNTS GEORGE WESLEY	3-L12-15.5
V	TUNNEL RIDGE LLC	230-6-5
W	TREDDS SOFTWARE SOLUTIONS LLC	230-6-15.17
X	CRP IRREVOCABLE TRUST & KURZEJEWSKI MATTHEW P	230-6-15.20
Y	WILSON DANA A & BILLIE R	230-6-15.16
Z	OLD BRICK 801 LLC	230-6-16
A2	MINCH HENRY J & JULIE L	230-6-16.3
B2	BECK DONALD L & SANDRA E	230-6-15.1
C2	BECK DONALD L JR. & TINA L	230-6-15.23
D2	TUNNEL RIDGE LLC	230-6-22
E2	SANGIMINO URSULA RIPEPI & RIPEPI ANTONIO & RIPEPI VINCENT J & QUINN BENEDETTA A & RIPERPI PHILIP M	230-6-21
F2	SANGIMINO URSULA RIPEPI & RIPEPI ANTONIO & RIPEPI VINCENT J & QUINN BENEDETTA A & RIPERPI PHILIP M	680-11-3
G2	TUNNEL RIDGE LLC	680-5-4.3
H2	TUNNEL RIDGE LLC	230-6-12
I2	GREAVES THOMAS & MARTHA	230-6-12.1
J2	MOORE HEIDI L & BENJAMIN R	230-6-10
K2	MCADOO DAVID L & BRENDA A	230-6-15.4
L2	MCADOO DAVID L & BRENDA A	230-6-15.3

ADJOINING OWNERS TABLE		
TRACT	SURFACE OWNER	TAX PARCEL
M2	MOORE HEIDI L & AARON E STIMMEL JR	230-6-10.1
N2	OLIVER LUCAS B	03-L15-04
O2	BERGHOFF GERALD W	03-L15-2.6
P2	BERGHOFF BRAD W	03-L15-2.9
Q2	TRIPLE P LLC	03-L12-18.9
R2	TRIPLE P LLC	03-L12-18.8
S2	TURNER FRANCES A	03-L12-18.6
T2	KLAGES PROPERTIES LLC	03-L15-1.1
U2	TRIPLE P LLC	03-L12-18.3
V2	TUNNEL RIDGE LLC	3-L12-18.2
W2	DILLE RONALD A & VIRGINIA M	3-L12-18.4
X2	MCFARLAND DENNIS E & BRIS NANCY M	3-L12-22
Y2	SHRIVER DANIEL L SR & GOLDIE ANN	3-L12-21.5
Z2	SHRIVER DANIEL L & GOLDIE ANN	3-L12-21
A3	ADAMS FRANCES	3-L12-21.1
B3	PARK ROBERT L & B L	3-L12-18.5
C3	HARTZELL AMANDA (LC-BYR) TRIPLE P LLC (LC-SLR)	3-L12-19.1
D3	HARTZELL AMANDA (LC-BYR) TRIPLE P LLC (LC-SLR)	3-L12-18.10
E3	HARTZELL AMANDA (LC-BYR) TRIPLE P LLC (LC-SLR)	3-L12-19
F3	HOCKENBERRY JAMES C & HOCKENBERRY BRENDA K	3-L12-15.1
G3	FRYE JASON WAYNE	3-L12-15.6
H3	FRYE JASON C/O THE PEOPLES SAVINGS BANK	3-L12-15.2
I3	ONEIL MICHELE I	3-L12-11
J3	L & M RENTALS LLC	3-L12-12.1
K3	L & M RENTALS LLC	3-L12-15.3
L3	BEISWENGER TIMOTHY E JR & J R	3-L12-4.3
M3	TANKOVITS JOSEPH III & ANITA M	3-L12-4.4
N3	TANKOVITS JOSEPH AND ANITA M	3-L12-4.5
O3	WINDMILL REALTY LLC	3-L12-4.7
P3	WINDMILL REALTY LLC	3-L12-4.2
Q3	WHEELING COIN LLC	3-L12-10.6
R3	WHEELING COIN LLC	3-L12-10.7
S3	G W RENTALS LLC	3-L12-10
T3	RODGERS LISA D & DOUGLAS W	03-L12-4.1
U3	RODGERS DOUGLAS WAYNE	03-L12-5.1
V3	MAXWELL TODD M	03-L12-27
W3	CALDWELL CATHY J & JERRY W	03-L12-6
X3	MAZGAJ MILDRED J	03-L11-62
Y3	CREIGHTON RANDY J	03-L11-29

Highlighted Parcels may be impacted during drilling.

02/16/2024

REVISIONS: Δ REVISED OWNERSHIPS & TVD, TMD 10-27-2023	COMPANY: SWN Production Company, LLC	SWN ^{REV+0} Production Company™
	OPERATOR'S WILLIAM RODGERS OHI	DATE: 11-02-2023
	WELL #: 210H	DRAWN BY: N. MANO
DISTRICT: LIBERTY	COUNTY: OHIO	STATE: WV
		SCALE: N/A
		DRAWING NO: WELL LOCATION PLAT 3