

**JACKSON SURVEYING
INC.**
2413 EAST PIKE ST. # 112
Clarksburg, WV 26301
304-623-5851

Latitude: 40°02'30"

Latitude: 40°05'00" SURFACE HOLE 432'

BOTTOM HOLE 7663'

GRID NORTH
UTM, NAD83 DATUM, ZONE 17, US FT

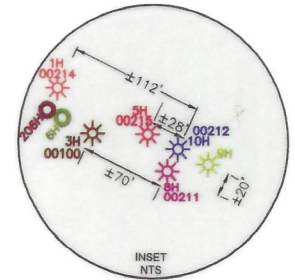

SURFACE HOLE LOCATION (SHL):
UTM (NAD83, ZONE 17, METERS): NORTHING: 4,433,155.126 EASTING: 535,410.066
LANDING POINT (LPL):
UTM (NAD83, ZONE 17, METERS): NORTHING: 4,432,785.799 EASTING: 534,899.131
BOTTOM HOLE LOCATION (BHL):
UTM (NAD83, ZONE 17, METERS): NORTHING: 4,429,646.445 EASTING: 536,778.517

LINE	BEARING	DISTANCE	DESCRIPTION	MONUMENT
L1	N 11°18'51" W	2993.78'	SHL TO LANDMARK	SPIKE FOUND
L2	S 79°03'55" E	1202.31'	SHL TO LANDMARK	FENCE POST FOUND
LINE	BEARING	DISTANCE	CURVE LENGTH	DESCRIPTION
L3	S 54°28'41" W	2075.11'	2655.96'	SHL TO LP
L4	S 32°23'08" E	391.55'	391.84'	AZL1 TO AZL2

BOTTOM HOLE 9270'

SURFACE HOLE 12912'

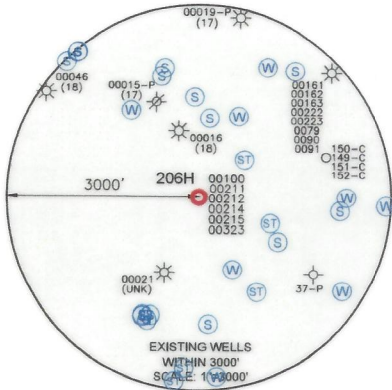

BHL

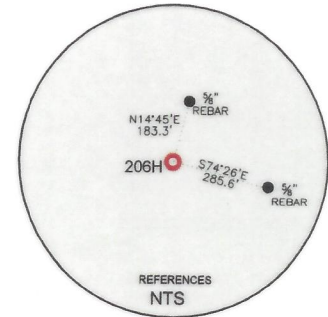

Latitude: 80°32'30"

Longitude: 80°35'00"

WELL RESTRICTIONS

1. NO OCCUPIED DWELLINGS > 2500 SQ FT. WITHIN 625 FEET OF CENTER OF PAD.
2. NO AGRICULTURE BUILDINGS > 2500 SQ FT. WITHIN 625 FEET OF CENTER OF PAD.
3. WATER WELLS OR DEVELOPED SPRINGS ARE WITHIN 250 FEET OF PROPOSED WELL.
4. PERENNIAL STREAMS, LAKES, PONDS, OR RESERVOIRS WITHIN 100 FEET OF THE LIMITS OF DISTURBANCE.
5. NO NATURALLY PRODUCING TROUT STREAM WITHIN 300 FEET OF LIMITS OF DISTURBANCE.
6. NO GROUND INTAKE OR PUBLIC WATER SUPPLY WITHIN 1000 FEET OF WELL PAD, LIMITS OF DISTURBANCE, E & S CONTROLS OR PUBLIC WATER SUPPLY.

NOTES ON SURVEY

1. SURFACE AND ROYALTY OWNER INFORMATION AND THEIR BOUNDARIES SHOWN HEREON WERE PLOTTED FROM DEEDS AND/OR TAX PARCEL MAPS PROVIDED BY CLIENT AND/OR FIELD LOCATIONS.
2. THIS PLAT DOES NOT REPRESENT A BOUNDARY SURVEY OF THE PARCELS SHOWN HEREON.
4. ALL INSETS ARE GRID NORTH UNLESS OTHERWISE DEPICTED.

I, THE UNDERSIGNED, HEREBY CERTIFY THAT THIS PLAT IS CORRECT TO THE BEST OF MY KNOWLEDGE AND BELIEF AND SHOWS ALL THE INFORMATION REQUIRED BY LAW AND REGULATIONS ISSUED AND PRESCRIBED BY THE DEPARTMENT OF ENVIRONMENTAL PROTECTION.

P.S. 708 *David L Jackson*

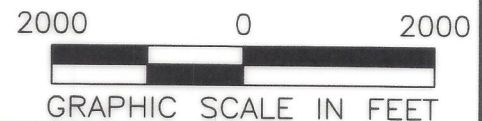
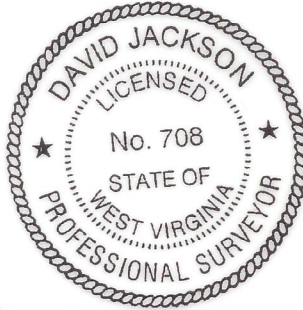

COMPANY: **SWN** Production Company, LLC **SWN** Production Company™

	(+) DENOTES LOCATION OF WELL ON UNITED STATES TOPOGRAPHIC MAPS	MINIMUM DEGREE OF ACCURACY: 1/200	DEBORAH CRAIG OHI
	WVDEP OFFICE OF OIL & GAS 601 57TH STREET CHARLESTON, WV 25034	PROVEN SURVEY SOURCE OF GRADE GPS ELEVATION: (NAVD 88, US FT)	OPERATOR'S WELL #: 206H API WELL #: 47 STATE 069 COUNTY 00369 PERMIT

WELL TYPE: OIL	WASTE DISPOSAL	PRODUCTION <input checked="" type="checkbox"/>	DEEP	GAS <input checked="" type="checkbox"/>	LIQUID INJECTION	STORAGE	SHALLOW <input checked="" type="checkbox"/>
WATERSHED: TARYARD RUN OF MIDDLE WHEELING CREEK OF WHEELING CREEK (HUC 10)					ELEVATION: 1329.9'		
DISTRICT: TRIADDELPHIA COUNTY: OHIO					QUADRANGLE: VALLEY GROVE, WV		
SURFACE OWNER: DEBORAH ANN CRAIG & SETH COLLIN CRAIG					ACREAGE: ±84.63		
OIL & GAS ROYALTY OWNER: DEBORAH ANN CRAIG & SETH COLLIN CRAIG					ACREAGE: ±84.63		
DRILL <input checked="" type="checkbox"/>	DRILL DEEPER <input type="checkbox"/>	REDRILL <input type="checkbox"/>	FRACTURE OR STIMULATE <input checked="" type="checkbox"/>	PLUG OFF OLD FORMATION <input type="checkbox"/>	PERFORATE NEW FORMATION <input checked="" type="checkbox"/>		
CONVERT <input type="checkbox"/>	PLUG & ABANDON <input type="checkbox"/>	CLEAN OUT & REPLUG <input type="checkbox"/>	OTHER CHANGE <input type="checkbox"/> (SPECIFY)				
TARGET FORMATION: BURKET					ESTIMATED DEPTH: 6,705 TVD 19,353 TMD		

WELL OPERATOR: SWN PRODUCTION COMPANY, LLC	DESIGNATED AGENT: BRITTANY WOODY
ADDRESS: 1300 FORT PIERPONT RD. SUITE 200	ADDRESS: 1300 FORT PIERPONT RD. SUITE 200
CITY: MORGANTOWN STATE: WV ZIP CODE: 26508	CITY: MORGANTOWN STATE: WV ZIP CODE: 26508

LEGEND: ○ PROPOSED SURFACE HOLE / BOTTOM HOLE * EXISTING / PRODUCING WELLHEAD LPL * LANDING POINT LOCATION (W) EXISTING WATER WELL (S) EXISTING SPRING	— SURVEYED BOUNDARY — DRILLING UNIT — LEASE BOUNDARY — PROPOSED PATH	REVISIONS: DATE: 11-03-2023 DRAWN BY: N. MANO SCALE: 1" = 2000' DRAWING NO: WELL LOCATION PLAT
--	---	--

JACKSON SURVEYING
 INC.
 2413 EAST PIKE ST. # 112
 Clarksburg, WV 26301
 304-623-5851

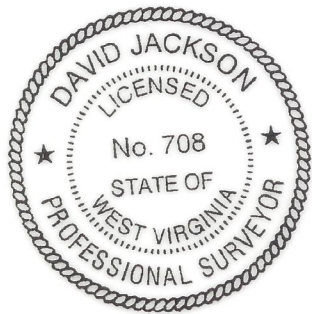
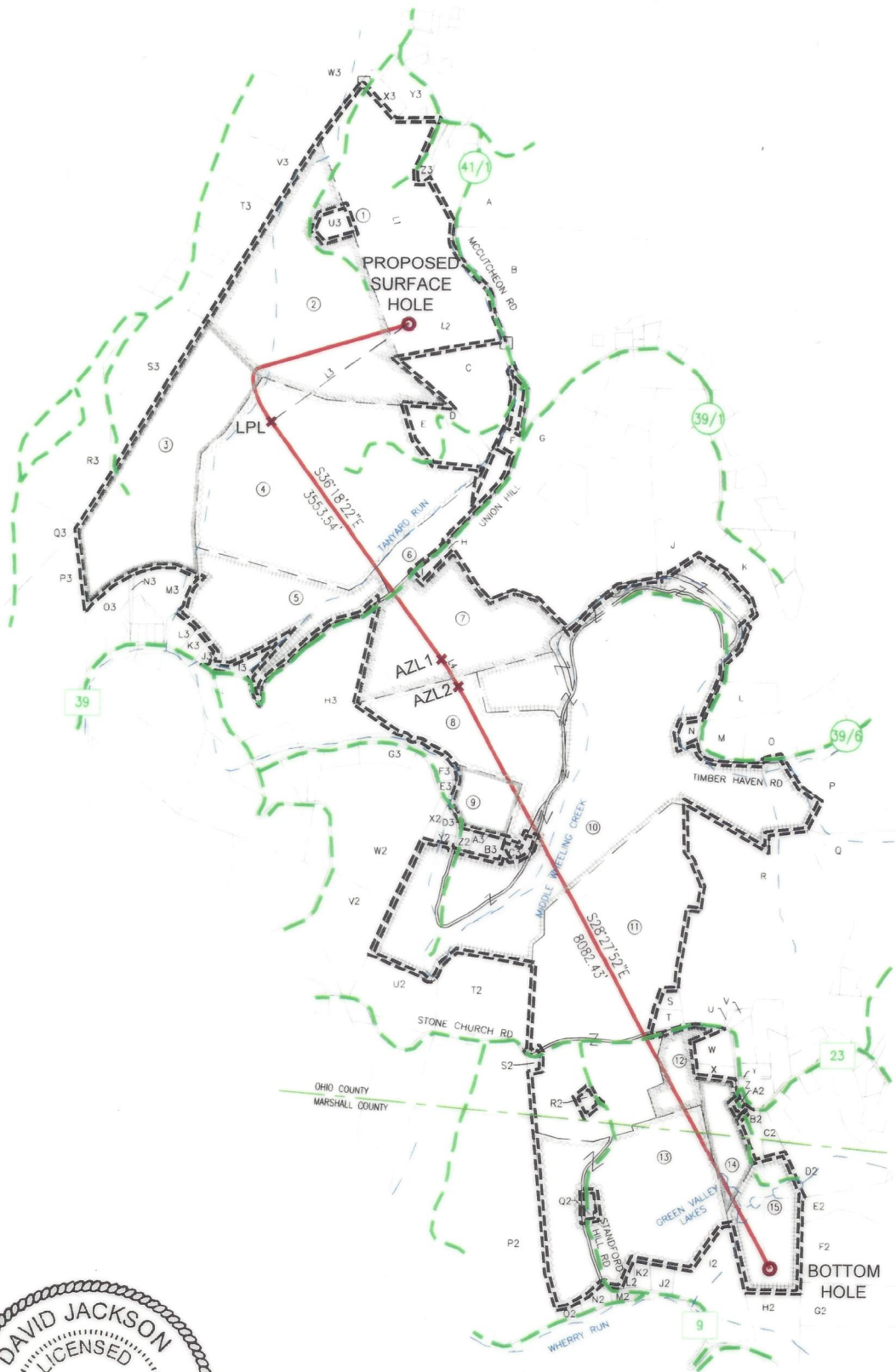

I, THE UNDERSIGNED, HEREBY CERTIFY THAT THIS PLAT IS CORRECT TO THE BEST OF MY KNOWLEDGE AND BELIEF AND SHOWS ALL THE INFORMATION REQUIRED BY LAW AND REGULATIONS ISSUED AND PRESCRIBED BY THE DEPARTMENT OF ENVIRONMENTAL PROTECTION.

P.S. 708 *David L Jackson*

REVISIONS:	COMPANY:				
	OPERATOR'S			DEBORAH CRAIG OHI	
	WELL #:			206H	
	DISTRICT:	COUNTY:	STATE:	DATE: 11-03-2023	
	TRIADDELPHIA	OHIO	WV	DRAWN BY: N. MANO	
				SCALE: N/A	
				DRAWING NO:	
				WELL LOCATION PLAT 2	

JACKSON SURVEYING
 INC.
 2413 EAST PIKE ST. # 112
 Clarksburg, WV 26301
 304-623-5851

WELL BORE TRACTS		
TRACT	SURFACE OWNER (S) / ROYALTY OWNER (R)	TAX PARCEL
1	CRAIG DEBORAH ANN & CRAIG SETH COLLIN (S/R)	06-T13-16
SURFACE OWNER (S)		
2	REIHNER JOHN & ROBYN; ET AL (S)	06-T13-15
3	GANTZER RIDGE ROAD FARM I LLC (S)	06-T13-9
4	RODAK FRANK J (S)	06-T13-14
5	GIBSON MICHAEL A - TOD (S)	06-T13-10
6	TARRANT KRISTOPHER & KRISTI (S)	06-T13-17
7	DIETRICH WILLIAM A (S)	06-T13-18
8	OKANE JOSEPH A (S)	06-T18-16
9	GRIBBEN KIRK J & MELINDA D (S)	06-T18-30
10	WHEELING CREEK WATERSHED PROT & FLOOD PREVENTION COMMISSION (S)	06-T14-6
11	MOSS KEYSTONE TRUST C/O MOSS NANCY L (S)	06-T19-1
12	CATLETT WILLIAM H JR & F A (S)	06-T19-2
13	MOSS FAMILY KEYSTONE TRUST AGREEMENT (S)	12-3-5
14	IRWIN JAY M (S)	06-T19-14
15	W W HOME RENTALS LLC (S)	06-T19-14.4

ADJOINING OWNERS TABLE		
TRACT	SURFACE OWNER	TAX PARCEL
A	FRYE DOROTHY & FRYE DAVID W (RT TO OCC)	06-T14-1
B	MEYER ZACHARY ALLAN	06-T14-2
C	LANGMYER MARY JANE - TOD	06-T13-17.2
D	LANGMYER MARY JANE - TOD	06-T13-14.1
E	RODAK BRIANNA DAWN	06-T13-14.2
F	CROW ROBERT E JR	06-T13-17.1
G	FISHER NELLIE M (LIFE EST) & CRAIG DEBORAH A	06-T14-5
H	DIETRICH WILLIAM A II & CYNTHIA T DIETRICH	06-T13-18.1
I	DIETRICH WILLIAM A II & CYNTHIA T DIETRICH	06-T13-18.2
J	LUZADER JEFFREY O & ANN W TRUSTEES	06-T14-11.8
K	BOPP CHRISTY M	06-T14-10
L	HOHMAN CHARLES T (LE) HOHMAN HEIDI S; HOHMAN JODIE K	06-T14-10.3
M	HOHMAN CHARLES T (LE) HOHMAN HEIDI S; HOHMAN JODIE K	06-T14-7
N	WHEELING CREEK WATERSHED PROT & FLOOD PREVENTION COMMISSION	06-T14-6.1
O	SOEHNLEIN COLLEEN MARIE & KENNETH W SOEHNLEIN JR	06-T14-8
P	WEEKS JOHN E & MARIMAR	06-T19-6
Q	HOLMES MITCHELL R & P A	06-T19-5
R	MITCHAM JAMES A AND MITCHAM BERNICE A	06-T19-1.12
S	MURPHY SUSAN E - TOD	06-T19-1.22
T	WHITECOTTON SHARON SUE - TOD	06-T19-1.9
U	MITCHAM LISA LEE	06-T19-1.5
V	MITCHAM LISA LEE	06-T19-1.17
W	BARTON JEREMY D & BROOKE M	06-T19-14.2
X	BARTON JEREMY D & BROOKE M	06-T19-14.3
Y	PARKS JOHNATHON D & REBECCA R	06-T19-1.21
Z	HELT MARY E & PAUL T	06-T19-1.3
A2	IRWIN JAY MICHAEL	06-T19-14.1
B2	WW HOME RENTALS LLC	06-T19-15
C2	RIGGLE THOMAS E & RIGGLE KYLE T	06-T19-16
D2	WILSON WILBUR F JR & WILSON NORMA L	06-T19-3
E2	GRAY JAMES ET UX	12-4-3.3
F2	GRAY JAMES R & JUDITH C	12-4-3.2
G2	BRYANT DON N & SUZANNE J - TOD	12-4-13
H2	HILLBERRY GARRY L & DENISE L	12-3-7
I2	WEST CAROLYN B J	12-3-6
J2	BRAGG LOUIS O JR & JANETTE A	12-3-6.2
K2	BRAGG LOUIS O JR & JANETTE A	12-3-6.1
L2	BRAGG LOUIS O JR & JANETTE A	12-3-5.2

ADJOINING OWNERS TABLE		
TRACT	SURFACE OWNER	TAX PARCEL
M2	SAFRED RONALD L	12-3-5.4
N2	THOMAS J W ET UX	12-3-5.1
O2	THOMAS JOSEPH W & JOANN C	12-3-5.3
P2	ESTEP JERRY R ET AL	12-3-2
Q2	MOSS FAMILY KEYSTONE TRUST	12-3-4
R2	VENSKOSKE RONALD & MOSS R L	06-T19-1.20
S2	BROMELOW KRISTEN A	06-T18-31
T2	GRIBBEN KIRK J & MELINDA	06-T18-29
U2	SCHWEIZER WILLIAM & DEBORAH	06-T18-12
V2	MOSES ADRIAN JAMES	06-T18-12.7
W2	DAGUE KELLI L	06-T18-11
X2	HELDEFFER GEORGE W & JUDITH D	06-T18-9.1
Y2	HUGHES GARY R & W C	06-T18-11.4
Z2	SCHMITT JOHN G	06-T18-13.4
A3	SCHMITT JOHN H	06-T18-13.3
B3	ELLIS ANDREW D & STEPHANIE J	06-T18-13.1
C3	ELLIS ANDREW D & STEPHANIE J	06-T18-16.2
D3	WEIDE ROBERT A	06-T18-11.3
E3	THOMAS EDWARD A & M A	06-T13-20
F3	WEAVER MICHAEL J & P A	06-T18-11.5
G3	HOHMAN MICHAEL P & CYNTHIA L	06-T13-21
H3	DAILER JAMES J - TOD	06-T13-13.1
I3	HOPKINS CLARENCE E	06-T13-10.1
J3	RICH PAULA ANN C/O MCCROSKEY PAULA ANN	06-T13-10.4
K3	GIBSON ADAM G & KAYLA M	06-T13-10.17
L3	GIBSON BRENDEN M	06-T13-10.18
M3	GIBSON BRENDEN & ADAM GIBSON	06-T13-10.9
N3	KNOYER CARL R & ROXANE R	06-T13-10.14
O3	GRIBBEN LAWRENCE JOSEPH & GRIBBEN JOAN MARIE	06-T13-10.2
P3	FITZSIMMONS DAVID H & RICH H	06-T13-5.3
Q3	GANTZER RIDGE ROAD FARM I LLC	06-T13-6
R3	GANTZER RIDGE ROAD FARM I LLC	06-T13-6.2
S3	GANTZER RIDGE ROAD FARM I LLC 1/3 INT & G R GANTZER 2/3 INT	06-T13-8
T3	GANTZER RIDGE ROAD FARM I LLC	06-T13-27
U3	STUCKI DAMON D & BELL MANDI J	06-T13-15.1
V3	GANTZER GREGORY R & MR	6-T13-7
W3	DUGGAN JONATHAN P & DUGGAN JAMES P	06-T8-46
X3	CRAIG KENNETH BRYAN	06-T8-53.2
Y3	CRAIG KENNETH W & L	06-T8-53
Z3	CRAIG DEBORAH ANN & CRAIG SETH COLLIN	06-T8-50

REVISIONS:	COMPANY:		
	OPERATOR'S	DEBORAH CRAIG OHI	
	WELL #:	206H	
	DISTRICT:	COUNTY:	STATE:
	TRIADELPHIA	OHIO	WV
			DATE: 11-03-2023
			DRAWN BY: N. MANO
			SCALE: N/A
			DRAWING NO:
			WELL LOCATION PLAT 3