

Coordinate System: NAD 1983 UTM Zone 17N
Units: Meter

S Spring Parcel
W Water Well 1500' Buffer
P Pond

JUL 3 2024
WV Department of Environmental Protection

Coordinates: 40 136768 -80 660296

Water Purveyor Map
Well Pad: Franz Thoman
County: OH

swn ^{R²} ^{V⁺}
Southwestern Energy

08/09/2024

Date: 1/22/2019 Author: willish

LATITUDE: 40°10'00" SURFACE HOLE (2000' SCALE)

9791'

LATITUDE: 40°05'00" BOTTOM HOLE (2000' SCALE)

3682'



844-542-4757
68011 VINEYARD RD
ST. CLAIRSVILLE, OH 43950
PA • OH • NY • WV • VA • MD

LINE	BEARING	DISTANCE
L1	N55°50'16"W	1085.25'
L2	N80°21'07"W	1341.64'

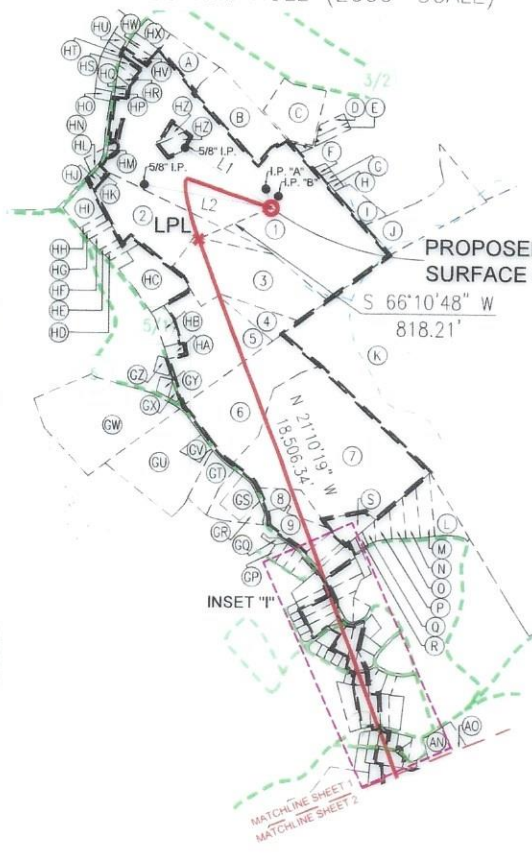
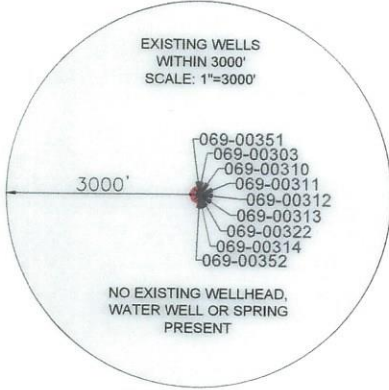

GRID NORTH
UTM, NAD83 DATUM, ZONE 17, US FT

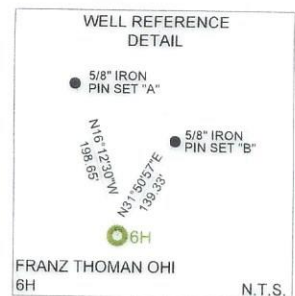

NOTES ON SURVEY

- COORDINATE SYSTEM IS UTM NAD 83 DATUM, ZONE 17, U.S. FOOT AND WELL COORDINATES ESTABLISHED USING SURVEY GRADE GPS.
- SURFACE AND ROYALTY OWNER INFORMATION AND THEIR BOUNDARIES SHOWN HEREON WERE PLOTTED FROM DEEDS AND/OR TAX PARCEL MAPS PROVIDED BY CLIENT AND/OR FIELD LOCATIONS.
- THIS PLAT DOES NOT REPRESENT A BOUNDARY SURVEY OF THE PARCELS SHOWN HEREON.
- NO DWELLINGS OR BUILDINGS WITHIN 625 FEET OF PROPOSED CENTER OF PAD
- NO PERENNIAL STREAMS, LAKES, PONDS, RESERVOIRS OR WETLANDS WITHIN 100 FEET OF THE LIMITS OF DISTURBANCE.
- NO NATURALLY PRODUCING TROUT STREAM WITHIN 300 FEET OF THE LIMITS OF DISTURBANCE.
- NO WATER WELLS OR DEVELOPED SPRINGS WITHIN 250 FEET OF PROPOSED WELL.

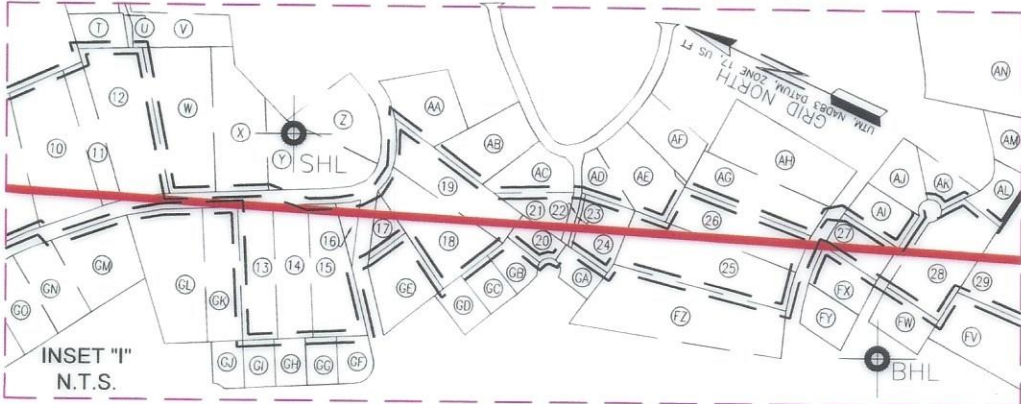
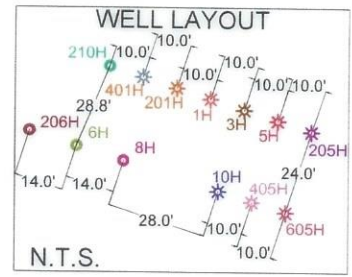

SURFACE HOLE LOCATION (SHL): UTM (NAD83, ZONE 17, METERS): NORTHING: 4442984.30 EASTING: 528961.30
LANDING POINT LOCATION (LPL): UTM (NAD83, ZONE 17, METERS): NORTHING: 4442879.82 EASTING: 528734.95
BOTTOM HOLE LOCATION (BHL): UTM (NAD83, ZONE 17, METERS): NORTHING: 4437651.01 EASTING: 530845.48



I, THE UNDERSIGNED, HEREBY CERTIFY THAT THIS PLAT IS CORRECT TO THE BEST OF MY KNOWLEDGE AND BELIEF AND SHOWS ALL THE INFORMATION REQUIRED BY LAW AND REGULATIONS ISSUED AND PRESCRIBED BY THE DEPARTMENT OF ENVIRONMENTAL PROTECTION.
P.E. 19809 *Joseph J. Hunt*

COMPANY: **SWN** Production Company, LLC **SWN** Production Company™

<p>(+) DENOTES LOCATION OF WELL ON UNITED STATES TOPOGRAPHIC MAPS</p> <p>WVDEP OFFICE OF OIL & GAS 601 57TH STREET CHARLESTON, WV 25034</p>	MINIMUM DEGREE OF ACCURACY: 1/200 PROVEN SURVEY SOURCE OF GRADE GPS ELEVATION: (NAVD 88, US FT)	COMPANY: FRANZ THOMAN OHI OPERATOR'S WELL #: 6H API WELL #: 47 STATE 069 COUNTY 00370 PERMIT H62
---	--	---

WELL TYPE: OIL WASTE DISPOSAL PRODUCTION <input checked="" type="checkbox"/> DEEP GAS <input checked="" type="checkbox"/> LIQUID INJECTION STORAGE SHALLOW <input checked="" type="checkbox"/>	WATERSHED: UPPER OHIO SOUTH DISTRICT: RICHLAND COUNTY: OHIO	ELEVATION: 1,137.5' QUADRANGLE: TILTONSVILLE & WHEELING, OH-WV ACREAGE: ±69.418 ACREAGE: ±69.418
DRILL <input checked="" type="checkbox"/> DRILL DEEPER REDRILL FRACTURE OR STIMULATE <input checked="" type="checkbox"/> PLUG OFF OLD FORMATION PERFORATE NEW FORMATION	CONVERT <input type="checkbox"/> PLUG & ABANDON CLEAN OUT & REPLUG OTHER CHANGE (SPECIFY)	08/09/2024
TARGET FORMATION: MARCELLUS		ESTIMATED DEPTH: 6,087' TVD 24,849' TMD

WELL OPERATOR: SWN PRODUCTION COMPANY, LLC ADDRESS: 1300 FORT PIERPONT DRIVE, SUITE 201 CITY: MORGANTOWN STATE: WV ZIP CODE: 26508	DESIGNATED AGENT: BRITTANY WOODY ADDRESS: 1300 FORT PIERPONT DRIVE, SUITE 201 CITY: MORGANTOWN STATE: WV ZIP CODE: 26508
--	--

LEGEND: ● PROPOSED SURFACE HOLE / BOTTOM HOLE * EXISTING / PRODUCING WELLHEAD LPL * LANDING POINT LOCATION W EXISTING WATER WELL S EXISTING SPRING --- NATURAL WATERWAY --- SURVEYED BOUNDARY --- LEASE BOUNDARY --- PROPOSED PATH --- PUBLIC ROAD	REVISIONS: DATE: 05-24-2024 API NO: 47-069-XXXXX DRAWN BY: Z.WOOD SCALE: 1" = 2000' DRAWING NO: 2018-781 WELL LOCATION PLAT
--	---

LONGITUDE: 80°37'30" BOTTOM HOLE (2000' SCALE)
LONGITUDE: 80°37'30" SURFACE HOLE (2000' SCALE)



844-542-4757
 68011 VINEYARD RD
 ST. CLAIRSVILLE, OH 43950
 PA • OH • NY • WV • VA • MD

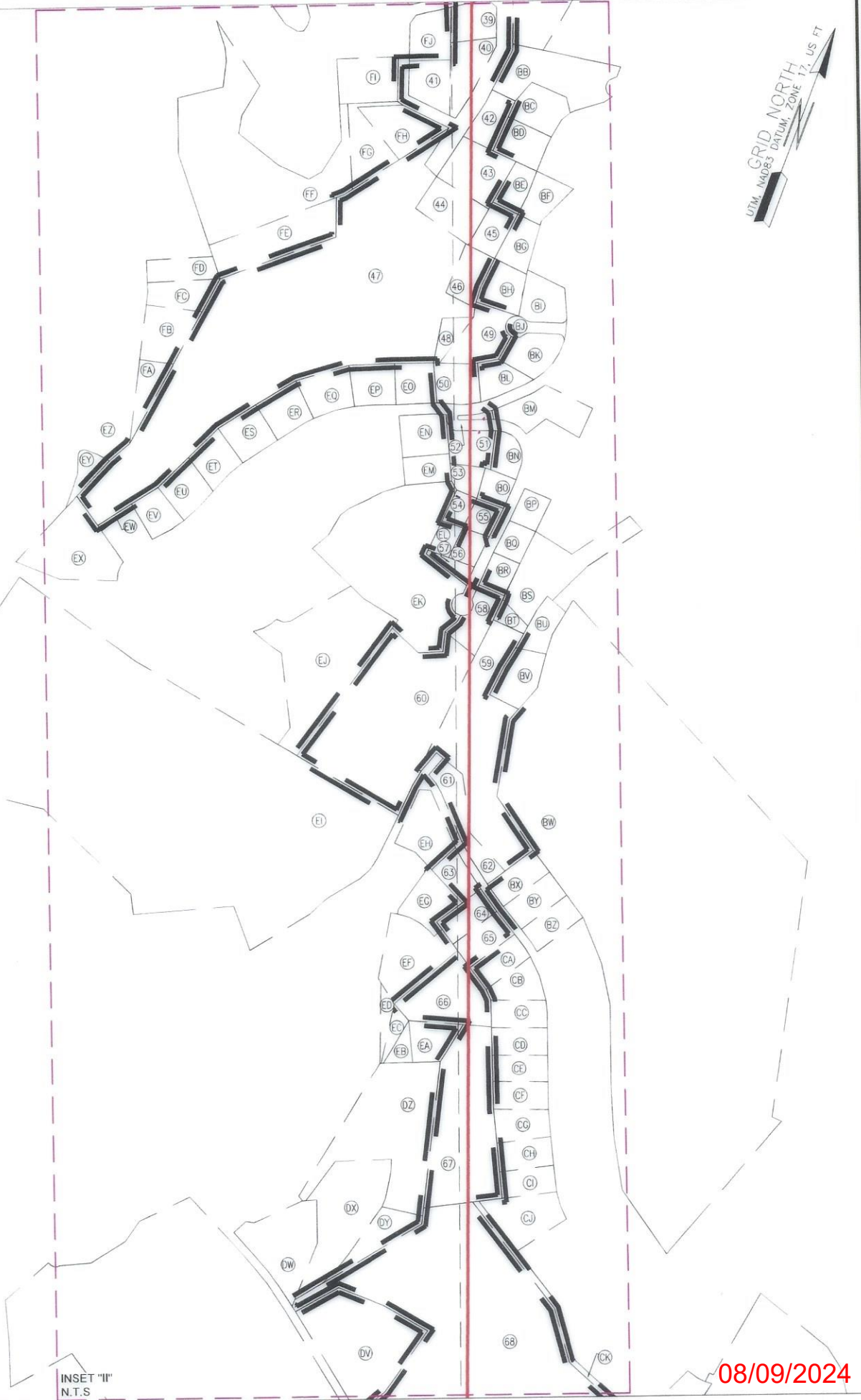

INSET "II"
 N.T.S

08/09/2024

REVISIONS:	47069 60370

COMPANY: SWN Production Company, LLC		SWN ^{R-V+0} Production Company™	
OPERATOR'S: FRANZ THOMAN OHI		DATE: 05-24-2024	
WELL #: 6H		API NO: 47-069-XXXXX	
DISTRICT: RICHLAND		DRAWN BY: Z.WOOD	
COUNTY: OHIO		SCALE: N/A	
STATE: WV		DRAWING NO: 2018-781	
WELL LOCATION PLAT			



844-542-4757
 68011 VINEYARD RD
 ST. CLAIRSVILLE, OH 43950
 PA - OH - NY - WV - VA - MD

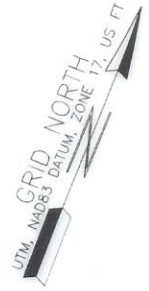

INSET "III"
 N.T.S

08/09/2024

REVISIONS: 47069 00370			
	COMPANY: SWN Production Company, LLC		DATE: 05-24-2024 API NO: 47-069-XXXXX DRAWN BY: Z.WOOD
	OPERATOR'S: FRANZ THOMAN OHI WELL #: 6H		SCALE: N/A DRAWING NO: 2018-781 WELL LOCATION PLAT
	DISTRICT: RICHLAND	COUNTY: OHIO	STATE: WV

WELL BORE TABLE FOR SURFACE/ROYALTY OWNERS		
TRACT	SURFACE OWNER (S) / ROYALTY OWNER (R)	TAX PARCEL
1	THOMAN FRANZ (S) / (R)	4-R8-62
TRACT	SURFACE OWNER	TAX PARCEL
2	TUNNEL RIDGE LLC	4-R8-62.4
3	TUNNEL RIDGE LLC	4-R8-62.5
4	MOLNAR KRISTINE N	4-R11-13.1
5	MOLNAR KRISTINE N	4-R11-13.4
6	MOLNAR KRISTINE N	4-R11-16.4
7	STERN SHAWN G & AIMEE M	4-R11-16.13
8	KLOS MARIE A	4-R11-16
9	BONAWITZ PAMELA KORTH - TOD	4-R11-16.16
10	SCHRAMM ALEXANDER M & ALESHIA M SCHRAMM	4-R11-16.7
11	SCHRAMM ALEXANDER M & ALESHIA M SCHRAMM	4-R11-16.17
12	PATTERSON MARY JANE - TOD	4-R11G-11
13	PORTER THOMAS E & LINDA A	4-R11G-8
14	JONES ROBERT C	4-R11G-7
15	KOCHER LEWIS A & THERESA (LE); KOCHER DEREK L & JULIE KRON	4-R11G-6
16	KOCHER LEWIS A & THERESA (LE); KOCHER DEREK L & JULIE KRON	4-R11G-6.1
17	CUNNINGHAM ROBERT & JULIE	4-R11G-4.1
18	CUNNINGHAM ROBERT W & JULIE D	4-R11G-3
19	CUPP ELI J & ASHLEY ELIZABETH	4-R11G-2
20	HUGHES JOSHUA KELLER	4-R11L-54
21	HUGHES JOSHUA & KATIE	4-R11L-3.11
22	DUSCI DAWN'RE	4-R11L-3.15
23	GLUSICH MARY ANN	4-R11L-3.17
24	GLUSICH MARY ANN	4-R11L-3.9
25	PERRY CASEY PETERSON & IAN STEWART PERRY	4-R11L-2
26	BURNSWORTH TIMOTHY J JR & T L	4-R11L-4
27	HANNA JANE R - TOD	4-R11L-44
28	KEEFER F JAY	R11L-39
29	WHEELING PARK COMMISSION	4-R11-21.5
30	PARKS SYSTEM TRUST FUND OF WHEELING	R11-21.3
31	WHEELING PARK COMMISSION	R11-21.4
32	WHEELING PARK COMMISSION	R14-91
33	WHEELING PARK COMMISSION	R14-20.4
34	WHEELING PARK COMMISSION	R14-20.2
35	WHEELING PARK COMMISSION	R14-15.1
36	PARSONS SALLY W	R14G-3
37	HOSFELT WILLIAM J & PATRICIA HOSFELT ESTATES	R14G-2
38	VELLENOWETH WILLIAM O & LISA B	R14G-10.1
39	MCLAUGHLIN JEFFREY J & CAROL	R14G-12
40	ZELEK CHARLES & IRMA	R14G-13
41	BANDI DANIEL A & B J	R14G-14
42	WILSON SHAYNE & CLAIRE CARUSO	4-R14H-33
43	WILSON SHAYNE & CLAIRE CARUSO	4-R14-46.3
44	NANNERS KENNETH C & S P	4-R14-46.14
45	SCHREBE MATTHEW C & JORDEN L	4-R14H-26
46	MORANDO TYLER T & CAYLA S	4-R14H-25
47	NANNERS STEPHANIE P	4-R14-46.5
48	NANNERS KENNETH C & S P	4-R14-46.2
49	NANNERS BRADY CHARLES & TAYLOR STONER	4-R14-46.23
50	CHIU SERENA	4-R14H-16
51	DIBARTOLOMEO CHAD M & BRANDY A MORGAN	4-R14M-21
52	AARON WAY IMPROVEMENT ASSN INC	4-R14H-37
53	DIBARTOLOMEO CHAD M & BRANDY A MORGAN	4-R14M-34
54	PETROPLUS WILLIAM G & S A	4-R14M-30
55	PETROPLUS WILLIAM G & SHEREE A	4-R14M-23
56	BROWN JONATHAN D & CHRISTINA M	4-R14M-27
57	BROWN JONATHAN D & CHRISTINA M	4-R14M-32
58	MARTINELLI ANTHONY W & MICHELLE R	4-R14-46.10
59	GRIFFITH DOROTHY V	4-R14M-2
60	TIU CHRISTOPHER & DANA K	4-R14-46.18
61	DAMANT VIRGINIA GRIFFITH & GRIFFITH BEVERLY LYNN	4-R14M-2.2
62	DAMANT VIRGINIA GRIFFITH & GRIFFITH BEVERLY LYNN	4-R14M-7.1
63	MILLER JAMES D JR & CAROLINE KUCHAR MILLER	4-R14M-6
64	COLLEY DANIEL	4-R14M-5.1
65	DEARTH KENNETH E	4-R14M-5

TRACT	SURFACE OWNER	TAX PARCEL
66	RIDENHOUR LEA W	4-R14R-1.5
67	FELTON JOHN R & RHONDA	4-R14R-1.2
68	OBRIEN SEAN P	4-R14-85
69	OBRIEN FRANK & WHITNEY	4-R14-85.5
70	FROHNAPFEL PATRICK A	4-R17D-132
71	ROBINSON RICHARD J	4-R17D-133
72	HUMWAY ROSE	4-R17D-81
73	NIZAMI SALEEM & DENITRA	4-R17D-135
74	CUNNINGHAM C S IRREV TRUST	4-R17D-119
75	ADAMS FRANCES G II REVOCABLE TRUST	4-R17D-88
76	ELBERT BREANNA	4-R17D-86
77	PALMER JORDAN V & MEGAN E	4-R17D-84
78	WEST JEREMY	4-R17D-166
79	PAPPA LESLIE L; POCKL KIMBERLY & PAPPA GREGORY	4-R17D-165
80	PAPPA LESLIE L; POCKL KIMBERLY & PAPPA GREGORY	4-R17D-164
81	BRYAN KATHLEEN J & BRYAN STELLA M	4-R17D-199
82	KAHLE GAIL W & ANN M	4-R17D-200
83	THALMAN VICTORIA	4-R17D-201
84	BRYAN KATHLEEN J & BRYAN STELLA M	4-R17D-202
ADJOINING OWNERS TABLE		
TRACT	SURFACE OWNER	TAX PARCEL
A	TAYLOR DELORA L - TOD	4-R8K-100
B	SOBOTA SUSAN J	4-R8-62.3
C	WRIGHT JOHN T & MELINDA L	4-R8P-11
D	SUTTON JACQUELINE M	4-R8Q-10
E	DAGUE AMY D	4-R8Q-11
F	WHEELER JOLLY W JR & K M	4-R8Q-14
G	TAROVISKY FRANK J & S R - TOD	4-R8Q-28
H	TOMASIK PAULA J & EDWARD C	4-R8Q-3
I	TERAMANA RUSSELL & ROSEANN	4-R8Q-2
J	HUFFMAN KENDRA L & RALPH J	4-R8Q-60
K	SANDCREST FOUNDATION INC	4-R11-15
L	SCHNEIDER CAROLYN JAN	4-R11G-30.1
M	WRIGHT TAMMY L	4-R11G-30
N	FRANCIS CLAYTON M & HILARY B SMITH	4-R11G-29
O	CRUPE JUSTINE K & JOHN D	4-R11G-28
P	MILLER OLIVIA M	4-R11G-27
Q	MYLES IVAN P JR & DEBORAH A	4-R11G-25
R	RAFA MATTHEW M	4-R11G-24
S	SCHRAMM ALEXANDER M & ALESHIA M SCHRAMM	4-R11-16.18
T	MYLES IVAN P JR & D A	4-R11G-23
U	MYLES IVAN P JR & DEBORAH A	4-R11G-26.1
V	PARSONS MATTHEW & REBECCA	4-R11G-26.2
W	SCHRAMM ERIK A & S M	4-R11G-12
X	SUBIT ROGER B & E I	4-R11G-13
Y	CAMPBELL MATTHEW J & KATHLEEN; KASIMIR A MAJEWSKI (RTO)	4-R11G-15
Z	CALDWELL WILLIAM K & P M	4-R11G-14
AA	JELLISON MYRON V & EMILY M	4-R11G-37
AB	CAMILLETTI LOUISE	4-R11L-3.12
AC	MCKEE ELIZABETH M	4-R11L-3.10
AD	HUGHES JOSHUA KELLER	4-R11L-3.14
AE	KURELAC JESSICA & PETER P III	4-R11L-3.5
AF	DODD CHARLES & ERIN	4-R11L-3.4
AG	GRUBER GEARY J	4-R11L-5
AH	ADAMS SHAYE L	4-R11L-6
AI	KEEFER F JAY	4-R11L-43
AJ	KEEFER F JAY	4-R11L-42
AK	KEEFER F JAY	4-R11L-41
AL	RICE BLAISE A	4-R11L-31
AM	SPIELVOGEL TODD J	4-R11L-32
AN	RUCKMAN MARY ANN TRUST & K CUSTER & D BAUKNECHT TEES	4-R11L-29
AO	RUCKMAN MARY ANN TRUST & K CUSTER & D BAUKNECHT TEES	4-R11L-28
AP	PASCOLI BARTLEY EDWARD & SEAN WYLIE PASCOLI	4-R11-23
AQ	OHIO COUNTY PUBLIC SERVICE DISTRICT	4-R11-21.42
AR	PARKS SYSTEM TRUST	4-R11-21.43
AS	WHEELING PARK COMMISSION	4-R11-21.7
AT	WHEELING PARK COMMISSION	

08/09/2024

*HIGHLIGHTED PARCELS MAY BE IMPACTED BY DRILLING ACTIVITY

REVISIONS:	4706960370

COMPANY:	SWN Production Company, LLC		SWN ^{R-V+} Production Company™	
OPERATOR'S	FRANZ THOMAN OHI			
WELL #:	6H			
DISTRICT:	COUNTY:	STATE:	DATE: 05-24-2024	
RICHLAND	OHIO	WV	API NO: 47-069-XXXX	
			DRAWN BY: Z.WOOD	
			SCALE: N/A	
			DRAWING NO: 2018-781	
			WELL LOCATION PLAT	

ADJOINING OWNERS TABLE		
TRACT	SURFACE OWNER	TAX PARCEL
AU	WHEELING PARK COMMISSION	4-R11-21.2
AV	WHEELING PARK COMMISSION	4-R14-20.5
AW	WHEELING PARK COMMISSION	4-R14-20.1
AX	TALENFELD FRANK LEBOW MYRA J	4-R14-34
AY	HUGHES MARY ELIZABETH	4-R14-36
AZ	CARO GREGORY M	4-R14G-1
BA	DEGUZMAN CRISTINA L	4-R14-35
BB	GEYER ANTOINETTE C	4-R14H-30
BC	GEYER ANTOINETTE C	4-R14H-29
BD	MARONEY KIMBERLY A	4-R14H-28
BE	DRAHOS MATTHEW J & EMILY J	4-R14H-27
BF	KILPATRICK ERIC R	4-R14H-20
BG	CARUSO MICHAEL J & MEGAN N	4-R14H-21
BH	BOLDRICK MICHAEL P & M STELLA	4-R14H-22
BI	TORISEVA TERESA CLARK	4-R14H-13
BJ	CARO GREGORY M	4-R14H-39
BK	CARO GREGORY M	4-R14H-14
BL	FAHEY G MICHAEL & JANET L	4-R14H-15
BM	BERARDINELLI JON L & STEPHANIE	4-R14H-38
BN	SPURLOCK DEAN E	4-R14M-22
BO	LOCKNEY GARY W & NEISHA E	4-R14M-29
BP	BERARDINELLI JON L & STEPHANIE	4-R14M-26
BQ	JESSEN PETER F & ELIZABETH H	4-R14M-24
BR	BIALOCK LARRY W & JANE R	4-R14M-25
BS	GRIFFITH DOROTHY V	4-R14M-2.3
BT	GRIFFITH DOROTHY V	4-R14M-2.6
BU	GRIFFITH RITA L & VINCENT A JR, TRUSTEE	4-R14M-2.10
BV	GRIFFITH VINCENT A & RITA L	4-R14M-2.9
BW	OGLEBAY FOUNDATION PROPERTIES INC	4-R14M-2.4
BX	FORTUNA ALEX C JR	4-R14M-4
BY	FORTUNA ALEX C JR	4-R14M-9
BZ	GRIFFITH DOROTHY V	4-R14M-10
CA	CLEMENS SCOTT P & D K TRUST	4-R14M-8
CB	HASTINGS THOMAS JUSTIN & MYERS ELIZABETH A	4-R14M-3
CC	TEMPLIN GEORGE K	4-R14R-17
CD	LOWTHER BROCKRICK & REKA	4-R14R-18
CE	DORSEY JOHN & RUTH	4-R14R-19
CF	PERKS MATTHEW D & JENNIFER A	4-R14R-20
CG	AIVALOTIS RONALD W BRTHR & SEIFERTH LARUE LINDA SIS	4-R14R-21
CH	TUCKER CLAY & GABRIELLE	4-R14R-22
CI	DALBY JOHN C D & K L	4-R14R-23
CJ	SHULTZ KATHLEEN F	4-R14R-24
CK	VERCELLOTTI CELESTINA S/S 1996	4-R14R-33
CL	HEMPELMANN FRIEDRICH ERNST & DEBORAH COLLEEN HEMPELMANN	4-R14R-32
CM	DAMANT VIRGINIA	4-R14R-34
CN	CHIPLINSKI JUNE A	4-R14-87
CO	HUMWAY ROSE	4-R17D-81
CP	CUNNINGHAM C S	4-R17D-139
CQ	ULLOM REBECCA A	4-R17D-140
CR	ULLOM REBECCA A	4-R17D-120
CS	SMITH SANDRA E	4-R17D-121
CT	SMITH SANDRA E	4-R17D-141
CU	MARLING JASON A	4-R17D-143
CV	FLUHARTY MICHAEL L	4-R17D-123
CW	PALMER JORDAN V & MEGAN E	4-R17D-82
CX	JONES LINDA LOUISE	4-R17D-80
CY	CONCONI CAROLE A	4-R17D-79
CZ	BRAUN EUGENE & M J	4-R17D-162
DA	MCCARDLE DOUGLAS	4-R17D-161
DB	BITZER HEATHER LYNN DONDA	4-R17D-160
DC	ROBINSON RICHARD J	4-R17D-203
DD	FLUHARTY MICHAEL L	4-R17D-192
DE	FLUHARTY MICHAEL L	4-R17D-190
DF	SUTTON PAUL E SR	4-R17D-189
DG	JONES LINDA LOUISE	4-R17D-197
DH	NIZAMI SALEEM & DENITRA	4-R17D-196

ADJOINING OWNERS TABLE		
TRACT	SURFACE OWNER	TAX PARCEL
DI	PALMER JORDAN V & MEGAN E	4-R17D-74
DJ	PALMER JORDAN V & MEGAN E	4-R17D-72
DK	SHIELDS HELEN LOUISE ESTATE	4-R17D-90
DL	NIZAMI SALEEM & DENITRA	4-R17D-91
DM	PALMER JORDAN V & MEGAN E	4-R17D-92
DN	MCCARDLE CRAIG	4-R17D-105
DO	DVORAK GEO L & S H	4-R17D-115
DP	SNYDER LINDA	4-R17D-113
DQ	MCCARDLE CRAIG	4-R17D-112
DR	MCCARDLE CRAIG	4-R17D-111
DS	EMANE THOMAS C/O PUGMIRE JUDITH ANN	4-R17D-131
DT	MCCARDLE DOUGLAS	4-R17D-128
DU	KRAMER JOHN N	4-R14-82
DV	JONES LAMBERT T II & MARIAN D	4-R14-85.2
DW	MARSHALL JENIFER ELAINE	4-R14-84
DX	SCHENERLEIN SCOTT M	4-R14-85.3
DY	SCHNERLEIN SCOTT M	4-R14-85.4
DZ	PATRICK PATRICIA & STEPHEN	4-R14-85.1
EA	FELTON JOHN R JR AND RHONDA A	4-R14R-1.7
EB	FELTON JOHN R JR & RHONDA A	4-R14R-1
EC	RIDENHOUR LEA W	4-R14R-1.8
ED	FREISMUTH THOMAS & PATRICIA IRREVOC TRUST	4-R14R-1.9
EE	FREISMUTH THOMAS & PATRICIA IRREVOC TRUST	4-R14R-1.4
EF	TARR J LANCE & DANA L	4-R14M-3
EG	TARR J LANCE & DANA L	4-R14M-33
EH	BRUNER CHRISTOPHER JAMES	4-R14M-3.1
EI	WHEELING PARK COMMISSION	10-W17D-7
EJ	JACKSON JEFFREY HUGH & RONNA RENEE JACKSON	4-R14-46.12
EK	COYNE KEVIN P	4-R14-46.1
EL	BROWN JONATHAN D & CHRISTINA M	4-R14M-28
EM	WRIGHT LAWRENCE E JR & V	4-R14M-20
EN	WRIGHT LAWRENCE E JR & V	4-R14M-16
EO	ALEXANDER SPIRO G & CARLA	4-R14H-17
EP	MCDERMOTT R GREGORY & L D	4-R14M-13
EQ	HERNDON RICHARD G JR	4-R14L-1
ER	KLUG DAVID R & P B	4-R14L-2
ES	PIZARRO CESAR D & E C	4-R14L-3
ET	REED DAVID F & C M	4-R14L-4
EU	SANTINI FEDERICO & ELENA DANIELO	4-R14L-5
EV	BURKLAND C DAVID & LESLIE	4-R14L-6
EW	WAYT MICHAEL T & HEATHER A	4-R14L-16.3
EX	WAYT MICHAEL T & HEATHER OSHEA	4-R14L-17
EY	GRIFFITH MATTHEW B	10-W17D-1
EZ	JACOVETTY GERALD - TOD	10-W14D-58
FA	CAMPBELL RICHARD W & MARY J	10-W14D-59.1
FB	WHEELER CHARLES FRANKLIN & WHEELER CORRINE N	10-W14D-59
FC	WHEELER FRANK W & LINDA S TRST; FRANK W & LINDA S WHEELER TEES	10-W14D-60
FD	CARROLL CAROL A	10-W14D-61
FE	NANNERS KENNETH C & STEPHANIE P	4-R14G-15.12
FF	TURAK, CHRISTOPHER M & SHAWN R	4-R14G-15
FG	KRALL MARGARET A	4-R14G-15.7
FH	KRALL MARGARET A	4-R14G-15.5
FI	BRADSHAW DAVID R & CRYSTAL-DAWN L BRADSHAW	4-R14G-15.8
FJ	BERTRAM HOWARD J & TANYA R	4-R14G-11
FK	VELLENOWETH WILLIAM O & LISA B	4-R14G-10
FL	HERYFORD CRAIG S & ANGELA CURFMAN	4-R14G-5
FM	CALVERT GROVE ANTHONY & PAULA L CALVERT	4-R14G-6
FN	PAPPAS JOHN T & L R	4-R14G-7
FO	JACKSON PHILIP J & CATHY M	4-R14G-8
FP	RECCHIO RONALD & AMANDA	4-R14G-15.10
FQ	WHEELING PARK COMMISSION	4-R14-15.2
FR	CITY OF WHEELING	4-R14-15
FS	WHEELING PARK COMMISSION	4-R11-20.1
FT	SISTERS OF ST JOSEPH OF WHG	4-R11-20
FU	SISTERS OF ST JOSEPH OF WHEELING INC	4-R11-21

*HIGHLIGHTED PARCELS MAY BE IMPACTED BY DRILLING ACTIVITY

08/09/2024

REVISIONS:	47 069 00370

COMPANY:		 	
OPERATOR'S	FRANZ THOMAN OHI		
WELL #:	6H		
DISTRICT:	COUNTY:	STATE:	DATE:
RICHLAND	OHIO	WV	05-24-2024
			API NO: 47-069-XXXX
			DRAWN BY: Z.WOOD
			SCALE: N/A
			DRAWING NO: 2018-781
			WELL LOCATION PLAT

ADJOINING OWNERS TABLE		
TRACT	SURFACE OWNER	TAX PARCEL
FV	KEEFER FRANK JAY - TOD	4-R11-21.28
FW	POTTBERG ROBERT & ERIN K	4-R11L-37
FX	HANNA JANE R - TOD	4-R11L-45
FY	HANNA JANE R - TOD	4-R11L-46
FZ	DAGUE DAVID A & MELISSA A	4-R11L-1
GA	MCFARLAND CHRISTOPHER AND ERIN	4-R11L-55
GB	WARNER STEPHANIE R & SCOTT A WADFORD	4-R11L-53
GC	BROTHERS ADAM J & JAMIE L	4-R11L-52
GD	MULL QUAY II TRUST	4-R11L-51
GE	BLOSSER NANCY K	4-R11G-4
GF	GONGOLA LAWRENCE K JR & JE	4-R11F-11
GG	MUSILLI DONNA & CHRISTINE K	4-R11F-12
GH	KIDD MICHAEL J	4-R11F-13
GI	WHITE DONALD L & DEBORAH	4-R11F-14
GJ	CORAM SANDRA L	4-R11F-15
GK	PORTER THOMAS EARL	4-R11G-9
GL	NIXON RONALD E & MONICA L	4-R11G-10
GM	LAMBERT FREDERICK A & JULIE L	4-R11F-1
GN	TAYLOR BRIAN K AND LISA E	4-R11F-2
GO	ZOLADZ DAVID L AND MELINDA SUE	4-R11F-3
GP	DUNKIN RUSSELL W & CHRISTINE E	4-R11F-4
GQ	KLOS MARIE A	4-R11-41
GR	PROTESTANT EPISCOPAL CHURCH DIOCESE OF WV TRUSTEES	4-R11-16.2
GS	PROTESTANT EPISCOPAL CHURCH DIOCESE OF WV TRUSTEES	4-R11-16.1
GT	LAWRENCEFIELD CHAPEL TRUSTEES	4-R11-16.8
GU	LOUGH DONALD H JR & A L	4-R11-16.12
GV	LOUGH DONALD H & A L	4-R11-16.9
GW	MARY ANN HESS REALTY LLC C/O HANNIG & ASSOCIATES PLLC	4-R11-12
GX	KING JOHN W & LINDA A - TOD	4-R11B-38
GY	LEMLEY STEPHEN J & E	4-R11B-37
GZ	TRABERT JEFFREY A & T L	4-R11B-20
HA	MOLNAR KRISTINE N & D A	4-R11B-45
HB	GUTHRIE JEREMY L & GUTHRIE ANNE N MOLNAR	4-R11-13.3
HC	NEUMANN KURT ROBERT	4-R11-13
HD	WEST WINSTON W JR	4-R8P-7
HE	WEST WINSTON W JR	4-R8P-6
HF	STOLLAR HEATHER D	4-R8P-5
HG	IVERSON DERRICK H & BARBARA A	4-R8P-4
HH	COTTRELL CLARA M	4-R8P-3
HI	TUNNEL RIDGE LLC	4-R8P-1
HJ	TUNNEL RIDGE LLC	4-R8P-15
HK	TUNNEL RIDGE LLC	4-R8P-14
HL	WEAVER SHIRLEY M	4-R8P-2
HM	TUNNEL RIDGE LLC	4-R8P-16
HN	CRAFT JOSEPH W III FOUNDATION	4-R8-51
HO	MCGEE JOHN M	4-R8P-17
HP	GAYDA DONALD P	4-R8P-18
HQ	BOND CHARLES R	4-R8K-110
HR	SCHWERTFEGER TYLER S	4-R8K-111
HS	SCHWERTFEGER TYLER S	4-R8K-112
HT	REED ELMER & JOY	4-R8K-105
HU	BOZENSKE B H AND OKELLEY K J	4-R8K-104
HV	WILSON RAY B & ANN M	4-R8-62.7
HW	MILLARD BRITTANY LYNN	4-R8-62.6
HX	MULDREW DAVID R & KAREN	4-R8K-101
HY	MAJEWSKI KASMIR & MAJEWSKI EDWARD A	4-R8-62.2
HZ	MAJEWSKI KASMIR & MAJEWSKI EDWARD A	4-R8-62.8

*HIGHLIGHTED PARCELS MAY BE IMPACTED BY DRILLING ACTIVITY

08/09/2024

REVISIONS: 4706900370	COMPANY: SWN Production Company, LLC		SWN ^{R⁺} _A ^{V⁺} ₀ Production Company™	
	OPERATOR'S FRANZ THOMAN OHI		DATE: 05-24-2024	
	WELL #: 6H		API NO: 47-069-XXXXX	
	DISTRICT: RICHLAND	COUNTY: OHIO	STATE: WV	DRAWN BY: Z.WOOD
				SCALE: N/A
				DRAWING NO: 2018-781
				WELL LOCATION PLAT