

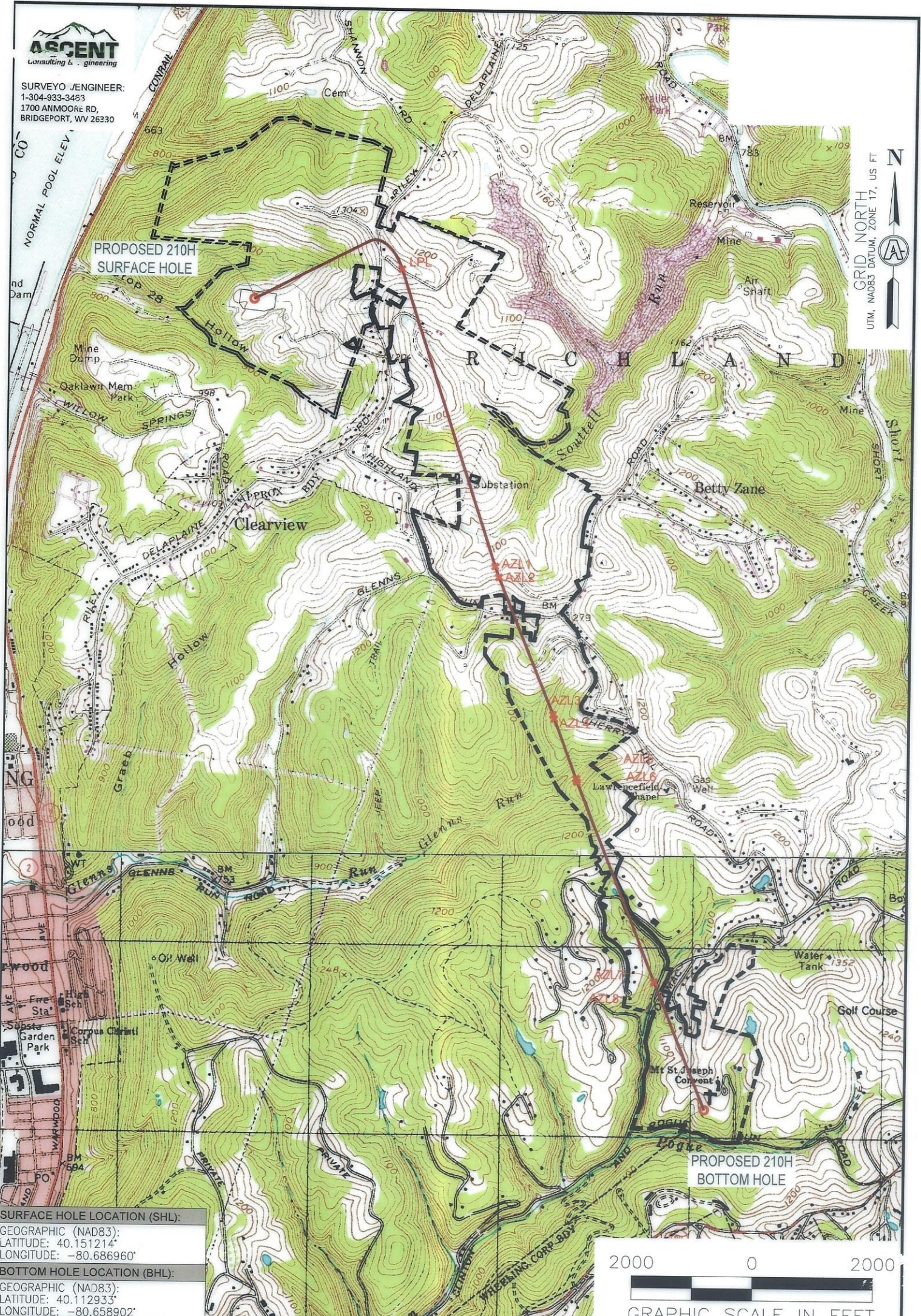

SURVEY ENGINEER:
1-304-933-3483
1700 ANMOORE RD,
BRIDGEPORT, WV 26330

GRID NORTH
UTM, NAD83 DATUM, ZONE 17, US FT



SURFACE HOLE LOCATION (SHL):

GEOGRAPHIC (NAD83):
LATITUDE: 40.151214°
LONGITUDE: -80.686960°

BOTTOM HOLE LOCATION (BHL):

GEOGRAPHIC (NAD83):
LATITUDE: 40.112933°
LONGITUDE: -80.658902°

NOTES ON SURVEY

1. SURFACE AND ROYALTY OWNER INFORMATION AND THEIR BOUNDARIES SHOWN HEREON WERE PLOTTED FROM DEEDS AND/OR TAX PARCEL MAPS PROVIDED BY CLIENT AND/OR FIELD LOCATIONS.
2. THIS PLAT DOES NOT REPRESENT A BOUNDARY SURVEY OF THE PARCELS SHOWN HEREON.
3. ALL INSETS ARE GRID NORTH UNLESS OTHERWISE DEPICTED.

LEGEND:

- PROPOSED SURFACE HOLE / BOTTOM HOLE
- EXISTING / PRODUCING WELLHEAD
- ACCESS ROAD
- PUBLIC ROAD
- ACCESS ROAD TO PREV. SITE
- LEASE BOUNDARY
- PROPOSED PATH

FLOOD PLAIN

2000 0 2000



GRAPHIC SCALE IN FEET

11/29/2024

WELL OPERATOR:
SWN PRODUCTION COMPANY, LLC

ADDRESS:
1300 FORT PIERPONT DRIVE, SUITE 201

SURFACE OWNER:
ROTH FARMS, LLC

WELL (FARM) NAME:
ROTH OHI

COUNTY - CODE
OHIO - 069
USGS 7 1/2 QUADRANGLE MAP NAME
TILTONVILLE 7.5', OH

WELL # SERIAL #
210H XXXX

DISTRICT:
RICHLAND
47-069-00374



SURVEYOR/ENGINEER:
1-304-933-3463
1700 ANMOORE RD.
BRIDGEPORT, WV 26330

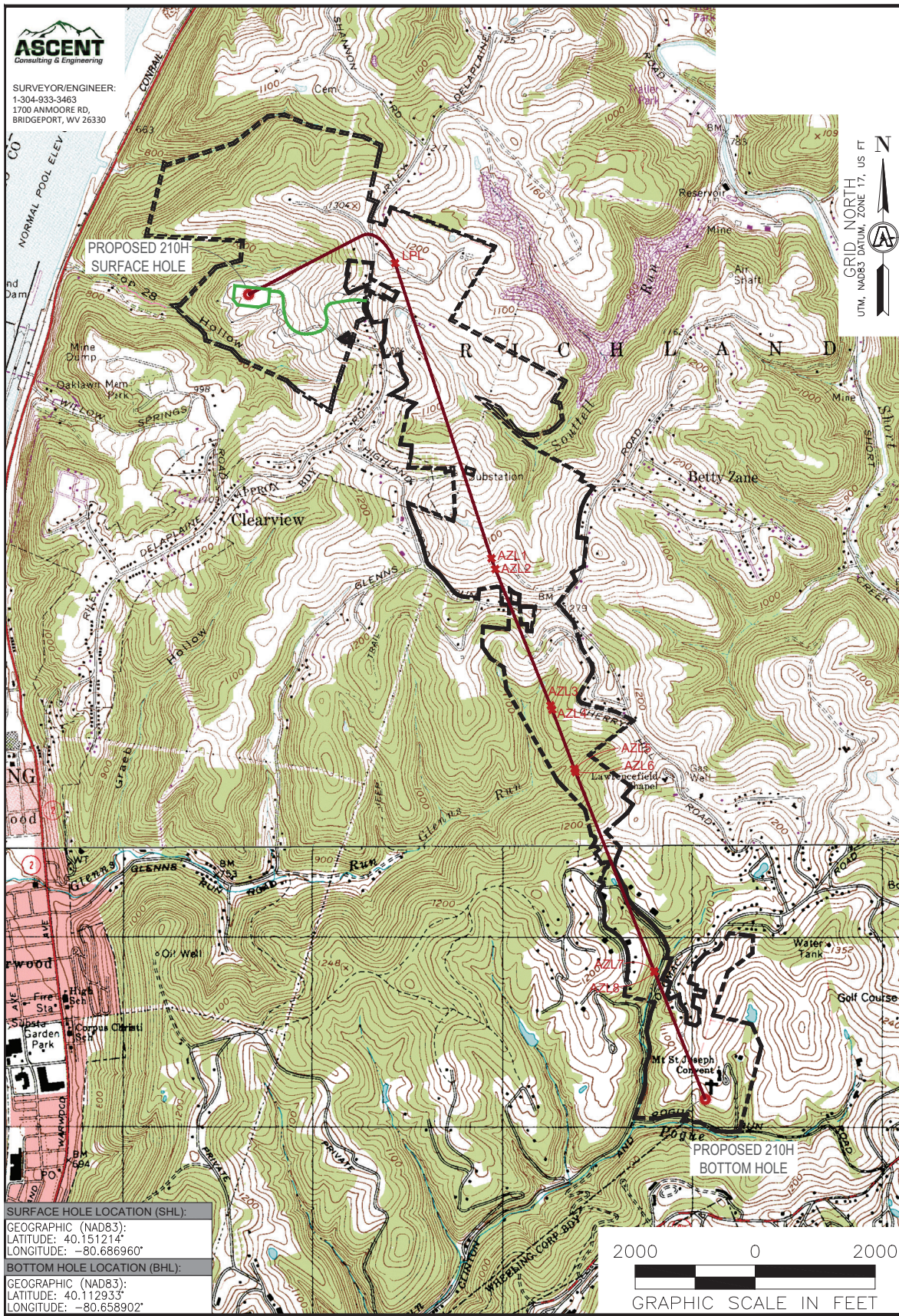

SURFACE HOLE LOCATION (SHL):
GEOGRAPHIC (NAD83):
LATITUDE: 40.151214'
LONGITUDE: -80.686960'

BOTTOM HOLE LOCATION (BHL):
GEOGRAPHIC (NAD83):
LATITUDE: 40.112933'
LONGITUDE: -80.658902'

NOTES ON SURVEY

1. SURFACE AND ROYALTY OWNER INFORMATION AND THEIR BOUNDARIES SHOWN HEREON WERE PLOTTED FROM DEEDS AND/OR TAX PARCEL MAPS PROVIDED BY CLIENT AND/OR FIELD LOCATIONS.
2. THIS PLAT DOES NOT REPRESENT A BOUNDARY SURVEY OF THE PARCELS SHOWN HEREON.
3. THIS PLAT DOES NOT REPRESENT A BOUNDARY SURVEY OF THE PARCELS SHOWN HEREON.
4. ALL INSETS ARE GRID NORTH UNLESS OTHERWISE DEPICTED.

LEGEND:

- PROPOSED SURFACE HOLE / BOTTOM HOLE
- EXISTING / PRODUCING WELLHEAD
- ACCESS ROAD
- PUBLIC ROAD
- ACCESS ROAD TO PREV. SITE
- LEASE BOUNDARY
- PROPOSED PATH
- FLOOD PLAIN

WELL OPERATOR:
SWN PRODUCTION COMPANY, LLC

ADDRESS:
1300 FORT PIERPONT DRIVE, SUITE 201

SURFACE OWNER:
ROTH FARMS, LLC

WELL (FARM) NAME:
ROTH OHI

COUNTY - CODE:
OHIO - 069

DISTRICT; RICHLAND

USGS 7 1/2 QUADRANGLE MAP NAME:
TILTONVILLE 7.5', OH

WELL #
210H

SERIAL #
XXXX

11/29/2024

LATITUDE: 40°10'00"

SURFACE HOLE 5,671

BOTTOM HOLE 9,480'

BOTTOM HOLE 4,395'
SURFACE HOLE 5,629'



SURVEYOR/ENGINEER: 1-304-933-3463
1700 ANMOORE RD,
BRIDGEPORT, WV 26330

SURFACE HOLE LOCATION (SHL):
UTM (NAD83, ZONE 17, METERS): NORTHING: 4,444,587.722 EASTING: 526,661.947
LANDING POINT (LPL):
UTM (NAD83, ZONE 17, METERS): NORTHING: 4,444,753.237 EASTING: 527,433.367
BOTTOM HOLE LOCATION (BHL):
UTM (NAD83, ZONE 17, METERS): NORTHING: 4,440,347.589 EASTING: 529,068.006

LINE	BEARING	DISTANCE	DESCRIPTION	MONUMENT
L1	N 71°25'59" E	1,784.95'	SHL TO MONUMENT	5/8" IRON REBAR
L2	N 88°41'13" E	1,721.69'	SHL TO MONUMENT	1" IRON PIPE



GRID NORTH
UTM, NAD83 DATUM, ZONE 17, US FT

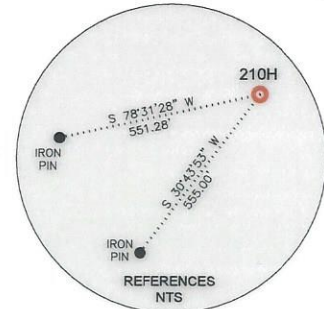
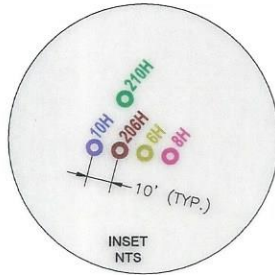
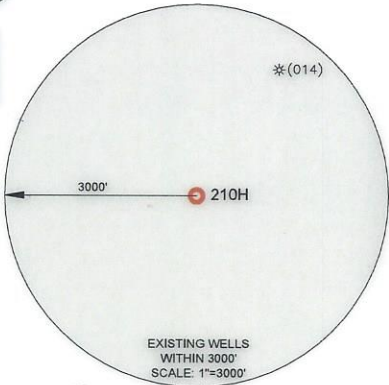

LINE	BEARING	DISTANCE	CURVE LENGTH	DESCRIPTION
L3	N 77°53'25" E	2,588.50'	3,038.47'	SHL TO LPL
L4	S 18°04'26" E	5,368.47'	5,368.47'	LPL TO AZL1
L5	S 20°03'27" E	198.24'	198.28'	AZL1 TO AZL2
L6	S 22°02'29" E	2,544.85'	2,544.85'	AZL2 TO AZL3
L7	S 21°16'18" E	77.32'	77.32'	AZL3 TO AZL4
L8	S 20°29'38" E	1,090.30'	1,090.30'	AZL4 TO AZL5
L9	S 21°01'33" E	53.10'	53.10'	AZL5 TO AZL6
L10	S 21°33'23" E	3,710.21'	3,710.21'	AZL6 TO AZL7
L11	S 21°38'08" E	9.63'	9.63'	AZL7 TO AZL8
L12	S 21°44'57" E	2,371.83'	2,371.83'	AZL8 TO BHL

WELL RESTRICTIONS

- NO OCCUPIED DWELLINGS > 2500 SQ FT. WITHIN 625 FEET OF CENTER OF PAD.
- NO AGRICULTURE BUILDINGS > 2500 SQ FT. WITHIN 625 FEET OF CENTER OF PAD.
- NO WATER WELLS OR DEVELOPED SPRINGS ARE WITHIN 250 FEET OF PROPOSED WELL.
- NO PERENNIAL STREAMS, LAKES, PONDS, OR RESERVOIRS WITHIN 100 FEET OF THE LIMITS OF DISTURBANCE.
- NO NATURALLY PRODUCING TROUT STREAM WITHIN 100 FEET OF LIMITS OF DISTURBANCE.
- NO GROUND INTAKE OR PUBLIC WATER SUPPLY WITHIN 1000 FEET OF WELL PAD, LIMITS OF DISTURBANCE, E & S CONTROLS OR PUBLIC WATER SUPPLY.

NOTES ON SURVEY

- SURFACE AND ROYALTY OWNER INFORMATION AND THEIR BOUNDARIES SHOWN HEREON WERE PLOTTED FROM DEEDS AND/OR TAX PARCEL MAPS PROVIDED BY CLIENT AND/OR FIELD LOCATIONS.
- THIS PLAT DOES NOT REPRESENT A BOUNDARY SURVEY OF THE PARCELS SHOWN HEREON.
- ALL INSETS ARE GRID NORTH UNLESS OTHERWISE DEPICTED.

I, THE UNDERSIGNED, HEREBY CERTIFY THAT THIS PLAT IS CORRECT TO THE BEST OF MY KNOWLEDGE AND BELIEF AND SHOWS ALL THE INFORMATION REQUIRED BY LAW AND REGULATIONS ISSUED AND PRESCRIBED BY THE DEPARTMENT OF ENVIRONMENTAL PROTECTION.

P.S. 983



COMPANY: **SWN** Production Company, LLC

	(+) DENOTES LOCATION OF WELL ON UNITED STATES TOPOGRAPHIC MAPS	MINIMUM DEGREE OF ACCURACY: 1/200	OPERATOR'S WELL #: 210H
	WVDEP OFFICE OF OIL & GAS 601 57TH STREET CHARLESTON, WV 25034	PROVEN SURVEY SOURCE OF ELEVATION: GRADE GPS (NAVD 88, US FT)	API WELL #: 47 STATE, 69 COUNTY, 00374 PERMIT

WELL TYPE: OIL WASTE DISPOSAL PRODUCTION DEEP GAS LIQUID INJECTION STORAGE SHALLOW

WATERSHED: UPPER OHIO-WHEELING ELEVATION: 1004.0'

DISTRICT: RICHLAND COUNTY: OHIO QUADRANGLE: TILTONSVILLE 7.5', OH

SURFACE OWNER: ROTH FARMS, LLC ACREAGE: ±118.93

OIL & GAS ROYALTY OWNER: ROTH FARMS, LLC ACREAGE: ±118.93

DRILL DRILL DEEPER REDRILL FRACTURE OR STIMULATE PLUG OFF OLD FORMATION PERFORATE NEW FORMATION

CONVERT PLUG & ABANDON CLEAN OUT & REPLUG OTHER CHANGE (SPECIFY)

TARGET FORMATION: MARCELLUS ESTIMATED DEPTH: 5,792' TO 6,253' TMD

WELL OPERATOR: SWN PRODUCTION COMPANY, LLC DESIGNATED AGENT: BRITTANY WOODY

ADDRESS: 1300 FORT PIERPONT DRIVE, SUITE 201 ADDRESS: 1300 FORT PIERPONT DRIVE, SUITE 201

CITY: MORGANTOWN STATE: WV ZIP CODE: 26508 CITY: MORGANTOWN STATE: WV ZIP CODE: 26508

LEGEND:		REVISIONS:	DATE: 03-06-2024
			DRAWN BY: TMF
			SCALE: 1" = 2000'
			DRAWING NO: ACE-2598
			WELL LOCATION PLAT 1



SURVEYOR/ENGINEER:
1-304-933-3463
1700 ANMOORE RD,
BRIDGEPORT, WV 26330

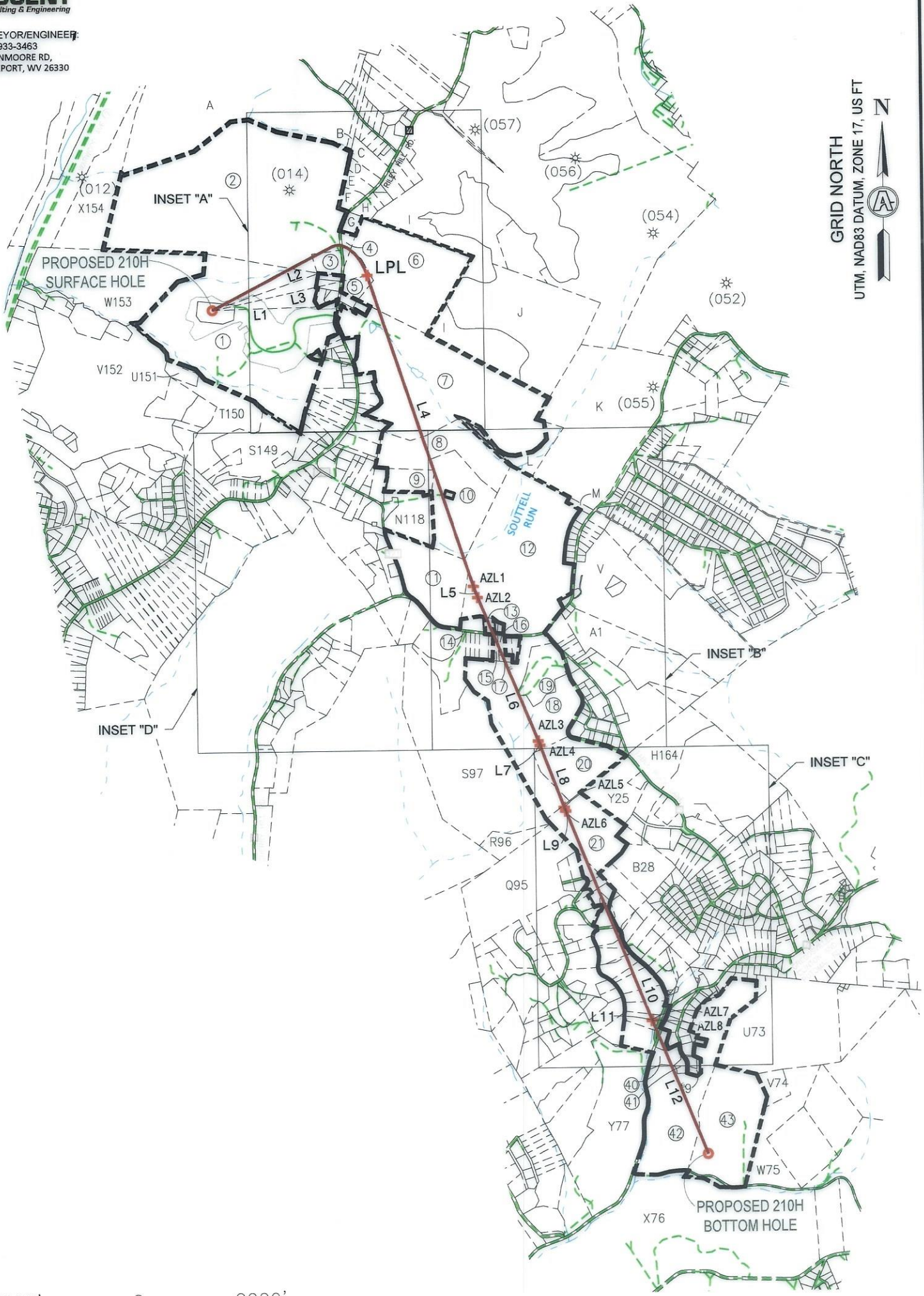

GRID NORTH
UTM, NAD83 DATUM, ZONE 17, US FT

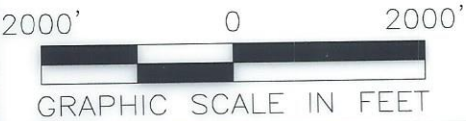

11/29/2024

REVISIONS:	COMPANY:			
	OPERATOR'S		ROTH OHI	
	WELL #:		210H	
	DISTRICT:	COUNTY:	STATE:	DATE: 03-06-2024
	RICHLAND	OHIO	WV	DRAWN BY: TMF SCALE: 1"=2000' DRAWING NO: ACE-2598 WELL LOCATION PLAT 2



SURVEYOR/ENGINEER: 1-304-933-3463
 1700 ANMOORE RD,
 BRIDGEPORT, WV 26330

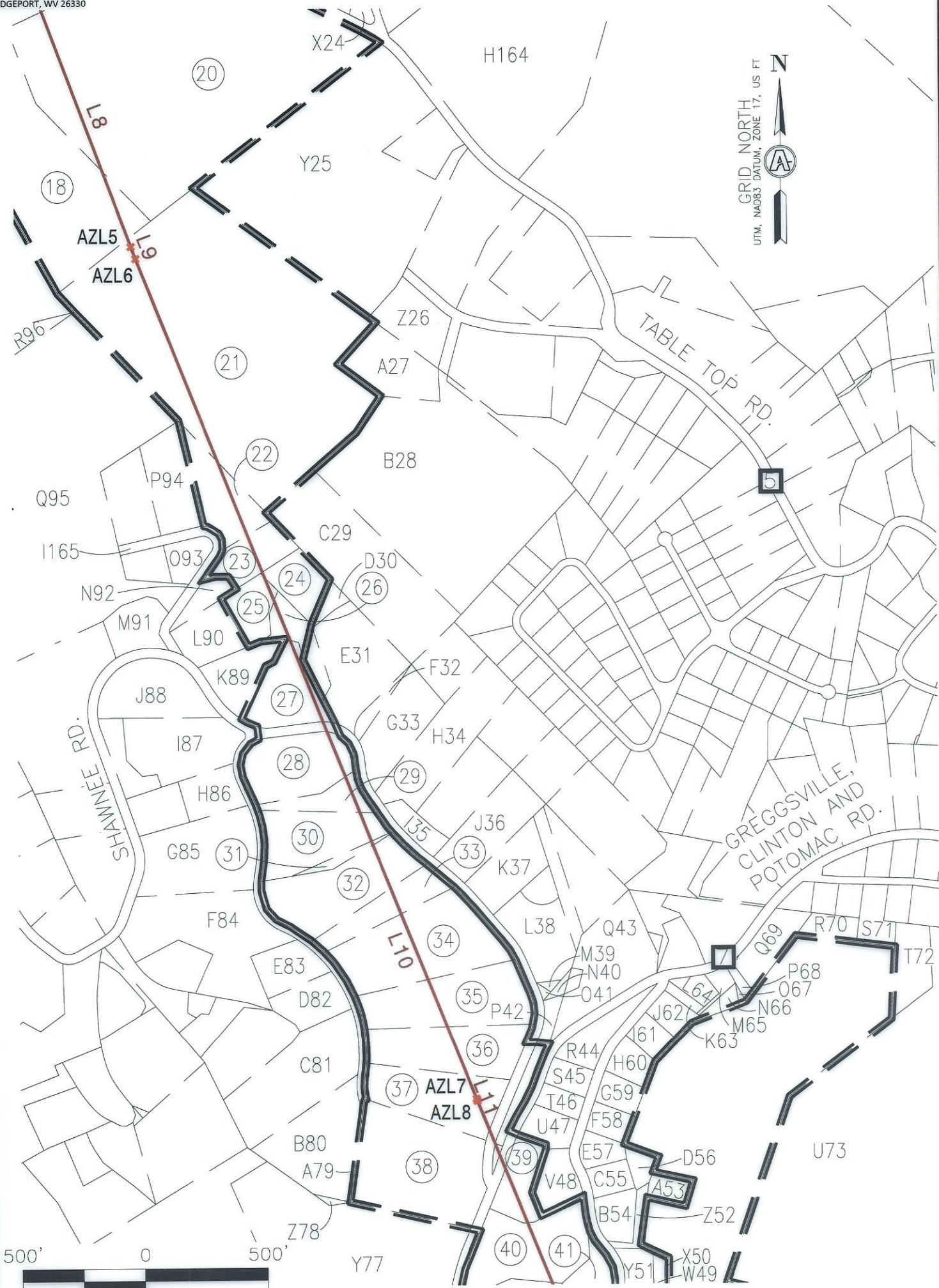

GRID NORTH
 UTM, NAD83 DATUM, ZONE 17, US FT

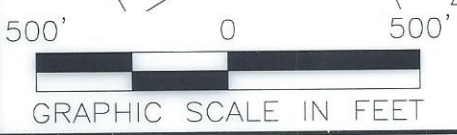

INSET "C"

11/29/2024

REVISIONS: 	COMPANY: 			
	OPERATOR'S ROTH OHI		DATE: 03-06-2024	
	WELL #: 210H		DRAWN BY: TMF	
	DISTRICT: RICHLAND	COUNTY: OHIO	STATE: WV	SCALE: 1"=500' DRAWING NO: ACE-2598 WELL LOCATION PLAT 5



SURVEYOR/ENGINEER: 1-304-933-3463
 1700 ANMOORE RD,
 BRIDGEPORT, WV 26330

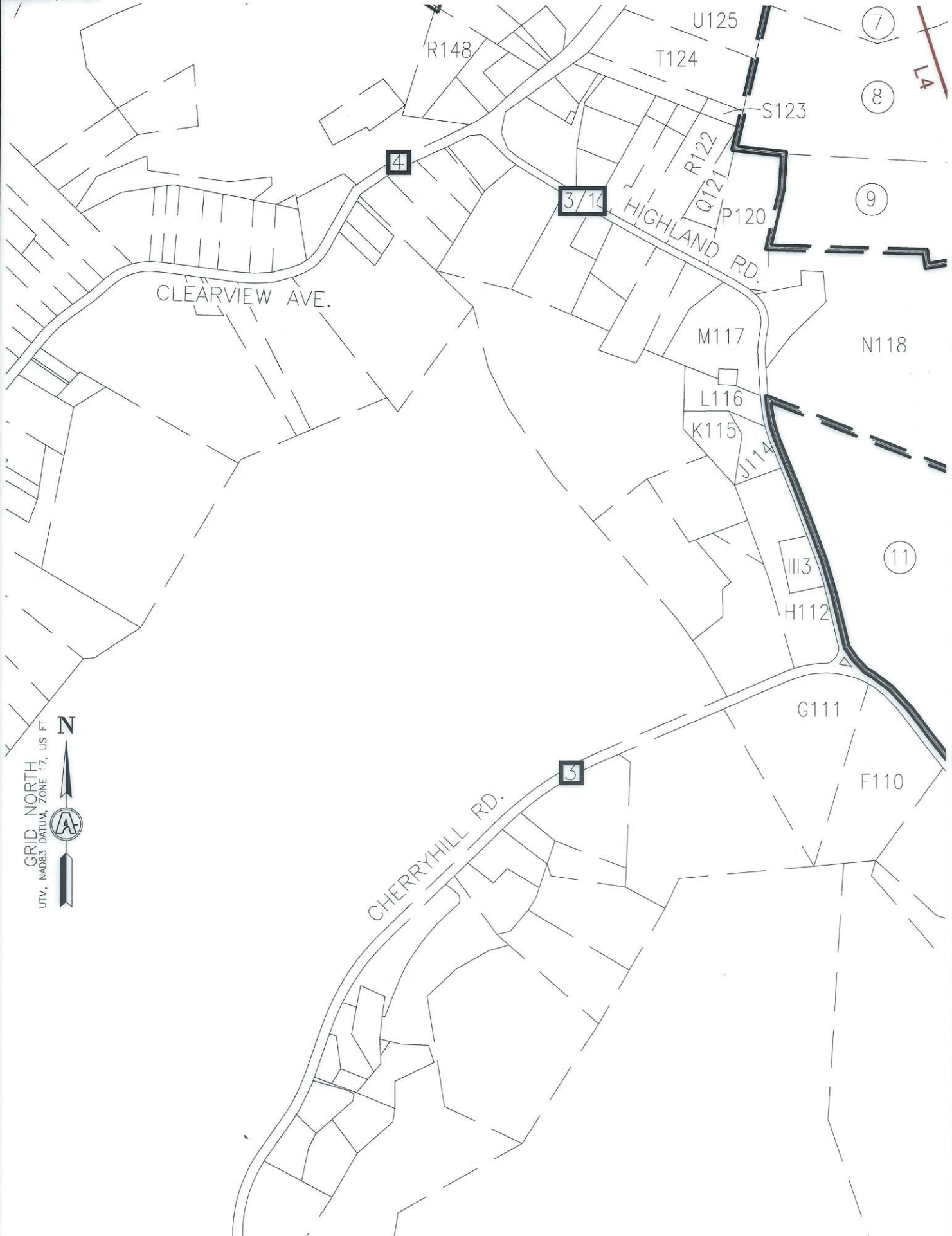

GRID NORTH
 UTM, NAD83 DATUM, ZONE 17, US FT

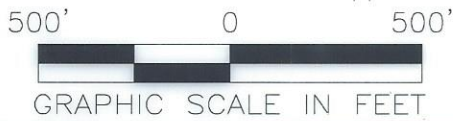

INSET "D"

11/29/2024

REVISIONS:	COMPANY:			
	OPERATOR'S		ROTH OHI	
	WELL #:		210H	
	DISTRICT:	COUNTY:	STATE:	DATE: 03-06-2024
	RICHLAND	OHIO	WV	DRAWN BY: TMF SCALE: 1"=500' DRAWING NO: ACE-2598 WELL LOCATION PLAT 6



SURVEYOR/ENGINEER:
1-304-933-3463
1700 ANMOORE RD,
BRIDGEPORT, WV 26330

GRID NORTH
UTM, NAD83 DATUM, ZONE 17, US FT

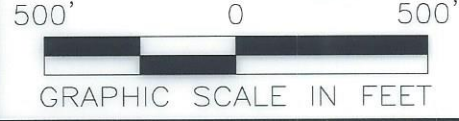
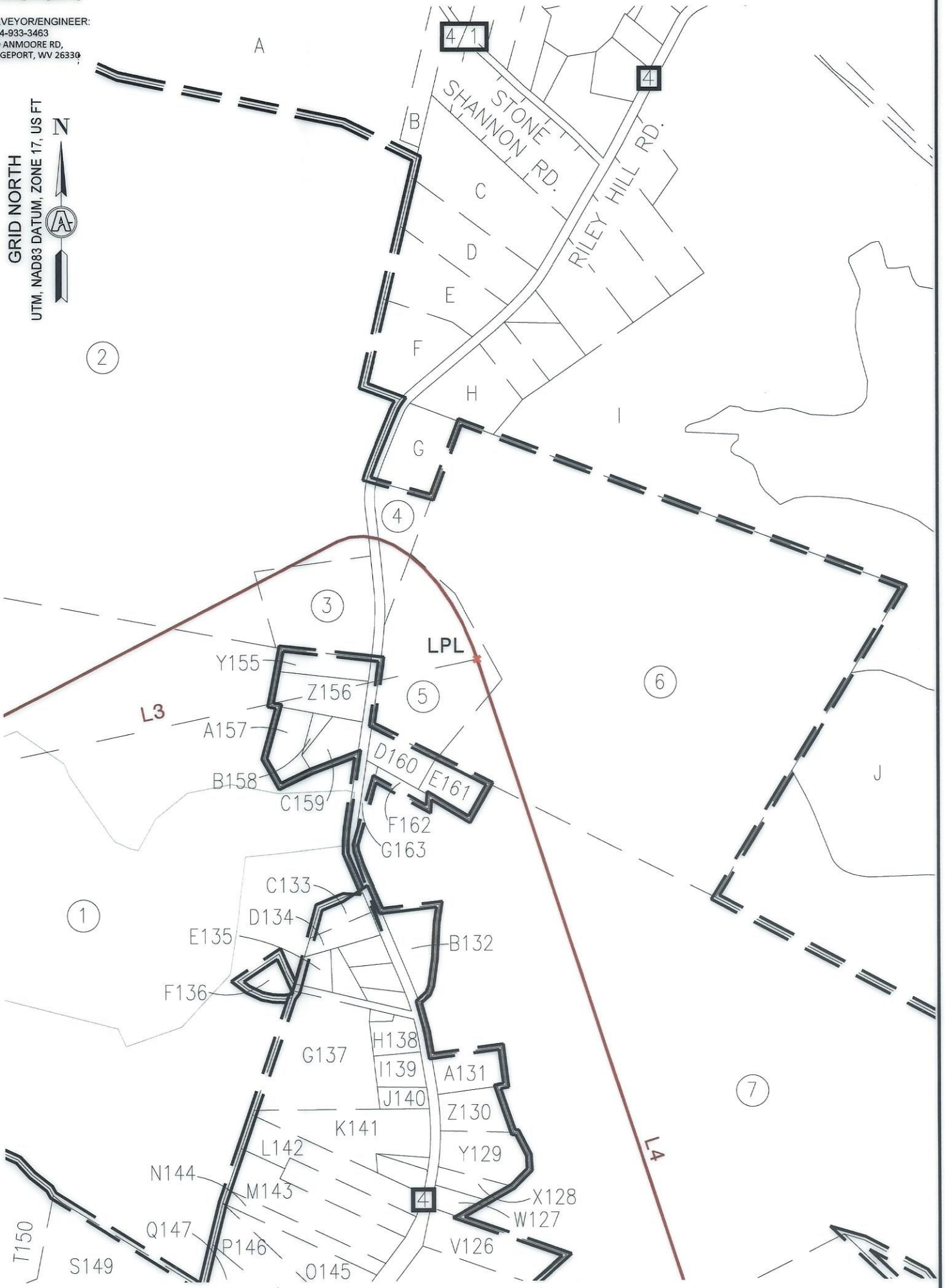

INSET "A"

11/29/2024

REVISIONS:	COMPANY:			
	OPERATOR'S		ROTH OHI	
	WELL #:		210H	
	DISTRICT:	COUNTY:	STATE:	DATE: 03-06-2024
	RICHLAND	OHIO	WV	DRAWN BY: TMF SCALE: 1"=500' DRAWING NO: ACE-2598 WELL LOCATION PLAT 3



SURVEYOR/ENGINEER:
1-304-933-3463
1700 ANMOORE RD,
BRIDGEPORT, WV 26330

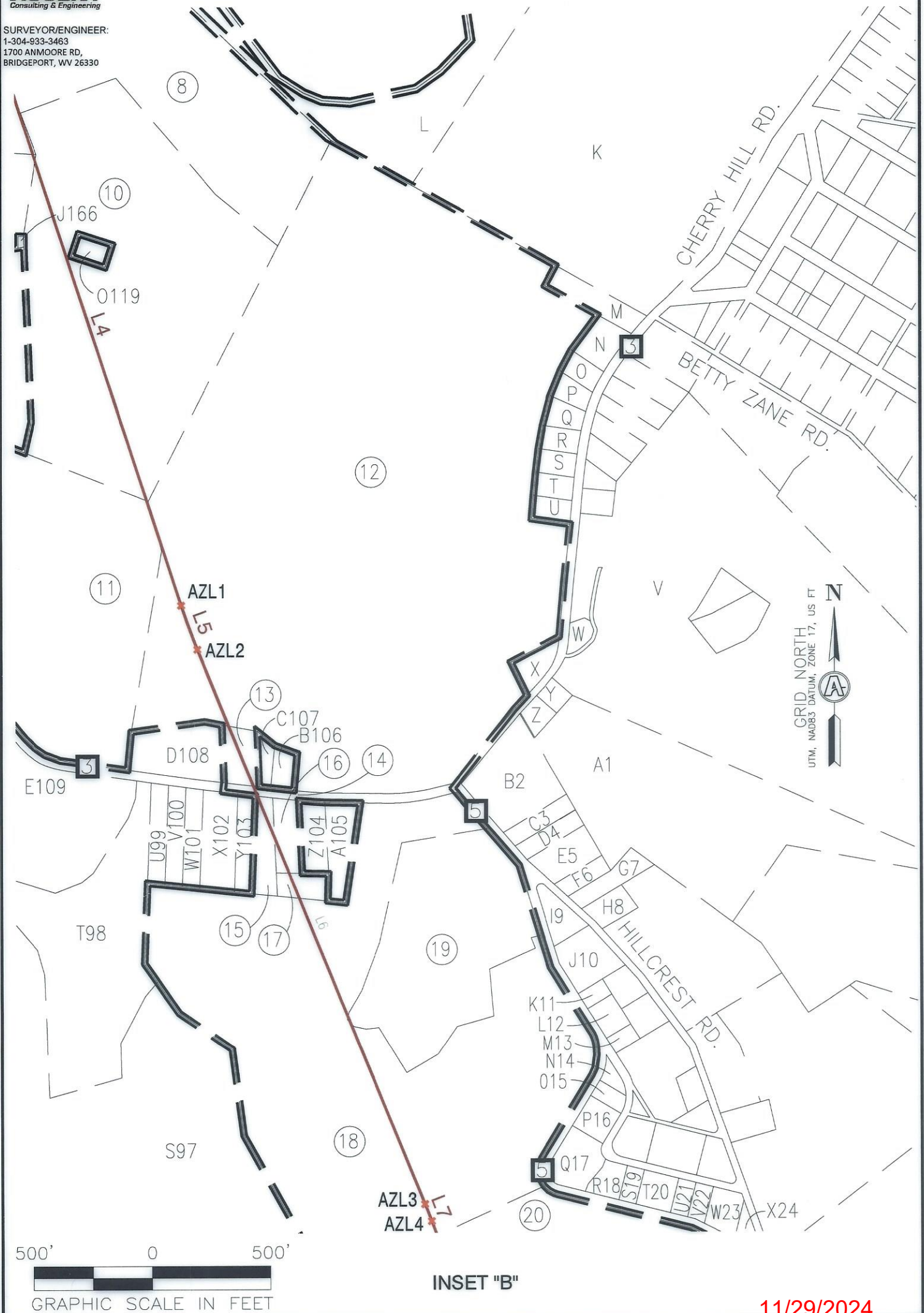

INSET "B"

11/29/2024

REVISIONS:	COMPANY:			
	OPERATOR'S		ROTH OHI	
	WELL #:		210H	
	DISTRICT:	COUNTY:	STATE:	DATE:
	RICHLAND	OHIO	WV	03-06-2024
				DRAWN BY: TMF
				SCALE: 1"=500'
				DRAWING NO: ACE-2598
				WELL LOCATION PLAT 4



SURVEYOR/ENGINEER:
1-304-933-3463
1700 ANMOORE RD,
BRIDGEPORT, WV 26330

WELL BORE TABLE FOR SURFACE/ROYALTY OWNERS		
TRACT	SURFACE OWNER (S)/ROYALTY OWNER (R)	TAX PARCEL
1	ROTH FARMS, LLC (S)/ROTH FARMS, LLC (R)	4-R7-24
TRACT	SURFACE OWNER (S)	TAX PARCEL
2	MCCLURE WM H & MARG A	4-R4-07
3	MCCLURE WM H & MARGARET A	4-R7-26.1
4	HABERFIELD WAYNE K & D A	4-R8-1
5	SCHUETZ EBBIE JOSEPH & JOY	4-R8-3
6	TUNNEL RIDGE LLC	4-R8-3.2
7	TUNNEL RIDGE LLC	4-R8-4.18
8	CRAFT JOSEPH W III FOUNDATION	4-R8-63.2
9	TUNNEL RIDGE LLC	4-R8-63
10	TUNNEL RIDGE LLC	4-R8-79
11	TUNNEL RIDGE LLC	4-R8-67
12	CRAFT JOSEPH W III FOUNDATION	4-R8-51
13	SHELL HOLLY L	4-R8N-13
14	STATE OF WEST VIRGINIA, DEPARTMENT OF TRANSPORTATION	CHERRY HILL ROAD
15	KOEHL THOMAS A & R A	4-R8N-6
16	MURRAY JOSEPH B & SYLVIA J	4-R8N-7
17	MARY ANN HESS REALTY LLC C/O HANNIG & ASSOCIATES PLLC	4-R8N-9
18	MARY ANN HESS REALTY LLC C/O HANNIG & ASSOCIATES PLLC	4-R8-53
19	MATUSIC KAREN P & ALAN D GEORGE	4-R8-53.1
20	MARY ANN HESS REALTY LLC C/O HANNIG & ASSOCIATES PLLC	4-R11-12
21	JONES ROBERT E MD INC	4-R11-16.3
22	CUCHTA B WILLIAM III & REBECCA	4-R11-6.9
23	SERENITY RD PERSONAL RESIDENCE TRUST-GEARY RICHARD C JR TTEE	4-R11-6.7
24	SERENITY RD PERSONAL RESIDENCE TRUST-GEARY RICHARD C JR TTEE	4-R11-8.2
25	SINICROPE THOMAS D	4-R11-7
26	SINICROPE THOMAS	4-R11-8
27	BABER KENNETH C & STEPHANIE H	4-R11K-24.1
28	IRBY PAUL & BARBARA TRUST	4-R11K-22
29	IRBY PAUL & BARBARA TRUST	4-R11K-71
30	PELUCLETTE NATHAN V & LAUREN E	4-R11K-21
31	SPENCER THOMAS W & CATHERINE K	4-R11K-19.2
32	SPENCER THOMAS W & CATHERINE K	4-R11K-19
33	SPENCER THOMAS W & CATHERINE K	4-R11K-19.1
34	WHITMIRE C E & J K	4-R11K-17
35	LIMBERT PAUL M AND LOUISE P	4-R11K-16
36	TODD C BROWN & SUZANNE L. BROWN	4-R11K-13
37	BOYD ALLAN A CAMPBELL LINDA L	4-R11P-2
38	FITZSIMMONS ROBERT J	4-R11P-3
39	SISTERS OF ST JOSEPH OF WHG	4-R11-21.38
40	CARPENTER DAVID & KATHERINE R	4-R11-21.9
41	MILDRED GERLING, ALFREDO AGUIRRE, & KATHY AGUIRRE	4-R11-21.22
42	SISTERS OF ST JOSEPH OF WHEELING INC	4-R11-21
43	SISTERS OF ST JOSEPH OF WHG	4-R11-20

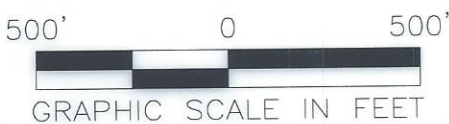

11/29/2024

REVISIONS:	COMPANY:			
	OPERATOR'S		ROTH OHI	
	WELL #:		210H	
	DISTRICT:	COUNTY:	STATE:	DATE: 03-06-2024
	RICHLAND	OHIO	WV	DRAWN BY: TMF
				SCALE: 1"=2000'
				DRAWING NO: ACE-2598
				WELL LOCATION PLAT 7



SURVEYOR/ENGINEER: 1-304-933-3463
1700 ANMOORE RD,
BRIDGEPORT, WV 26330

ADJOINING OWNERS TABLE		
TRACT	SURFACE OWNER (S)	TAX PARCEL
A	HEART 2 HEART VOLUNTEERS INC	4-R4-05
B	BOYD ROBERT JEFFREY & CHERYL L	4-R5-24
C	OLEJASZ JOSEPH R JR	4-R5-34
D	OLEJASZ JOSEPH R JR	4-R5-35
E	KUCERA CARL J & SHARON L	4-R5-35.2
F	PAVELICH-SWIGER SHERRI J PAVELICH JEFFREY M	4-R5-35.1
G	SHELL RICHARD A & N	4-R8-1.1
H	WEIGAND PAUL & REBECCA FAMILY TRUST	4-R5-40.1
I	TUNNEL RIDGE LLC	4-R5-40.7
J	CRAFT JOSEPH W III FOUNDATION	4-R8-3.1
K	CRAFT JOSEPH W III FOUNDATION	4-R8-5
L	CRAFT JOSEPH W III FOUNDATION	4-R8-4.13
M	HERCULES ROBERT D & PATSY G	4-R8K-113
N	HERCULES ROBERT D & P G	4-R8K-103
O	BOZENSKE B H AND OKELLEY KJ	4-R8K-104
P	REED ELMER & JOY	4-R8K-105
Q	REED ELMER K & J D	4-R8K-106
R	FRAGALE ELAINE & SPEAKER KURT	4-R8K-107
S	OCHAP EUGENE F & DENISE R	4-R8K-108
T	OCHAP EUGENE F & D R	4-R8K-109
U	MC GEE JOHN M	4-R8P-17
V	THOMAN FRANZ	4-R8-62
W	TUNNEL RIDGE LLC	4-R8P-16
X	WEAVER SHIRLEY M	4-R8P-2
Y	TUNNEL RIDGE LLC	4-R8P-14
Z	TUNNEL RIDGE LLC	4-R8P-15
A1	TUNNEL RIDGE LLC	4-R8-62.4
B2	TUNNEL RIDGE LLC	4-R8P-1
C3	COTTRELL CLARA M	4-R8P-3
D4	IVERSON DERRICK H & BARBARA A	4-R8P-4
E5	STOLLAR HEATHER D	4-R8P-5
F6	WEST WINSTON W JR	4-R8P-6
G7	WEST WINSTON W JR	4-R8P-7
H8	METZ MATTHEW R	4-R8P-8
I9	TEUFELERNESTINE M	4-R8P-9
J10	LINTON MARK D & CHERYL A BROZOVICH	4-R11B-2
K11	BART DESTEFANO & NANCY E DESTEFANO	4-R11B-5
L12	BURNS WILLIAM D & JILL R	4-R11B-6
M13	BURNS WILLIAM D & JILL R	4-R11B-10
N14	NAEGELE ALAN SANDSTORM MARY ANN	4-R11B-26
O15	NAEGELE ALAN SANDSTROM MARY ANN	4-R11B-27
P16	SCHULTZ AIRRY ANN	4-R11B-28
Q17	PATERNO JOSEPH III	4-R11B-29
R18	MAXWELL MARY ANN	4-R11B-31
S19	MAXWELL MARY ANN	4-R11B-32
T20	ZANE TIMOTHY D	4-R11B-33
U21	ZANE TIMOTHY D	4-R11B-35
V22	VARGO RONALD J	4-R11B-36
W23	LEMLEY STEPHEN J & E	4-R11B-37
X24	KING JOHN W & LINDA A - TOD	4-R11B-38
Y25	LOUGH DONALD H JR & A L	4-R11-16.12
Z26	SEBULSKY RONALD J	4-R11-16.5
A27	JONES ROBERT E MD INC	4-R11-16.10
B28	JONES ROBERT E MD INC	4-R11-17
C29	KENAMOND PENNY J	4-R11-17.1
D30	KENAMOND PENNY	4-R11-8.3
E31	KENAMOND PENNY J	4-R11-8.1
F32	TAYLOR JAMES M AND HEATHER A	4-R11K-24
G33	TAYLOR JAMES M AND HEATHER A	4-R11K-23
H34	PANEPINTO MARK D	4-R11K-25
I35	PANEPINTO MARK D & MINDY D	4-R11K-26
J36	BAUKNECHT JON ROSS & BAUKNECHT DONNA MARIE	4-R11K-27
K37	FARMER MARK S	4-R11K-28.1
L38	FARMER MARK S	4-R11K-28.2
M39	OHIO COUNTY PUBLIC SERV DIST	4-R11K-28.4

*HIGHLIGHTED PARCELS MAY BE IMPACTED DURING DRILLING.

ADJOINING OWNERS TABLE		
TRACT	SURFACE OWNER (S)	TAX PARCEL
N40	OHIO COUNTY PUBLIC SERV DIST	4-R11K-33.1
O41	OHIO COUNTY PUBLIC SERV DIST	4-R11K-16.1
P42	PENNINGTON EDWARD B	4-R11K-33
Q43	MORGAN SHARON - TOD	4-R11K-32
R44	BRITT DARRELL GENE & SANDRA K	4-R11-21.36
S45	SIEWNY PATRICIA J & JOHN L	4-R11-21.33
T46	TINA M HINZEY	4-R11-21.32
U47	TINA M HINZEY	4-R11-21.30
V48	WALLER WILLIAM O	4-R11-21.20
W49	KLUG ELEANOR L	4-R11-21.29
X50	KLUG ELEANOR L	4-R11-21.31
Y51	KLUG ELEANOR L	4-R11-21.27
Z52	FRASNELLI ROBERT V & R A	4-R11-21.23
A53	FRASNELLI ROBERT V & R A	4-R11-21.34
B54	FRASNELLI ROBERT V & R A	4-R11-21.21
C55	DURDINES JOHN MICHAEL JR	4-R11-21.26
D56	DURDINES JOHN MICHAEL JR	4-R11-21.25
E57	DURDINES JOHN MICHAEL JR	4-R11-21.10
F58	RANDOLPH ROBERT A & B A	4-R11-21.17
G59	WOJCIK FRANK B & F A	4-R11-21.19
H60	BALLARD RICHARD W & S M	4-R11-21.18
I61	VALPUT JEFFREY J	4-R11-21.14
J62	BRETT W MEACHAM & REBECCA W MEACHAM	4-R11-21.16
K63	MURRAY WILLIAM H JR & S L	4-R11-21.15
L64	MURRAY WM H JR & S L	4-R11-21.8
M65	MURRAY WILLIAM M JR & SHELLY L	4-R11-21.40
N66	MURRAY WILLIAM M JR & SHELLY L	4-R11-21.35
O67	MURRAY WILLIAM M JR & SHELLY L	4-R11-21.41
P68	SISTERS OF SAINT JOSEPH OF WHEELING INC	4-R11-21.39
Q69	WAYNE GEORGANN R & HOWARD N JR	4-R11-21.11
R70	KUCHINSKI KELLY A & SHANNON M	4-R11-21.12
S71	TENNANT BRANDON M	4-R11-36
T72	KEEFER FRANK JAY - TOD	4-R11-21.28
U73	WHEELING PARK COMMISSION	4-R11-21.5
V74	WHEELING PARK COMMISSION	4-R11-20.1
W75	PARKS SYSTEM TRUST FUND OF WHEELING	4-R11-21.3
X76	CITY OF WHEELING	4-R14-15
Y77	JONES WILBUR S JR JEFFERSON JOYCE P	4-R14-90
Z78	BORDAS LINDA M	4-R11P-1.1
A79	FITZSIMMONS ROBERT J	4-R11P-3.1
B80	BORDAS LINDA M	4-R11P-1
C81	BORDAS LINDA M	4-R11K-12
D82	BELANCIC ERIC J	4-R11K-15
E83	BUSH STEVEN & LAURA	4-R11K-14
F84	MARTHA W HOBBS	4-R11K-10
G85	MARTHA W HOBBS	4-R11K-9
H86	MARTHA W HOBBS	4-R11K-8
I87	GALINSKI THOMAS P & L W	4-R11K-7.1
J88	DEARTH JOHN EDW & P C	4-R11K-6
K89	GARDILL JAMES CHRISTOPHER & JODIE K	4-R11K-24.2
L90	GULLO GAYE R	4-R11K-24.3
M91	FAMILY TRUST OF JOHN R & AGNES T ARSLAIN (TRUSTEES)	4-R11K-34
N92	SERENITY RD PERSONAL RESIDENCE TRUST-GEARY RICHARD C JR TTEE	4-R11-6.13
O93	WURTZBACHER JOHN J & ROXANNE B	4-R11-6.8
P94	CUNNINGHAM H SCOTT & SALLY A	4-R11-6.10
Q95	PENN HOLDING LIMITED LIABILITY COMPANY	4-R11-6.3
R96	MARY ANN HESS REALTY LLC C/O HANNIG & ASSOCIATES PLLC	4-R11-11
S97	MARY ANN HESS REALTY LLC C/O HANNIG & ASSOCIATES PLLC	4-R8-52
T98	FROME STEPHEN D & REBECCA T-LE FROME S & R IRREVOCABLE TRUST	4-R8-69.2
U99	KOEGLER BRUCE M & A L	4-R8N-1
V100	RYS ROBERT J	4-R8N-2
W101	DILLEY RICHARD J	4-R8N-3
X102	DILLEY RICHARD J	4-R8N-4
Y103	KOEHL THOMAS A & R A	4-R8N-5
Z104	LITTEEN PATRICIA J	4-R8N-8
A105	MARY ANN HESS REALTY LLC C/O HANNIG & ASSOCIATES PLLC	4-R8N-10
B106	ORKOSKEY JANET K	4-R8N-11

*HIGHLIGHTED PARCELS MAY BE IMPACTED DURING DRILLING.

11/29/2024

REVISIONS:	COMPANY:

OPERATOR'S		DATE: 03-06-2024	
WELL #:		DRAWN BY: TMF	
DISTRICT:		SCALE: N/A	
RICHLAND		DRAWING NO: ACE-2598	
COUNTY:	OHIO	STATE:	WV
WELL LOCATION PLAT 8			



SURVEYOR/ENGINEER: 1-304-933-3463
 1700 ANMOORE RD,
 BRIDGEPORT, WV 26330

ADJOINING OWNERS TABLE		
TRACT	SURFACE OWNER (S)	TAX PARCEL
C107	SCHELL HOLLY L	4-R8N-12
D108	SMITH W EVERETT & JOLINDA STEINER	4-R8N-14
E109	MEREDITH RICHARD T AND S F	4-R8-69
F110	MEREDITH DONALD R II AND J K	4-R8-69.3
G111	MEREDITH DONALD R II AND JULIE	4-R8-69.1
H112	DUYMICH JENNIFER L & DAVID	4-R8-66
I113	KARNELL WILLIAM H & JENNIFER	4-R8-66.1
J114	AUTEN GERALD R JR & GRACE A	4-R8-65
K115	JOHN JOSEPH J & KAREN M	4-R8-65.2
L116	RCK 2 GROUP LLC ATTN KAYLEEN FITZSIMMONS	4-R8-64
M117	KIMPEL TODD E & JOYCE E	2-CV4-16
N118	TUNNEL RIDGE LLC	2-CV4-15
O119	WHEELING POWER CO WHEELING ELECTRIC CO	4-R8-63.1
P120	TUNNEL RIDGE LLC	2-CV4-16.2
Q121	STANLEY GEORGE DAVID AND SUSAN	2-CV4-14.2
R122	STANLEY GEORGE D & SUSAN M	2-CV4-14.1
S123	STANLEY GEORGE DAVID STANLEY SUSAN M	2-CV4-8.1
T124	TRACY JOHN A & M A	2-CV4-21.3
U125	TRACY JOHN A & MARY ANN E	2-CV4-21
V126	BAKER VINCENT L	2-CV1-6
W127	BAKER VINCENT L	2-CV1-9
X128	KINNEER VERNON A JR & CARLA C	2-CV1-8
Y129	KINNEER VERNON A JR & CARLA C	2-CV1-7
Z130	BROWN CHAD & YEKATERINA	4-R8-4.19
A131	BROWN CHAD & YEKATERINA	4-R8-4.17
B132	BAKER FAMILY RESIDENCE TRUST; STEVEN P BAKER (LE)	4-R8-4
C133	KUCERA LISA A	4-R8-4.8
D134	HELDEFFER GEORGE W	4-R8-4.7
E135	CAMPBELL ALLEN B	4-R8-4.9
F136	CALDWELL SHANE AND SUZANNE	4-R8-78
G137	CLARK JOHN M & B C	4-R8-4.10
H138	FACEMIRE JAMES G	4-R8-4.3
I139	FEDORKE M PATRICIA	4-R8-4.2
J140	BROWN HARCE M & JENNIFER J	4-R8-4.1
K141	CLEGG R E & J L	2-CV1-5
L142	TOMAC ROBERT C JR	2-CV1-4
M143	ROGERSON KAREN S	2-CV1-2
N144	SHEARER PHILLIP G & CINDY M	2-CV1-1
O145	QUINN JOHN THOMAS	2-CV4-7
P146	QUINN THOMAS F & SUE ANN TAYLOR	2-CV4-7.4
Q147	BENNER SUZANNE J & JAMES T BENNER	2-CV4-7.5
R148	FEDORKE AARON P & FEDORKE RACHEL SUE	2-CV4-4.1
S149	FEDORKE AARON P & TIMOTHY J	2-CV4-3
T150	CITY OF WHEELING	4-R7-18
U151	HARTFILE GARY - TOD	4-R7-15.1
V152	CITY OF WHEELING	4-R7-18
W153	EDGE BRUCE W	4-R7-23
X154	DONOHEW WILLIAM SCOTT & LAURA	4-R4-2.4
Y155	LEFKAY SCOTT A & TRACY L	4-R8-2.3
Z156	FELDNER CHARLENE M - TOD	4-R8-2.1
A157	CALDWELL SHANE J & CALDWELL SUZANNE M	4-R7-24.1
B158	CALDWELL SUZANNE & SHANE	4-R7-24.2
C159	OLEJASZ JR JOSEPH R OLEJASZ JR SR & G (RT-OCC)	4-R8-2.2
D160	MCKEE JAMES F JR & EILEEN B	4-R8-4.14
E161	MCKEE JAMES & EILEEN	4-R8-4.16
F162	MCKEE JAMES & EILEEN	4-R8-4.15
G163	MCKEE JAMES F JR & EILEEN B	4-R8-77
H164	MOLNAR KRISTINE N	4-R11-16.4
I165	SERENITY ROAD LIMITED LIABILITY COMPANY	4-R11-6.21
J166	TUNNEL RIDGE LLC	4-R8-63.3

*HIGHLIGHTED PARCELS MAY BE IMPACTED DURING DRILLING.

11/29/2024

REVISIONS:	COMPANY:			
	OPERATOR'S			
	WELL #:		ROTH OHI	
	WELL #:		210H	
DISTRICT:	COUNTY:	STATE:	DRAWN BY: TMF	
RICHLAND	OHIO	WV	SCALE: N/A	
			DRAWING NO: ACE-2598	
			WELL LOCATION PLAT 9	