



SURVEYOR/ENGINEER:
1700 ANMOORE ROAD
BRIDGEPORT, WV 26330
1-304-933-3463



SURFACE HOLE LOCATION (SHL):

GEOGRAPHIC (NAD83):
LATITUDE: 40.088361°
LONGITUDE: -80.657858°

BOTTOM HOLE LOCATION (BHL):

GEOGRAPHIC (NAD83):
LATITUDE: 40.149658°
LONGITUDE: -80.698772°

NOTES ON SURVEY

1. SURFACE AND ROYALTY OWNER INFORMATION AND THEIR BOUNDARIES SHOWN HEREON WERE PLOTTED FROM QUADS AND/OR TAX PARCEL MAPS PROVIDED BY CLIENT AND/OR FIELD LOCATIONS.
2. THIS DRAWING DOES NOT REPRESENT A BOUNDARY SURVEY OF THE PARCELS SHOWN HEREON.
3. ALL INSETS ARE GRID NORTH UNLESS OTHERWISE DEPICTED.

LEGEND:

- PROPOSED SURFACE HOLE / BOTTOM HOLE
- EXISTING / PRODUCING WELLHEAD
- LPL* LANDING POINT LOCATION
- EXISTING WATER WELL
- EXISTING SPRING
- DRILLING UNIT
- LEASE BOUNDARY
- AS DRILLED PATH
- PROPOSED PATH
- DHP BUFFER

11/29/2024

WELL OPERATOR:
SWN PRODUCTION COMPANY, LLC
ADDRESS:
1300 FORT PIERPONT DRIVE, SUITE 201
SURFACE OWNER:
SWN PRODUCTION COMPANY, LLC

WELL (FARM) NAME: SHANNON FIELDS OHI	WELL # 3H	SERIAL # XXXX
COUNTY - CODE OHIO - 35	DISTRICT; RICHLAND	
USGS 7 1/2 QUADRANGLE MAP NAME WHEELING, WV		

LATITUDE: 40°07'30"

SURFACE HOLE 9,191'

LATITUDE: 40°10'00"

BOTTOM HOLE 8,972'



SURVEYOR/ENGINEER: 1-304-933-3463
1700 ANMOORE RD,
BRIDGEPORT, WV 26330

SURFACE HOLE LOCATION (SHL):

UTM (NAD83, ZONE 17, METERS):
NORTHING: 4,437,620.565
EASTING: 529,167.475

LANDING POINT (LPL):

UTM (NAD83, ZONE 17, METERS):
NORTHING: 4,437,368.620
EASTING: 528,353.578

BOTTOM HOLE LOCATION (BHL):

UTM (NAD83, ZONE 17, METERS):
NORTHING: 4,444,411.517
EASTING: 525,656.495

LINE	BEARING	DISTANCE	DESCRIPTION	MONUMENT
L1	N 75°05'24" W	743.36'	SHL TO MONUMENT	STONE
L2	N 27°31'22" E	979.10'	SHL TO MONUMENT	CONCRETE MONUMENT

LINE	BEARING	DISTANCE	CURVE LENGTH	DESCRIPTION
L3	S 72°48'00" W	2,795.27'	3,219.21'	SHL TO LPL
L4	N 25°39'56" W	9,599.61'	9,599.61'	LPL TO AZL1
L5	N 24°56'09" W	72.67'	72.67'	AZL1 TO AZL2
L6	N 24°12'41" W	2,912.27'	2,912.27'	AZL2 TO AZL3
L7	N 20°11'27" W	338.98'	339.14'	AZL3 TO AZL4
L8	N 17°25'29" W	6,075.50'	6,075.50'	AZL4 TO AZL5
L9	N 16°17'58" W	112.46'	112.46'	AZL5 TO AZL6
L10	N 15°10'28" W	5,709.68'	5,709.68'	AZL6 TO BHL

GRID NORTH
UTM, NAD83 DATUM, ZONE 17, US FT

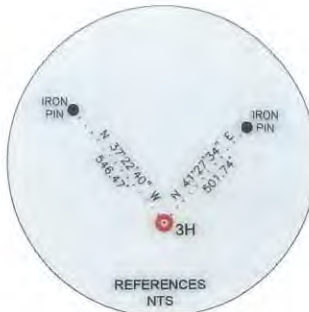
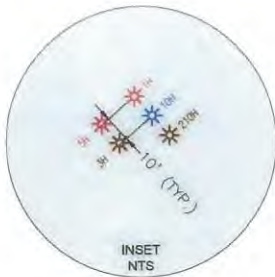

WELL RESTRICTIONS

- NO OCCUPIED DWELLINGS > 2500 SQ FT, WITHIN 625 FEET OF CENTER OF PAD.
- NO AGRICULTURE BUILDINGS > 2500 SQ FT, WITHIN 625 FEET OF CENTER OF PAD.
- NO WATER WELLS OR DEVELOPED SPRINGS ARE WITHIN 250 FEET OF PROPOSED WELL.
- NO PERENNIAL STREAMS, LAKES, PONDS, OR RESERVOIRS WITHIN 100 FEET OF THE LIMITS OF DISTURBANCE.
- NO NATURALLY PRODUCING TROUT STREAM WITHIN 100 FEET OF LIMITS OF DISTURBANCE.
- NO GROUND INTAKE OR PUBLIC WATER SUPPLY WITHIN 1000 FEET OF WELL PAD, LIMITS OF DISTURBANCE, E & S CONTROLS OR PUBLIC WATER SUPPLY.

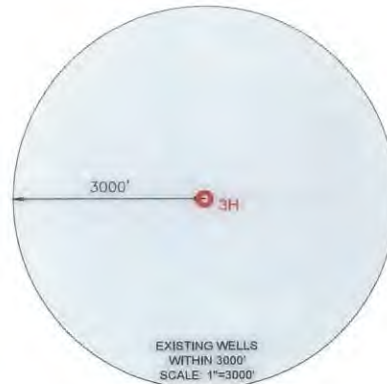

NOTES ON SURVEY

- SURFACE AND ROYALTY OWNER INFORMATION AND THEIR BOUNDARIES SHOWN HEREON WERE PLOTTED FROM DEEDS AND/OR TAX PARCEL MAPS PROVIDED BY CLIENT AND/OR FIELD LOCATIONS.
- THIS PLAT DOES NOT REPRESENT A BOUNDARY SURVEY OF THE PARCELS SHOWN HEREON.
- ALL INSETS ARE GRID NORTH UNLESS OTHERWISE DEPICTED.

I, THE UNDERSIGNED, HEREBY CERTIFY THAT THIS PLAT IS CORRECT TO THE BEST OF MY KNOWLEDGE AND BELIEF AND SHOWS ALL THE INFORMATION REQUIRED BY LAW AND REGULATIONS ISSUED AND PRESCRIBED BY THE DEPARTMENT OF ENVIRONMENTAL PROTECTION.

P.S. 983

Michael R. Hyman 09-24-2024



COMPANY: **SWN** Production Company, LLC **SWN** Production Company™



(+) DENOTES LOCATION OF WELL ON UNITED STATES TOPOGRAPHIC MAPS
WVDEP
OFFICE OF OIL & GAS
601 57TH STREET
CHARLESTON, WV 25034

MINIMUM DEGREE OF ACCURACY: 1/200
PROVEN SURVEY SOURCE OF GRADE GPS ELEVATION: (NAVD 88, US FT)

SHANNON FIELDS OHI
OPERATOR'S WELL #: 3H
API WELL #: 47 STATE 69 COUNTY 00375 H&A PERMIT

WELL TYPE: OIL WASTE DISPOSAL PRODUCTION DEEP GAS LIQUID INJECTION STORAGE SHALLOW

WATERSHED: UPPER OHIO SOUTH ELEVATION: 1235.77

DISTRICT: RICHLAND COUNTY: OHIO QUADRANGLE: WHEELING 7.5', WV

SURFACE OWNER: SWN PRODUCTION COMPANY, LLC ACREAGE: ±35.07

OIL & GAS ROYALTY OWNER: SHANNON FIELDS, LLC ACREAGE: ±35.07

DRILL DRILL DEEPER REDRILL FRACTURE OR STIMULATE PLUG OFF OLD FORMATION PERFORM **11/29/2024**

CONVERT PLUG & ABANDON CLEAN OUT & REPLUG OTHER CHANGE (SPECIFY)

TARGET FORMATION: MARCELLUS ESTIMATED DEPTH: 6,067 TVD 32,052 TMD

WELL OPERATOR: SWN PRODUCTION COMPANY, LLC ADDRESS: 1300 FORT PIERPONT DRIVE, SUITE 201
CITY: MORGANTOWN STATE: WV ZIP CODE: 26508

DESIGNATED AGENT: BRITTANY WOODY ADDRESS: 1300 FORT PIERPONT DRIVE, SUITE 201
CITY: MORGANTOWN STATE: WV ZIP CODE: 26508

LEGEND:	REVISIONS:	DATE:
PROPOSED SURFACE HOLE / BOTTOM HOLE		09-24-2024
EXISTING / PRODUCING WELLHEAD		
LANDING POINT LOCATION		
EXISTING WATER WELL		
EXISTING SPRING		
SURVEYED BOUNDARY		
DRILLING UNIT		
LEASE BOUNDARY		
PROPOSED PATH		
		DRAWN BY: TMF
		SCALE: 1" = 2000'
		DRAWING NO: ACE-2326
		WELL LOCATION PLAT 1

BOTTOM HOLE 6,195'

LONGITUDE: 80°40'00"

SURFACE HOLE 13,346'

LONGITUDE: 80°37'30"



SURVEYOR/ENGINEER:
 1700 ANMOORE ROAD
 BRIDGEPORT, WV 26330
 1-304-933-3463

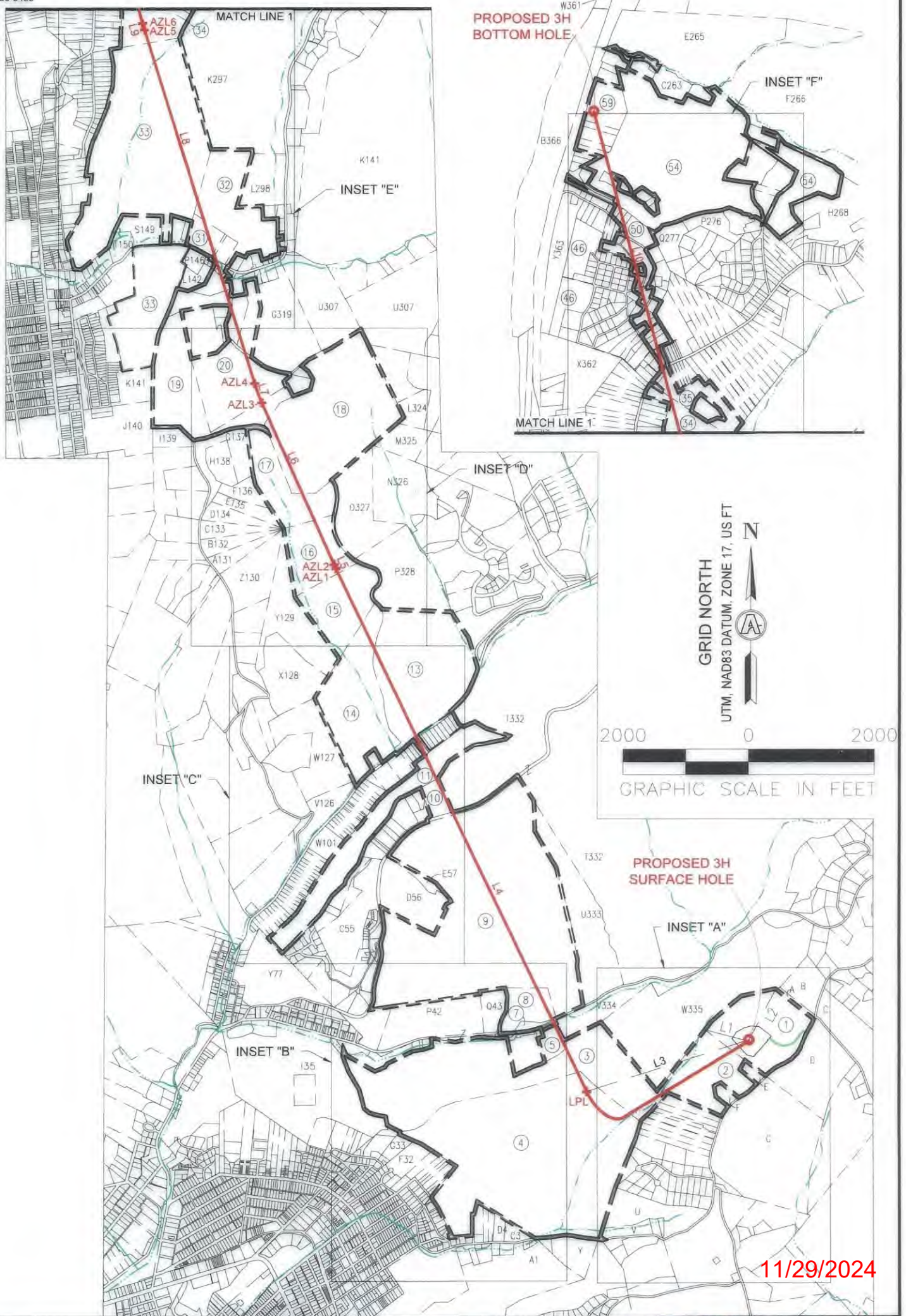

REVISIONS:	

COMPANY:		
OPERATOR'S WELL #:	SHANNON FIELDS OHI 3H	
DISTRICT:	COUNTY:	STATE:
RICHLAND	OHIO	WV
DATE:	09-24-2024	
DRAWN BY:	TMF	
SCALE:	N/A	
DRAWING NO:	ACE-2326	
WELL LOCATION PLAT		



SURVEYOR/ENGINEER
 1700 ANMOORE ROAD
 BRIDGEPORT, WV 26330
 1-304-933-3463

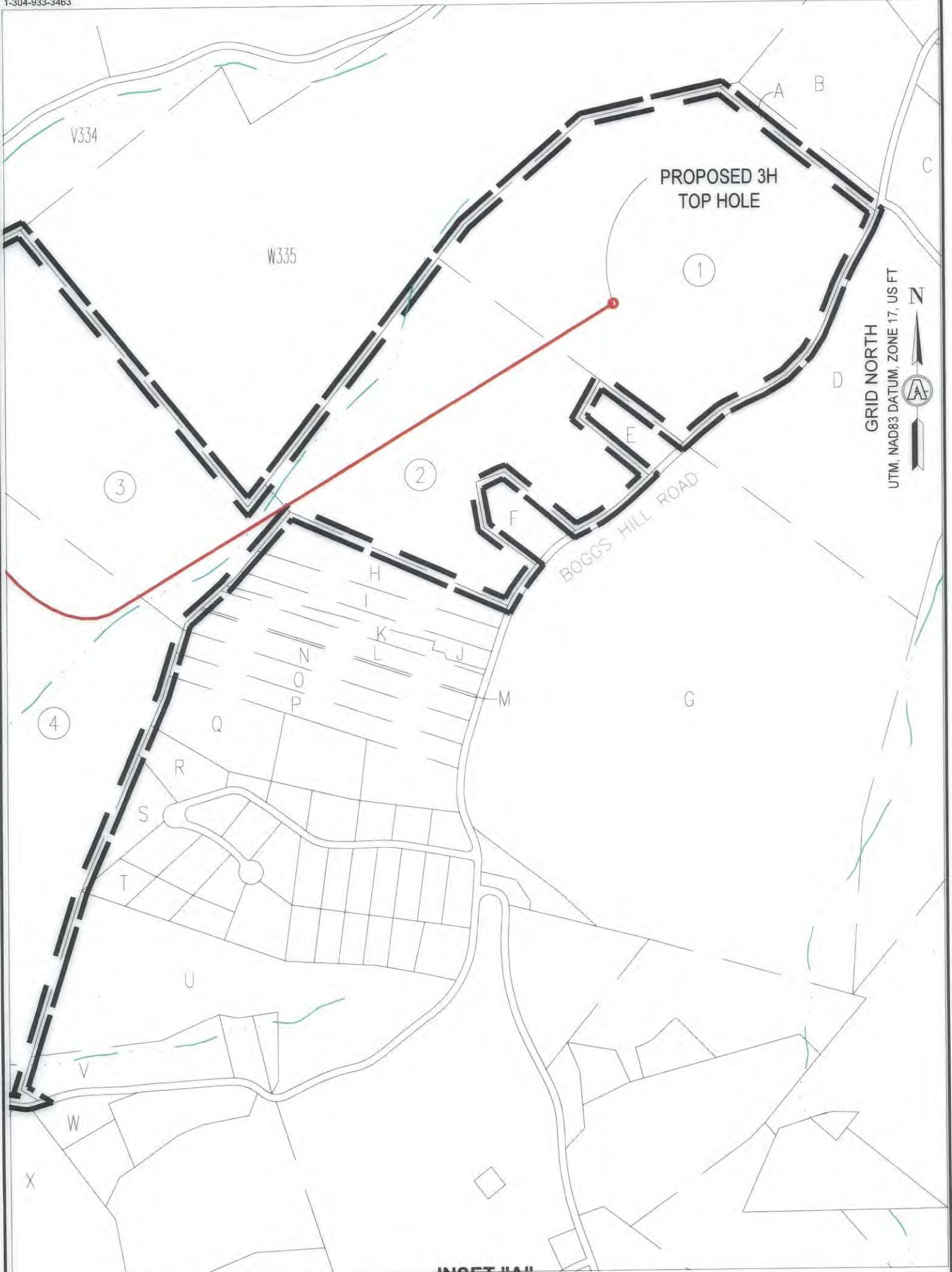

INSET "A"
 SCALE: 1"=500'

11/29/2024

REVISIONS:	COMPANY:			DATE: 09-24-2024
	OPERATOR'S	SHANNON FIELDS OHI		DRAWN BY: TMF
	WELL #:	3H		SCALE: N/A
	DISTRICT:	COUNTY:	STATE:	DRAWING NO: ACE-2326
	RICHLAND	OHIO	WV	WELL LOCATION PLAT



SURVEYOR/ENGINEER
1700 ANMOORE ROAD
BRIDGEPORT, WV 26330
1-304-933-3483

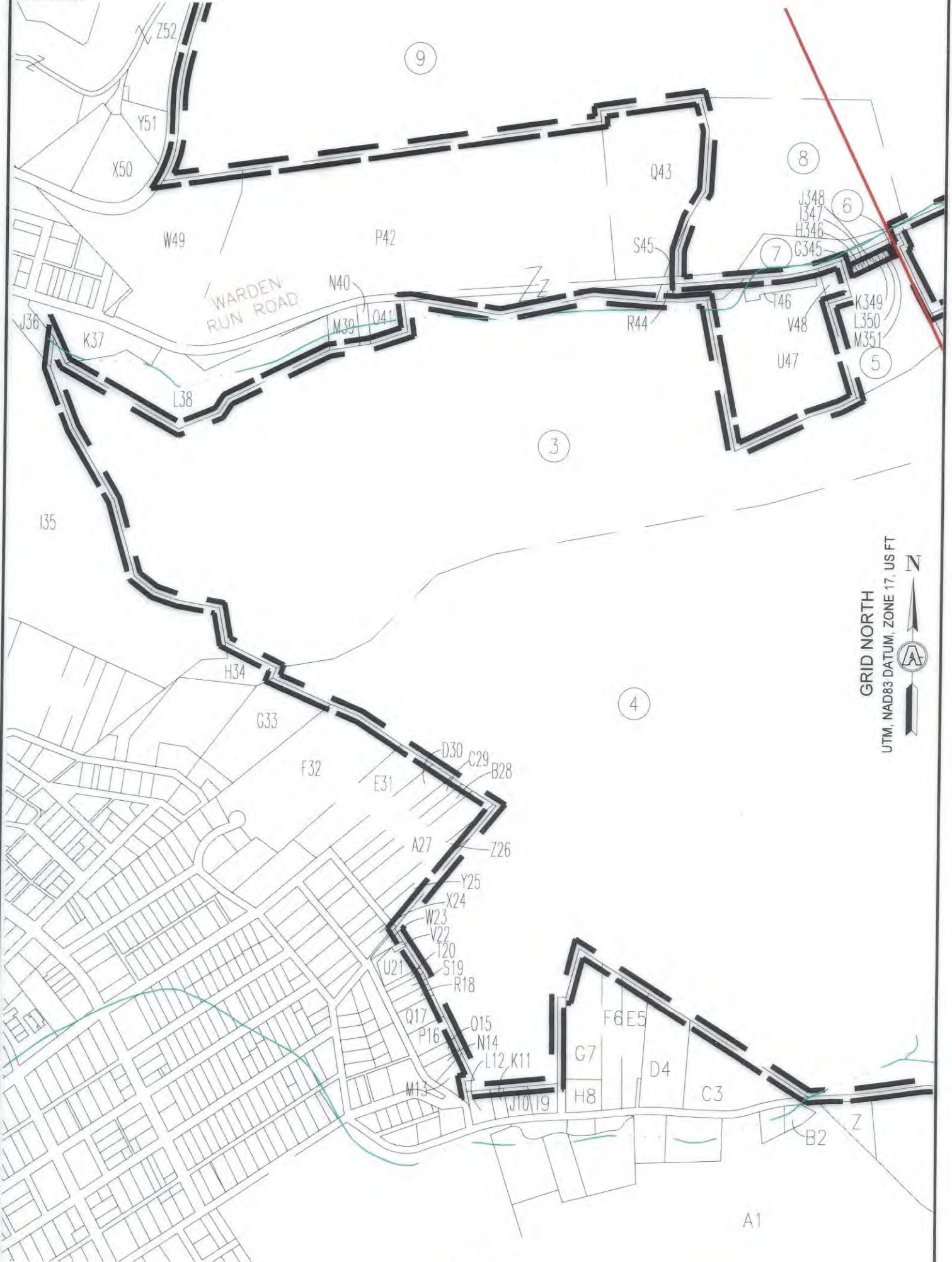

GRID NORTH
UTM, NAD83 DATUM, ZONE 17, US FT

INSET "B"
SCALE: 1"=500'

11/29/2024

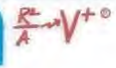
REVISIONS:		COMPANY:	
		SWN  Production Company, LLC	
OPERATOR'S		SHANNON FIELDS OHI	
WELL #:		3H	
DISTRICT:		COUNTY:	STATE:
RICHLAND		OHIO	WV
		DATE: 09-24-2024	
		DRAWN BY: TMF	
		SCALE: N/A	
		DRAWING NO: ACE-2326	
		WELL LOCATION PLAT	



SURVEYOR/ENGINEER:
1700 ANMOORE ROAD
BRIDGEPORT, WV 26330
1-304-933-3463



GRID NORTH
UTM, NAD83 DATUM, ZONE 17, US FT

INSET "C"
SCALE: 1"=500'

11/29/2024

REVISIONS:

COMPANY:			DATE: 09-24-2024
OPERATOR'S	SHANNON FIELDS OHI		DRAWN BY: TMF
WELL #:	3H		SCALE: N/A
DISTRICT:	COUNTY:	STATE:	DRAWING NO: ACE-2326
RICHLAND	OHIO	WV	WELL LOCATION PLAT



SURVEYOR/ENGINEER:
1700 AMMOORE ROAD
BRIDGEPORT, WV 26330
1-304-933-3463

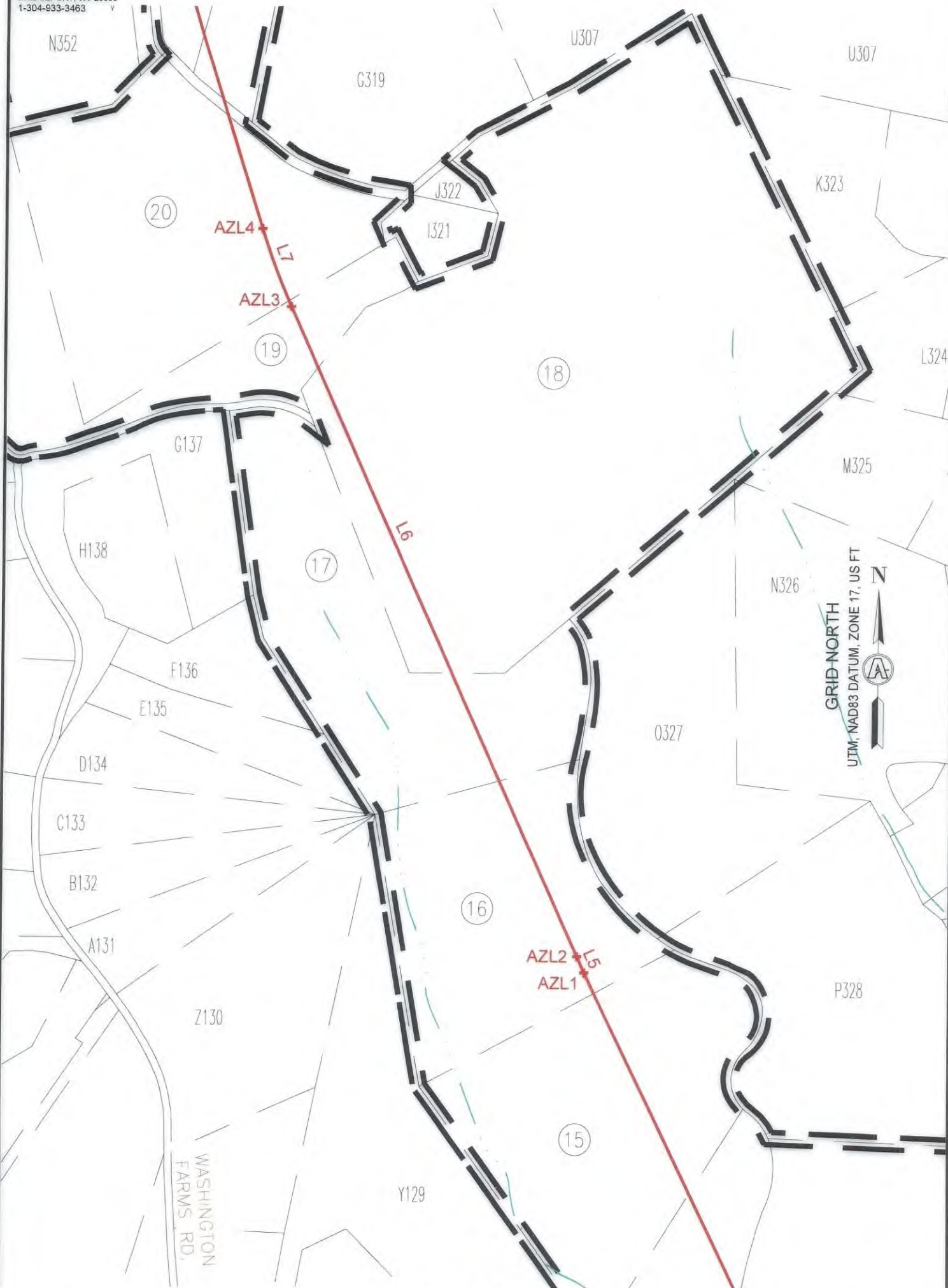

INSET "D"
SCALE: 1"=500'

11/29/2024

REVISIONS:	COMPANY:			DATE: 09-24-2024
	OPERATOR'S	SHANNON FIELDS OHI		DRAWN BY: TMF
	WELL #:	3H		SCALE: N/A
	DISTRICT:	COUNTY:	STATE:	DRAWING NO: ACE-2326
	RICHLAND	OHIO	WV	WELL LOCATION PLAT



SURVEYOR/ENGINEER:
1700 ANMOORE ROAD
BRIDGEPORT, WV 26330
1-304-933-3463

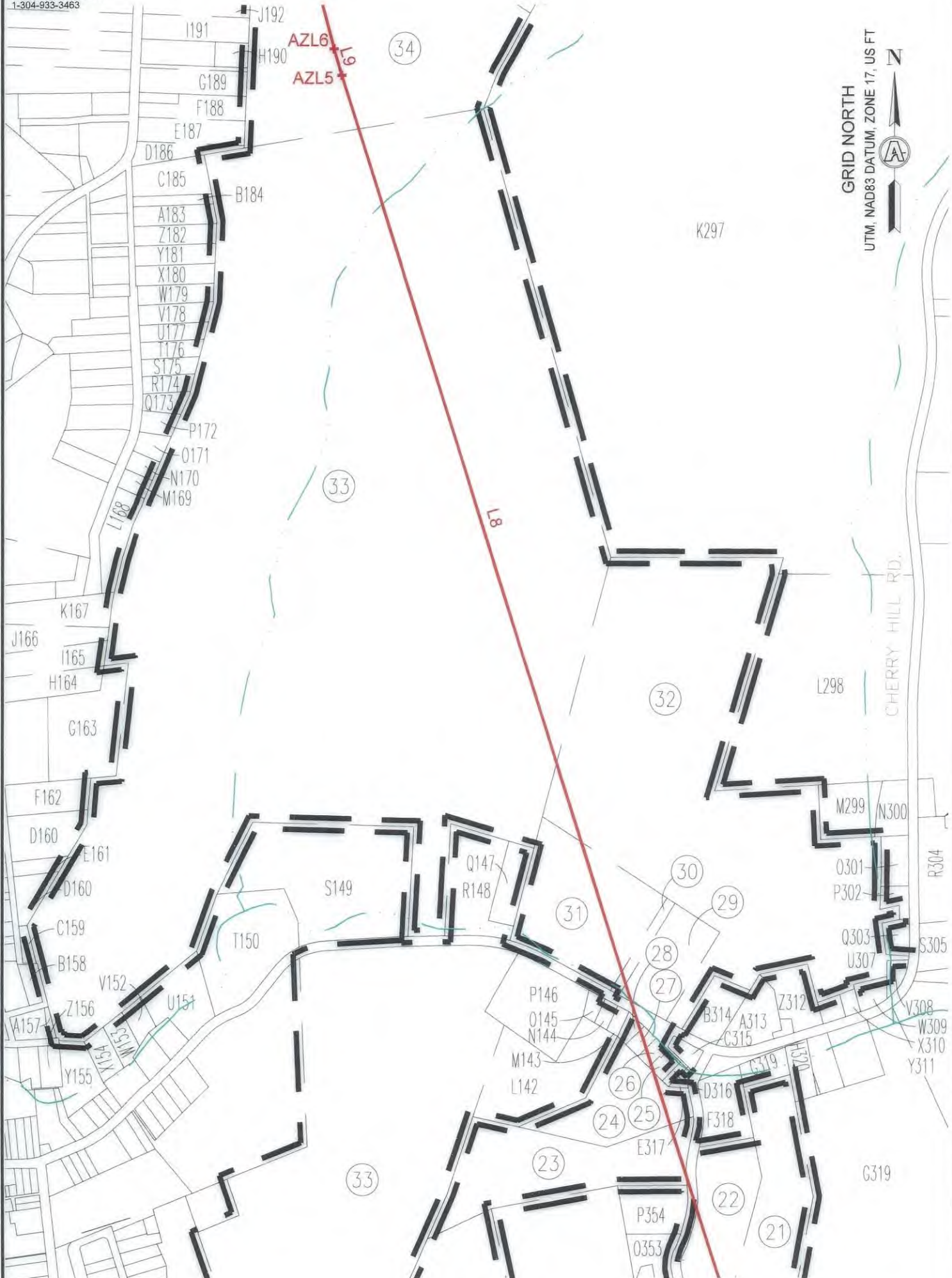

INSET "E"
SCALE: 1"=500'

11/29/2024

REVISIONS:	COMPANY:			DATE: 09-24-2024
				DRAWN BY: TMF
	OPERATOR'S	SHANNON FIELDS OHI		SCALE: N/A
	WELL #:	3H		DRAWING NO: ACE-2326
	DISTRICT:	COUNTY:	STATE:	WELL LOCATION PLAT
	RICHLAND	OHIO	WV	



SURVEYOR/ENGINEER:
1700 ANMOORE ROAD
BRIDGEPORT, WV 26330
1-304-933-3463

GRID NORTH
UTM, NAD83 DATUM, ZONE 17, US FT



INSET "F"
SCALE: 1"=500'

11/29/2024

REVISIONS:	COMPANY:		
	OPERATOR'S	SHANNON FIELDS OHI	
	WELL #:	3H	
	DISTRICT:	COUNTY:	STATE:
	RICHLAND	OHIO	WV
			DATE: 09-24-2024
			DRAWN BY: TMF
			SCALE: N/A
			DRAWING NO: ACE-2326
			WELL LOCATION PLAT



SURVEYOR/ENGINEER:
1700 ANMOORE ROAD
BRIDGEPORT, WV 26330
1-304-933-3463

WELL BORE TRACTS		
TRACT	SURFACE OWNER (S) / ROYALTY OWNER (R)	TAX PARCEL
1	SWN PRODUCTION COMPANY LLC	4-R17-23.2
TRACT	SURFACE OWNER (S)	TAX PARCEL
2	BENEKE NADA E ET AL	4-R17-19
3	WHEELING PARK COMMISSION	4-R17-6.1
4	WHEELING PARK COMMISSION	6-T1-2
5	CHERRY BROOK CONDOS	10-W27-6
6	KELLY KATHRYN D	10-W27-6.C008
7	FIGARETTI C; NICODEMUS R; & KENNEN R; TRUSTEES	10-W27-5
8	KEY ANIMAL HOSPITAL INC	10-W27-2
9	ELM HILL HOLDINGS LLC	4-R14-14
10	SCHULTZ JEFFREY S	4-R14-13
11	WHEELING PARK COMMISSION	10-W17A-1
12	SYRYLO RONALD & M	4-R14J-10
13	POLACK EDWARD P	4-R14-95
14	POLACK E PHILLIPS M D	4-R13-15
15	HUPP MOLLY H 1/2 INT & SCHEINHOLTZ DAVID J 1/2 INT	4-R13-1.13
16	HUPP SARA STEPHENS	4-R13-1.17
17	PRATHER JOHN R	4-R13-1.11
18	MULL ELLEN CLARICE ET AL	4-R10-44.1
19	PRATHER JOHN R	4-R10-47
20	MYERS WILBERT E III	4-R10-2
21	ASSARO ANTHONY L & S L	4-R10-43.3
22	ASSARO ANTHONY L & S L	4-R10-43.4
23	HEBERLIG RICHARD EDWARD JR	4-R10-6.1
24	COFFMAN MARGARET AND COFFMAN JR KENNETH	4-R10-6
25	COFFMAN LEONARD & MARY	4-R10M-10
26	COFFMAN MARY K	4-R10M-3.2
27	COFFMAN MARY K	4-R10M-3.1
28	PANEPINTO MARK D	4-R10M-3
29	H3 LLC	4-R10-13
30	NORTH FORK LANDFILL INC	4-R10-14
31	PERSINGER PAMELA M	4-R10-15
32	SARKIS SJ; ROHRIG RF; ROHRIG JR; ROHRIG RF TTEE	4-R10-19
33	NORTH FORK LANDFILL INC	4-R10-43
34	MCGLAUGHLIN DENNIS & S	4-R7-30
35	CLEARVIEW VOL FIRE DEPT INC	2-CV6-34.1
36	WICKHAM THOMAS OR LINDA	2-CV5-31
37	VILLAGE OF CLEARVIEW	2-CV5-30.1
38	JARRETT MARK G & L K	2-CV5-26
39	PENNYBACKER SHAWN R	2-CV5-27
40	MAYNARD JACK E & CYNTHIA L	2-CV5-25
41	STANLEY SHERRY L & R JR	2-CV5-24
42	CRABTREE WM GREGORY & MARLA L	2-CV5-23
43	THOMAS AUSTIN D	2-CV5-22.1
44	GOUDY THOMAS A & S K	2-CV5-20
45	ROBINSON RICHARD J	4-R7L-114
46	CUPP JOSEPH T AND AMY JO	10-W1A-107
47	LENNOX ROBERT D & DEBORAH A	4-R7L-98.2
48	CARROLL JAMES C & ROSE MARIE A	4-R7L-120
49	HOLDERMAN ALBERT JOHN IV & JANA	4-R7L-86.3
50	CITY OF WHEELING	4-R7L-105
51	CITY OF WHEELING	4-R7L-100
52	CITY OF WHEELING	4-R7L-99
53	CITY OF WHEELING	4-R7G-25
54	CITY OF WHEELING	4-R7-18
55	FLUHARTY MICHAEL L	4-R7-6
56	FAZZOLARI FRANK SAMUEL ESTATE	4-R7L-56.5
57	WEST VIRGINIA STATE ROAD COMM	4-R7L-56.4
58	FLUHARTY MICHAEL L & BRENDA K	4-R7L-56
59	WEST VIRGINIA STATE ROAD COMM	4-R7L-56.3

11/29/2024

REVISIONS:	COMPANY:		
	OPERATOR'S	SHANNON FIELDS OHI	
	WELL #:	3H	
	DISTRICT:	COUNTY:	STATE:
	RICHLAND	OHIO	WV
			DATE: 09-24-2024
			DRAWN BY: TMF
			SCALE: N/A
			DRAWING NO: ACE-2326
			WELL LOCATION PLAT



SURVEYOR/ENGINEER:
1700 ANMOORE ROAD
BRIDGEPORT, WV 26330
1-304-933-3463

ADJOINING OWNERS TABLE		
TRACT	SURFACE OWNER	TAX PARCEL
A	HUFFNER EARL P	4-R17-24.1
B	MULL JAMES R	4-R17-24
C	MINCH HERBERT PAUL (1/2 INT) & MINCH BRENDA SUE (1/2 INT)	4-R17-57
D	APPALACHIA MIDSTREAM SERVICES LLC & CYNTHIA SMITH	4-R17-23
E	BENEKE NADA E	4-R17-22
F	JOHN THOMAS & MICHELLE	4-R17-20
G	CARTER RICHARD P	4-R17-23.3
H	OLEARY CRAIG V & EMMA L	4-R17-17
I	SCHREIBER JEREMY A & PHILBRICK ELIZABETH	4-R17-16
J	HEMPELMAN MARGARET E ESTATE	4-R17-14
K	COLUMBIA GAS TRANSMISSION CORP	4-R17-15
L	HEMPELMANN GUNTHER F JR	4-R17-13
M	BURKLAND CARL D III & JOLIN H	4-R17-13.1
N	BURKLAND CARL D III & JOLIN H	4-R17-12
O	FISHER HARRY S & BARBARA J	4-R17-11
P	FISHER HARRY S & BARBARA J	4-R17-11.1
Q	LENKEY ATTILA A	4-R17-10.1
R	KIRBY LAUREN MARIE & ANDAM DANIEL KIRBY	6-T2J-11
S	WONDERLY CHERYL LYNN	6-T2J-13
T	APEL RAYMOND	6-T2J-20.6
U	PACHUTA KAREN A & VARONE K J	6-T2-3
V	BLATT TRISTEN M	6-T2-4
W	WALTER MATTHEW C	6-T1-3
X	RCK 2 GROUP LLC 1/2 VOGRIN MICHELLE L 1/2	10-W41-74
Y	DOBBS DANIEL L & JULIE A	6-T1-13
Z	CARROLL DONALD L & CARROLL D ANN M	10-W41-57
A1	VOGRIN STEPHEN T	10-W41-38
B2	TEMPLIN GENEVA E	10-W41-56
C3	STORCH PETER G & LAURIE L	10-W41-46
D4	KOVALICK ROBERT J JR	10-W41-45
E5	MCGINLEY JOSEPH R & KELLY K	10-W41-44.2
F6	MCGINLEY JOSEPH R & KELLY K	10-W41-44.1
G7	MCGINLEY JOSEPH R & KELLY K	10-W41-44
H8	MCGINLEY JOSEPH R & KELLY K	10-W41-43
I9	STORCH PETER G & LAURIE	10-W41-42
J10	HINEGARDNER JAMES L & B S	10-W41-41
K11	HINEGARDNER JAMES L JR & BRENDA S	10-W41-40
L12	STEADMAN STELLA M - TOD	10-W41-39
M13	INGRAM ROBERT H & MARLENE L	10-W41-35.2
N144	BARANOWSKI CRYSTAL L	10-W41-24.2
O15	MCKEETS JEANNE M - TOD	10-W41-24.1
P16	HAMM WILLIAM A	10-W41-24
Q17	RUSSELL NESBITT SERVICES INC	10-W34-16
R18	HOLT SHERYL L	10-W34-17.1
S19	HOLT SHERYL L	10-W34-17
T20	HOLT SHERYL L	10-W34-17.2
U21	NALLY SUSAN B	10-W34-18
V22	SNIDER JAMES & CINDY	10-W34-18.3
W23	SNIDER JAMES & CINDY	10-W34-18.1
X24	SNIDER JAMES & CINDY	10-W34-19
Y25	SNIDER JAMES & CINDY	10-W34-29.1
Z26	WHEELING PARK COMMISSION	10-W34-29
A27	WHEELING PARK COMMISSION	10-W34-28
B28	SNIDER JAMES R	10-W34-27
C29	YOUNG DANIEL & CHELSEA	10-W34-26
D30	YOUNG DANIEL & CHELSEA	10-W34-25
E31	YOUNG DANIEL R & CHELSEA R	10-W34-25.1
F32	YOUNG DANIEL R & CHELSEA R	10-W33-331.9

*HIGHLIGHTED PARCELS MAY BE IMPACTED DURING DRILLING.

11/29/2024

REVISIONS:	COMPANY:			DATE: 09-24-2024
	OPERATOR'S	SHANNON FIELDS OHI		DRAWN BY: TMF
	WELL #:	3H		SCALE: N/A
	DISTRICT:	COUNTY:	STATE:	DRAWING NO: ACE-2326
	RICHLAND	OHIO	WV	WELL LOCATION PLAT



SURVEYOR/ENGINEER:
1700 ANMOORE ROAD
BRIDGEPORT, WV 26330
1-304-933-3463

ADJOINING OWNERS TABLE		
TRACT	SURFACE OWNER	TAX PARCEL
G33		35-NO-0100-010-
H34	PHILLIPSON SANDIN E	6-T1-1
I35	GC&P DEVELOPMENT LLC	10-W26-90
J36	LOHR LINDA J	10-W26-89
K37	GACS L P	10-W26-90.1
L38	LLL LLC	4-R17-6
M39	SEABRIGHT JACK & DANIELLE	4-R17-6.4
N40	SEABRIGHT JACK & DANIELLE	4-R17-6.2
O41	SEABRIGHT JACK A & DANIELLE L	4-R17-6.3
P42	VINEYARD CHRISTIAN FELLOWSHIP & WHEELING TRUSTEES	10-W27-1
Q43	FIRST CLASS REALTY LLC	10-W27-1.1
R44	FIRST CLASS REALTY LLC	10-W27-2.1
S45	FIRST CLASS REALTY LLC	10-W27-2.2
T46	JOCHUM BARBARA ANN	10-W27-3.C001
U47	FOREST BROOK CONDOS	10-W27-3
V48	ARRITT JOSHUA C	10-W27-4
W49	GILSON THOMAS A & STEPHANIE S	10-W26-50
X50	MCCARTHY T CARROLL JR	4-R16-1.5
Y51	HEISELE BARBARA ELLEN	4-R16-1.4
Z52	WEST RENTALS INC	4-R16-1
A53	RAW HOLDINGS LLC	4-R16-1.24
B54	LINDSAY MARK E & JULIE K	4-R16-1.26
C55	ELM HILL HOLDINGS LLC	4-R14-14
D56	ELM HILL LLC	4-R14-7
E57	ELM HILL LLC	4-R14-14.2
F58	WRIGHT DEBORAH D & JOHN E IV	4-R14-8
G59	TOWNSEND TAMMY J	4-R14-9.3
H60	MOREHOUSE SHAWN R	4-R14-9.2
I61	WEST RENTALS INC	4-R14-9
J62	ATKINSON RYAN J & ANN SHANLEY ATKINSON	4-R14-9.1
K63	CHURILLA PAULINE	4-R14-10
L64	WALTER DEBORAH & GERALD	4-R14-11
M65	GREER PETER S	4-R14-12
N66	GREER PETER S	4-R14-11.2
O67	WALTER DEBORAH & GERALD	4-R14-11.1
P68	WRIGHT DEBORAH D & JOHN E IV	4-R14-8
Q69	MICHALSKI JOHN & SUSAN	4-R16-1.23
R70	ROBERTS MARY L - TOD	4-R16-1.1
S71	JOHN M STASKY TRUST UNDER AGREEMENT	4-R16-1.28
T72	MURPHY ROBERT L & LINDA D	4-R16-1.13
U73	DEEM STEVEN C & NORMA J	4-R16-1.22
V74	KALISZ WILLIAM & CATHERINE A	4-R16-1.21
W75	MENDEL MARTHA J	4-R16-1.19
X76	SPERLAZZA RYAN J & ASHLEY M	4-R16-1.18
Y77	BAUER ROBB V AND KATHY	10-W21-43
Z78	BURGER KAREN E & STEVEN T BURGER	4-R13R-25
A79	BECK ISABELLE M	4-R13R-24
B80	WORKMAN KAITLYN MARIE & JACK ARMSTRONG FITCH	4-R13R-22
C81	FINSLEY HENRY M	4-R13R-21
D82	KETTLER JARED E	4-R13R-20
E83	WEISENBORN STEPHANIE L	4-R13R-19
F84	ALTMAN SHARON LOUISE C/O WESBANCO TRUST DEPT	4-R13R-18
G85	DUPLAGA MICHAEL F III	4-R13R-17
H86	GROUX FRED E JR	4-R13R-16
I87	ETHEL ROSE SMITH - TOD	4-R13R-15
J88	HUGHES JOSHUA KELLER	4-R13R-14
K89	MANNING JAMES C	4-R13R-13
L90	MANNING JAMES C	4-R13R-12
M91	WEISENBORN DALE A & S L	4-R13R-11
N92	BEARY HILARY H	4-R13R-10
O93	BOWMAN ROBERT E & BARBARA A	4-R13R-9

*HIGHLIGHTED PARCELS MAY BE IMPACTED DURING DRILLING.

11/29/2024

REVISIONS:	COMPANY:			
	OPERATOR'S		SHANNON FIELDS OHI	
	WELL #:		3H	
	DISTRICT:	COUNTY:	STATE:	DATE: 09-24-2024
	RICHLAND	OHIO	WV	DRAWN BY: TMF
				SCALE: N/A
				DRAWING NO: ACE-2326
				WELL LOCATION PLAT





SURVEYOR/ENGINEER:
1700 ANMOORE ROAD
BRIDGEPORT, WV 26330
1-304-933-3463

ADJOINING OWNERS TABLE		
TRACT	SURFACE OWNER	TAX PARCEL
Q95	PAREE ANGELO JR & KELLY J	4-R13R-7
R96	MOSCA TRUST; LOUISE E MOSCA TRUSTEE	4-R13R-6
S97	MOSCA TRUST; ROBERT J OR LOUISE E MOSCA TRUSTEES	4-R13R-5
T98	TRABERT TERRI L ET AL	4-R13R-4
U99	BACHMANN PETER	4-R13R-3
V100	SCHUNK CHRISTOPHER & JESSICA	4-R13R-1
W101	JARVIS DOWNING & EMCH INC	4-R13R-27
X102	BICKERSTAFF ROBERT DALE JR	4-R13M-14
Y103	HOLT NED S & CHRISTINE L	4-R13M-13
Z104	HARTMANN SHARON J	4-R13M-12
A105	HARTMANN SHARON J	4-R13M-12.1
B106	COLUMBIA GAS TRANSMISSION CORP	4-R13M-11
C107	RITNER ROBERT L & TRACI L	4-R13M-10
D108	MULL JUSTIN & TAMMEY (LC-BYRS) OLEKSIK CASSIE & D J(LC-SLRS)	4-R13M-8.1
E109	MULL JUSTIN & TAMMEY (LC-BYRS) OLEKSIK CASSIE & D J(LC-SLRS)	4-R13M-8
F110	MULL JUSTIN & TAMMEY (LC-BYRS) OLEKSIK CASSIE & D J(LC-SLRS)	4-R13M-7
G111	FLICK-MOOSS SUZANNE M & MOOSS CHRISTOPHER J	4-R13M-7.1
H112	FLICK-MOOSS SUZANNE M & MOOSS CHRISTOPHER J	4-R13M-6
I113	VOLUSIA VENTURES	4-R13M-4
J114	ARCHER BYRON F JR & M L	4-R13M-3
K115	MICKER DEBORAH A	4-R13M-2
L116	WEST RENTALS INC	4-R13M-1
M117	WEST RENTALS INC	4-R13M-1.1
N118	WEST RENTALS INC	4-R13M-1.2
O119	THURSTON BONNIE BOWMAN	4-R13M-1.3
P120	THURSTON BONNIE L	4-R14J-16
Q121	CLARK MARY LADONNA	4-R14J-14
R122	CLARK MARY LADONNA	4-R14J-13
S123	TODD HOWARD R JR	4-R14J-12
T124	CHIAZZA PETER P & AUDREY D	4-R14J-11
U125	POLACK WENDY B	4-R13-15.1
V126	LAURENCE WASH FARMS IMPROVEMENT ASSN	4-R13-1
W127	CARR NANCY P & ROBERT E JR-TOD	4-R13-17
X128	HOOFF ROBERT H - TOD	4-R13-17.1
Y129	PEACE ANTHONY & TRACEY PEACE-GANTZER	4-R13-25
Z130	POLACK EDWARD P	4-R13-1.18
A131	FERNS MICHAEL D SR & LINDA K	4-R13-16.4
B132	JUNE PAMELA B & WHITLINGER STEVEN W	4-R13-16.5
C133	COLEMAN JOSEPH P & M A	4-R13-16.2
D134	BATES NANCY A & MARCONI LORNA	4-R13-16.1
E135	GRUBLER J & BODNAR K	4-R13-16.3
F136	MYERS MICHAEL & STEPHANIE	4-R13-16.6
G137	MYERS MICHAEL & STEPHANIE	4-R13-16.7
H138	FLETCHER SCOTT A & FLETCHER MELISSA D	4-R13-16
I139	DEVINE DANIEL FRANCIS AND RENSHAW JEAN ANNE	4-R10-48
J140	PRATHER TYLER D	10-W10-171
K141	CITY OF WHEELING	10-W8-348
L142	VAN SICKLE JUDITH ANN	4-R10-6.3
M143	GREEN RANDY L	4-R10M-3.1
N144	GREEN RANDY L	4-R10M-2
O145	ROSS DONNA M	4-R10M-1
P146	NORTH FORK LANDFILL INC C/O SARKIS SUSAN	4-R10-7
Q147	NORTH FORK LANDFILL INC	4-R10-16
R148	NORTH FORK LANDFILL INC	4-R10-17
S149	ROHRIG CATHERINE A	4-R10-43.8
T150	KLEEH JAMES L & M L	4-R10G-16
U151	KLEEH JAMES L & MARILYN	4-R10L-34

*HIGHLIGHTED PARCELS MAY BE IMPACTED DURING DRILLING.

11/29/2024

REVISIONS:	COMPANY:		 	
	OPERATOR'S		SHANNON FIELDS OHI	
	WELL #:		3H	
	DISTRICT:		COUNTY:	STATE:
	RICHLAND		OHIO	WV
		DATE: 09-24-2024		
		DRAWN BY: TMF		
		SCALE: N/A		
		DRAWING NO: ACE-2326		
		WELL LOCATION PLAT		



SURVEYOR/ENGINEER:
1700 ANMOORE ROAD
BRIDGEPORT, WV 26330
1-304-933-3463

ADJOINING OWNERS TABLE		
TRACT	SURFACE OWNER	TAX PARCEL
V152	MONTELEONE DAVID P	4-R10G-16.5
W153	DODD CHAS WILSON & RUTH A	4-R10G-16.4
X154	WELSHHANS DIANA MAE	4-R10L-36
Y155	WELSHHANS DIANA MAE	4-R10L-35
Z156	NASH GARY A & KAREN L	4-R10L-2
A157	WELSHHANS DIANA MAE	4-R10L-3
B158	H3 LLC	4-R10G-15.1
C159	MIKLAVIC THOMAS J	4-R10G-14.2
D160	ROHRIG ROBERT F & KATHLEEN S	4-R10G-14
E161	THOMPSON MARY JEAN	4-R10G-14.1
F162	ROHRIG ROBERT F & KATHLEEN S	4-R10G-12
G163	ROHRIG ROBERT F & K S	4-R10G-17
H164	ROHRIG ROBERT F & KATHLEEN S	4-R10G-8
I165	SARKIS SJ; ROHRIG RF; ROHRIG JR; ROHRIG RF TTEE	4-R10G-7
J166	SARKIS SJ; ROHRIG RF; ROHRIG JR; ROHRIG RF TTEE	4-R10G-6
K167	SARKIS SJ; ROHRIG RF; ROHRIG JR; ROHRIG RF TTEE	4-R10G-4
L168	ROHRIG SHELLEY J	10-W4-118
M169	ALIG JOSEPH E	10-W4-118.5
N170	JOHNSON BARON M JR & C J	10-W4-118.3
O171	OKEY SHAUN D & ALIYA Z	10-W4-118.6
P172	BALDAUF LEIGH ANN C/O GOSSETT LEIGH ANN	10-W4-128
Q173	GWENNAP ROBERT K & ROBIN L PERRY	10-W4-129
R174	GROB PHYLLIS TRUST; GROB PHYLLIS L & R E GROB TEEES	10-W4-130
S175	BARTELS MICHAEL STANLEY & JANET KENNEDY BARTELS	10-W4-131
T176	MARTIN JOHN P & AMY L	10-W4-132
U177	ANDERSON CARLAS E JR & ANDERSON RICHELE R	10-W4-133
V178	GREINER MARTHA J TR; GREINER MARTHA J IRREV TRUST	10-W4-134
W179	MILLER ROBERT D - RTO; ROBERT R MILLER	2-CV7-42.1
X180	PEKLINSKY JENNIFER S & ANDREW	2-CV7-41
Y181	TYSON DAVID DUANE & LINDA	2-CV7-39
Z182	KREITZER RAYMOND F & A B	2-CV7-38
A183	KLOSS HELEN LUCY ESTATE	2-CV7-37
B184	CONNIFF ROBERT B & JONI L; MILLER BECCA R & ANDREW K	2-CV7-36
C185	FOX SUSAN C	2-CV7-34
D186	HANEY WILLIAM D & DARLENE	2-CV7-32
E187	OTT THOMAS A & DEBRA A	2-CV7-31
F188	OTT THOMAS ANDREW & DEBRA A	2-CV7-30
G189	HARRISON LISA MAUREEN	2-CV7-28
H190	MCGLAUGHLIN DENNIS J	2-CV7-27
I191	TRABERT DORIS H	2-CV7-26
J192	TRABERT GERALD L & D H	2-CV7-25
K193	SCHMITT CAMERON & JONES PATRICK J JR	2-CV7-22
L194	SCHMITT CAMERON & JONES PATRICK J JR	2-CV7-22.1
M195	MACRI LOGAN B	2-CV5-39
N196	DELBRUGGE MARK A & PATRICIA DELBRUGGE - TOD	2-CV5-38
O197	MAHLKE CATHERINE BROWN	2-CV5-37
P198	BLANKENSHIP LYNNE K	2-CV5-34
Q199	WRIGHT DANIEL L & MARIANNA L	2-CV5-8
R200	COOLEY RODNEY	2-CV5-10
S201	DRAGONETTI EDA L	2-CV5-11
T202	DRAGONETTI EDA L	2-CV5-11.1
U203	WICKHAM THOMAS OR LINDA	2-CV5-31
V204	KOSEM GERALD L	2-CV5-12
W205	CUPP MICHAEL L & R I	2-CV5-13.1
X206	CUPP MICHAEL L & RUBY I	2-CV5-13
Y207	PENNYBACKER SHAWN R & PENNYBACKER VICKI I	2-CV5-15
Z208	PENNYBACKER SHAWN R & VICKI I	2-CV5-15.1
A209	ALLEN AARON & DARLENE - TOD	2-CV5-16

*HIGHLIGHTED PARCELS MAY BE IMPACTED DURING DRILLING.

11/29/2024

REVISIONS:	COMPANY:			
	OPERATOR'S		SHANNON FIELDS OHI	
	WELL #:		3H	
	DISTRICT:	COUNTY:	STATE:	DATE: 09-24-2024
	RICHLAND	OHIO	WV	DRAWN BY: TMF
				SCALE: N/A
				DRAWING NO: ACE-2326
				WELL LOCATION PLAT



SURVEYOR/ENGINEER:
1700 ANMOORE ROAD
BRIDGEPORT, WV 26330
1-304-933-3463

ADJOINING OWNERS TABLE		
TRACT	SURFACE OWNER	TAX PARCEL
B210	BARRY WILLIAM D & CHIAZZA MARY L	2-CV5-17.1
C211	CRABTREE WILLIAM G & M L	2-CV5-17
D212	WILLIAMS RAY A	2-CV5-18.1
E213	THOMAS AUSTIN D	2-CV5-23.1
F214	THOMAS AUSTIN D	2-CV5-22
G215	CAMPBELL MARK A & C L	2-CV5-18
H216	VAN LANEN SAMANTHA R & FOLMAR REESE A	2-CV5-40
I217	COTTRELL ROGER KEITH JR	2-CV5-41
J218	DELANEY EXIE C & B K	2-CV5-19
K219	MAYLES HARRY J JR	2-CV2-1
L220	ANGIUS JEANIE M	2-CV2-1.2
M221	LENNOX ROBERT & DEBORAH	4-R7L-119
N222	LENNOX ROBERT D & D	4-R7L-118
O223	MITCHELL EVERETT & JESSICA R	4-R7L-85.3
P224	HOLDERMAN ALBERT JOHN IV & JANA	4-R7L-86.2
Q225	WRIGHT BILLY R II & BECKY S	4-R7L-86.1
R226	DOWLER ELIZABETH & DAVID	4-R7L-86
S227	WORLS GEORGE R JR & BETTY B; WORLS BRENT R - TOD	4-R7L-87
T228	MOORE JERRY W	4-R7L-87.1
U229	CROOK REBECCA J & MELINDA S CROOK	4-R7L-88
V230	CROOK REBECCA J & MELINDA S CROOK	4-R7L-89
W231	SHAVER NATALIE A & GARY P JR	4-R7L-43
X232	STECHLY ROBERT F & J A	4-R7L-44
Y233	STECHLY ROBERT F & J A	4-R7L-45
Z234	BRUHN DAVID ALAN	4-R7L-46
A235	COLUMBIA GAS TRANSMISSION CORP	4-R7L-47
B236	RUSNAK BRITTANY	4-R7L-74.1
C237	BEITER MATTHEW & COLLEEN	4-R7L-74
D238	BLACK BRIAN J & M G	4-R7L-73
E239	KALCUM CATHERINE G	4-R7L-72.1
F240	CUPP JOSEPH T & AMY JO	4-R7L-72
G241	GOUDY JARID	2-CV5-50
H242	GOUDY JARID	4-R7L-107.1
I243	SACCO FAMILY TRUST	4-R7L-107.2
J244	MACFARLAND KIMBERLY	4-R7L-92
K245	MACFARLAND KIMBERLY	4-R7L-91
L246	MACFARLAND KIMBERLY	4-R7L-41
M247	MACFARLAND KIMBERLY	4-R7L-39
N248	MACFARLAND KIMBERLY	4-R7G-24
O249	PAYTON SHARON S ET AL	4-R7G-23
P250	PAYTON SHARON S ET AL	4-R7G-20
Q251	ROBINSON RICHARD J	4-R7G-19
R252	VELEGOL DAVID & CAROLYN	4-R7G-18
S253	GUZZI COREY A & BRITTANY N	4-R7-11
T254	GUZZI COREY A & BRITTANY N	4-R7-10
U255	BOURNE JOHN & LETHA	4-R7L-56.8
V256	WEST VIRGINIA STATE ROAD COMM	4-R7L-56.7
W257	MORGAN WILBUR W	4-R7L-56.6
X258	WEST VIRGINIA STATE ROAD COMM	4-R7L-56.2
Y259	DOUGHERTY GEORGE H & THELMA T	4-R7L-56.1
Z260	JONES SHANNON M WILDS	4-R7-16.1
A261	DEAN LOMAN L & R Z	4-R7-21
B262	LOEW J W JR & ELSIE	4-R7-22
C263	HARTFILE GARY L - TOD	4-R7-16
D264	HARTFILE GARY L - TOD	4-R7-20

HIGHLIGHTED PARCELS MAY BE IMPACTED DURING DRILLING.

11/29/2024

REVISIONS:	COMPANY:			
	OPERATOR'S		SHANNON FIELDS OHI	
	WELL #:		3H	
	DISTRICT:	COUNTY:	STATE:	DATE:
	RICHLAND	OHIO	WV	09-24-2024
				DRAWN BY: TMF
				SCALE: N/A
				DRAWING NO: ACE-2326
				WELL LOCATION PLAT



SURVEYOR/ENGINEER:
1700 ANMOORE ROAD
BRIDGEPORT, WV 26330
1-304-933-3463

ADJOINING OWNERS TABLE		
TRACT	SURFACE OWNER	TAX PARCEL
E265	EDGE BRUCE W	4-R7-23
F266	ROTH FARMS, LLC	4-R7-24
G267	HARTFILE GARY L -TOD	4-R7-15.1
H268	FEDORKE AARON P & TIMOTHY J	2-CV4-3
I269	FLUHARTY MICHAEL AND BRENDA K	4-R7-17
J270	STEWART MARK E; GEIGER LEEANN	4-R7-28
K271	STEWART MARK E	4-R7-15.2
L272	BIEGA FRANKIE P & C S	4-R7-15
M273	STOEHR RONALD J & MARIE G- TOD	2-CV3-4.7
N274	ROWND DENISE A & ROWND DANIEL THOMPSON III	4-R7-14.1
O275	ROWND DENISE & DANIEL T III	4-R7-14
P276	ROWND DENISE & THOMPSON DANIEL, III	4-R7-12
Q277	BIEGA CONNIE SUE & FRANK PAUL	4-R7-12.10
R278	CUPP JOSEPH T AND AMY JO	4-R7L-107
S279	CHUMNEY KEVIN K AND JANET L	4-R7Q-13
T280	VILLAGE OF CLEARVIEW	4-R7L-117
U281	REINACHER CHARLES J & CAROL S	2-CV6-4
V282	WAGNER JOHN M & JODY L	2-CV6-2.1
W283	WAGNER JOHN M & JODY L	2-CV6-2.2
X284	WAGNER JOHN M & JODY L	2-CV6-2
Y285	FRUM JAMES P & CAROL L	2-CV6-1
Z286	LEIB RAYCE P & GEORGE CARRIE A	2-CV5-29
A287	WICKHAM THOMAS OR LINDA	2-CV5-28
B288	CLATTERBUCK CHAD J	2-CV6-34
C289	STEFANOW JOHN	2-CV6-33
D290	PARKER GAGE C	2-CV6-32
E291	THOMAS AMANDA & MARK S II	2-CV6-31
F292	HAWK ANGELA S & BART N WISIALOWSKI	2-CV6-30
G293	RUSSELL J F SR & W M (L/E) KUZNICK MARGARET CAROL	2-CV6-29
H294	SPARKS FAMILY IRREVOCABLE TRST; TRACY LYNN EBERHARD TRUSTEE	2-CV6-29.1
I295	PLANET HOME LENDING LLC	2-CV6-28
J296	VILLAGE OF CLEARVIEW	2-CV6-34.2
K297	WARWOOD LAND CO LLC	4-R7-31
L298	BREIDING JOSHUA D & SARAH N	4-R10-20
M299	MCGARRY CORENA ESTATE	4-R10-33
N300	MCGARRY CORENA ESTATE	4-R10-32
O301	BREIDING JOSHUA D	4-R10-34.2
P302	NORTH FORK LANDFILL INC	4-R10-34.1
Q303	ROBINSON RICHARD J	4-R10-37
R304	MCCARDLE STANLEY M JR & M	4-R10-36
S305	IAFRATE DAVID A	4-R10-39
T306	NORTH FORK LANDFILL INC C/O SUSAN SARKIS	4-R10-41.1
U307	NORTH FORK LANDFILL INC C/O SUSAN SARKIS	4-R10-39.1
V308	NORTH FORK LANDFILL INC	4-R10-38
W309	JAQUAY TODD F	4-R10-19.1
X310	MOFFITT SYLVIA F	4-R10-10
Y311		4-R10-19.2
Z312	SARKIS SJ; ROHRIG RF; ROHRIG JR; ROHRIG RF TTEE	4-R10-10.1
A313	SARKIS SJ; ROHRIG RF; ROHRIG JR; ROHRIG RF TTEE	4-R10-11
B314	GILBERT DONALD E JR	4-R10-12
C315	RENSHAW MICHAEL F & RENSCHAW OWEN F JR	4-R10M-3.3
D316		4-R10M-11
E317	COFFMAN KENNETH JR	4-R10-6.2
F318	ASSARO ANTHONY L & S L	4-R10-43.2
G319	NORTH FORK LANDFILL INC	4-R10-43.1
H320	ASSARO ANTHONY L SR & SANDRA	4-R10-43.5
I321	PRATHER TYLER D	4-R10-44

*HIGHLIGHTED PARCELS MAY BE IMPACTED DURING DRILLING.

11/29/2024

REVISIONS:	COMPANY:			
	OPERATOR'S		SHANNON FIELDS OHI	
	WELL #:		3H	
	DISTRICT:	COUNTY:	STATE:	DATE: 09-24-2024
	RICHLAND	OHIO	WV	DRAWN BY: TMF
				SCALE: N/A
				DRAWING NO: ACE-2326
				WELL LOCATION PLAT



SURVEYOR/ENGINEER:
1700 ANMOORE ROAD
BRIDGEPORT, WV 26330
1-304-933-3463

ADJOINING OWNERS TABLE		
TRACT	SURFACE OWNER	TAX PARCEL
J322	PRATHER TYLER D	4-R10-44.2
K323	DOYLE DANIEL T & LUCINDA E	4-R11-2.12
L324	LOWE JEREMY J & AMANDA L	4-R11-2.11
M325	LOWE JEREMY J & AMANDA L	4-R11-2.6
N326	SANTORINE LORA KAY & SANTORINE ADOLPH W JR	4-R14A-24
O327	GRIMES THOMAS B TRUSTEE THE ARCHIE TODD HUPP IV	4-R13-1.15
P328	HUPP SARA	4-R13-1.14
Q329	ADAMS JAMES C & MELISSA S	4-R14E-1
R330	SUNSHINE STATE INV GROUP LLC	4-R14A-53
S331	ALLEN AMY & THOMAS E JR (BYRS) ALLEN THOMAS E (LC-SLR)	4-R14E-4
T332	CITY OF WHEELING	4-R14-15
U333	WHEELING PARK COMMISSION	4-R14-14.1
V334	GACS LP	10-W27A-1
W335	PARK VIEW MEMORIAL GARDENS INC	4-R17-8
X336	PELUCETTE JOHN M & C L	4-R14J-1
Y337	PANEPINTO MARK D & MINDY D	4-R14J-2
Z338	DUVAL THOMAS & ALLAMONG MARY F	4-R14J-3
A339	BOUDREAU DENISE LYNN	4-R14J-4
B340	FERRELL ELLIOT C	4-R14J-5
C341	TAYLOR JOANE L	4-R14J-8
D342	RICE STEVEN A AND JUDITH A	4-R14J-7
E343	BALTZ LEE E & J L	4-R14J-6
F344	ZAVOLTA RONALD W	4-R14J-9
G345	LIGNUM VIA LLC	10-W27-6.C001
H346	CLATTERBUCK MARIANNE	10-W27-6.C002
I347	LIGNUM VIA LLC	10-W27-6.C003
J348	LIGNUM VIA LLC	10-W27-6.C004
K349	LIGNUM VIA LLC	10-W27-6.C005
L350	NESTOR PAMELA	10-W27-6.C006
M351	LIGNUM VIA LLC	10-W27-6.C007
N352	PRATHER TYLER D	4-R10-3
O353	WADDELL DONALD L & D J	4-R10-4
P354	RENSHAW VICKI J	4-R10-5
Q355	WOLFE JAMES R ESTATE	4-R7-7
R356	FLUHARTY MICHAEL L & BRENDA K	4-R7-8
S357	FLUHARTY MICHAEL L & BRENDA K	4-R7-9.1
T358	FLUHARTY MICHAEL & BRENDA	4-R7-9
U359	FEDORKE TIMOTHY JOSEPH	4-R7-37
V360	BIEGA FRANK & CONNIE	4-R7-27.2
W361	UNITED STATES OF AMERICA ARMY CORP OF ENG - PITTS DIV	4-R4-1
X362	MONTELEONE TERESA	10-W2-1
Y363	H3 LLC	04-0R7G-29
Z364	H3 LLC	04-0R7L-116
A365	H3 LLC	04-0R7L-0098.1
B366	UNITED STATES OF AMERICA ARMY CORP OF ENG - PITTS DIV	4-R7-38

*HIGHLIGHTED PARCELS MAY BE IMPACTED DURING DRILLING.

11/29/2024

REVISIONS:	COMPANY:			DATE: 09-24-2024
	OPERATOR'S	SHANNON FIELDS OHI		DRAWN BY: TMF
	WELL #:	3H		SCALE: N/A
	DISTRICT:	COUNTY:	STATE:	DRAWING NO: ACE-2326
	RICHLAND	OHIQ	WV	WELL LOCATION PLAT