

LATITUDE 39° 22' 30"

00° 50' 18" LONGITUDE

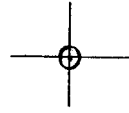

7'5 OGIS topo location

7.5' loc 1875 15' loc \_\_\_\_\_  
1.21 W (calc.) \_\_\_\_\_

Company \_\_\_\_\_

Farm \_\_\_\_\_

Quad ELLENBORO 7 1/2'

County PLEASANTS

District McKim

WELL LOCATION MAP

File No. 073 - 0013

plat of the location of well No.1. R.H. Boner of Maxwell, W.Va,  
 Lease on the D.J.Locke, farm containing Ten (10) acres located in  
 McKim District pleasants County West Virginia.

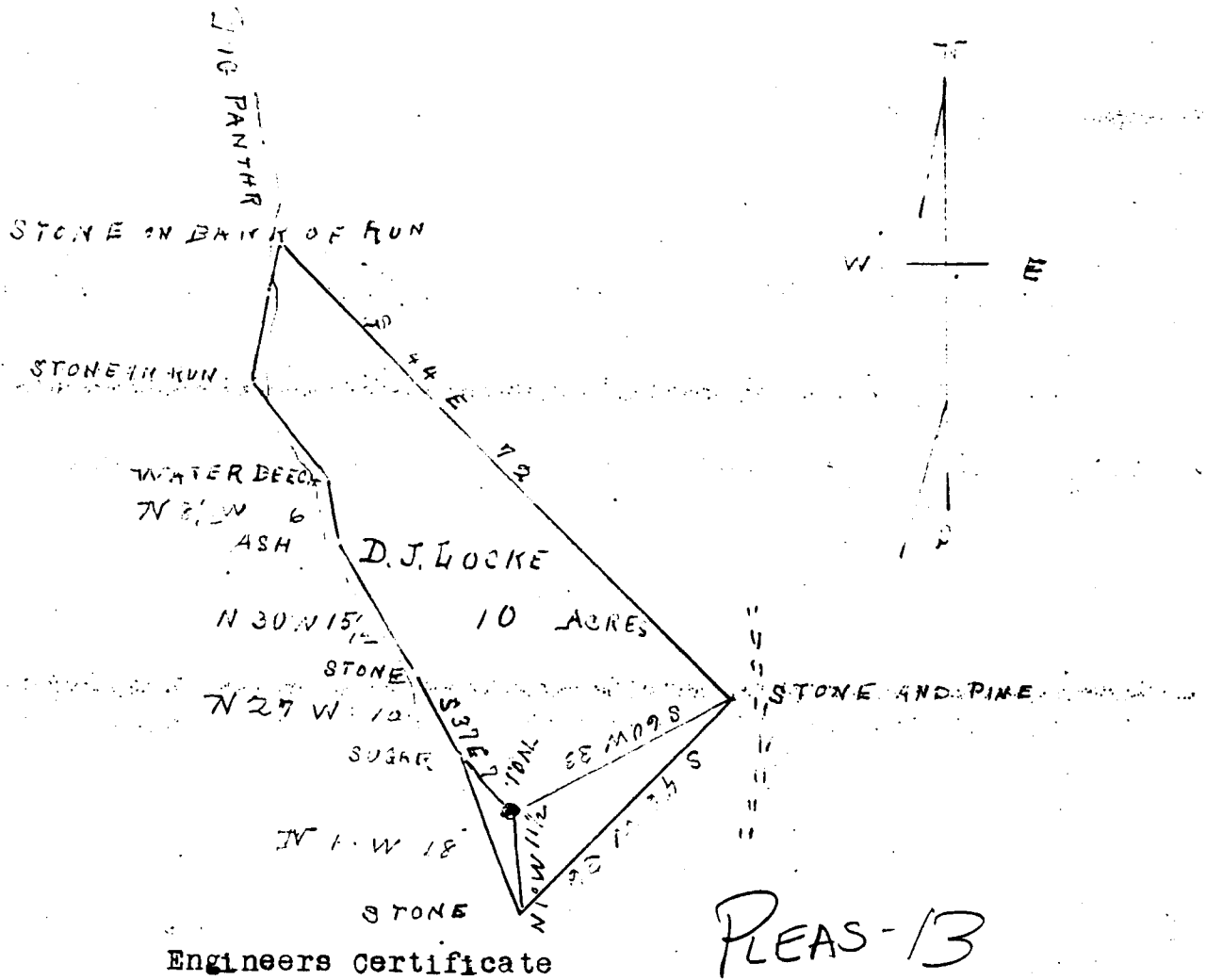

Engineers Certificate

I, the undersigned hereby certify that this map is correct and shows the information to the best of my belief required by the oil and gas section of the mining laws of West Virginia,

*Robert C. ...*  
 Engineer

Acknowledged before me a Notary public, 10 day of December 1933;

MY Commission Expires

27-1-36

*[Signature]*  
 Notary Public

DEC 10 1933

Pleas-13

WEST VIRGINIA DEPARTMENT OF MINES

OIL AND GAS DIVISION

PRELIMINARY DATA SHEET NO. 1

File No. Ple 13

Well No. 1

R. H. Bonar Company of Mapwell  
West Virginia on the D. J. Locke Farm  
containing 10 acres. Location Painter  
McKin District, in Pleasant County, West Virginia

The surface of the above tract is owned in fee by D. J. Locke, Mapwell W. Va.  
of Mapwell W. Va. address, and the mineral rights are owned by  
D. J. Locke & Amblers hrs of Chatham Road, N.Y.

The oil and gas privileges are held under lease by the above named company, and this well is drilled under permit  
No. Pleas-13 issued by the West Virginia Department of Mines, Oil and Gas Division

January 13th 1934

Elevation of surface at top of well, 540 Spirit Barometric.

The number of feet of the different sized casings used in the well.

350 feet 8 in size. Wood conductor.

10 in x 10 feet size, csg. \_\_\_\_\_ feet sized csg.

925 feet size, csg. 6 5/8 feet sized csg.

\_\_\_\_\_ feet size, csg. \_\_\_\_\_ feet sized csg.

\_\_\_\_\_ packer of 6 1/2 size, set at 1490

\_\_\_\_\_ packer of \_\_\_\_\_ size, set at \_\_\_\_\_

\_\_\_\_\_, in casing perforated at \_\_\_\_\_ feet to \_\_\_\_\_ feet.

\_\_\_\_\_, in casing perforated at \_\_\_\_\_ feet to \_\_\_\_\_ feet.

Coal was encountered at No Coal feet, thick ness \_\_\_\_\_ inches, and at \_\_\_\_\_

feet; thickness \_\_\_\_\_ inches; and at \_\_\_\_\_ feet; thickness \_\_\_\_\_ inches.

Liners were used as follows: (Give details) No Liners

June 27th 1935 Date.

Approved R. H. Bonar, Owner.

By \_\_\_\_\_ (TITLE)

JUL 8 1935

REAS-13

R. H. Bonar

OIL OR GAS WELL gas

Company

COMPLETION DATA SHEET

Mopwell

Address

No. 2

WELL NO. 1

FARM

D. J. Locke

FORMATION RECORD

Name	Color	Character	Oil, Gas or Water	Top	Bottom	Thickness	Total Depth	Remarks
<del>Big Red</del>								
Big Red	Red			510	560	50		No water or coal found in this well
Little Dunkford	Dark			605	620	15		
				700	720	20		
Big Dunkford	White			1020	1120	100		
Gas sand	Light			1200	1240	40		
1st Salt	White			1280	1310	30		
2nd Salt	Dark			1370	1450	80		
3rd Salt	White			1600	1620	20		
Maxon S.	White			1620	1645	25		
Slate	Black			1645	1650	5		Small gas
Sand	Light		Small gas 1440	1645	1650	5		
Bined Cove	Black			1665	1680	15		
Little Lime	Dark			1680	1710	30		
Brake	Black			1710	1720	10		
Big Lime	Gray			1720	1780	60		
2nd in S	White			1780	1880	100		
Square	White			1880	1892	12		
							1892	

shot  
Well was not shot at No Shot feet; well was shot at \_\_\_\_\_ feet.

Salt  
Fresh water at No water feet; salt fresh water at \_\_\_\_\_ feet.

producing  
Well was dry hole.

June 27th 1935  
Date

Approved R. H. Bonar  
Owner

NOTE: All bottom formations must be noted as indicated above and all key-rocks and oil and gas sands must be recorded under their proper geological names in the district as well as any local names commonly used in the district for such strata.

JUL 8 1935

LOCKE, D. J., NO. 1.

Pleas-13.

By R. H. Boner.  
a?

McKim Dist.