

LATITUDE 39° 22' 30"

LONGITUDE 81° 12' 30"

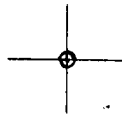

7.5 OGIS topo location

7.5' loc 273 S 15' loc _____
222 W (calc.) _____

Company _____

Farm _____

Quad SCHULTZ 7 1/2'

County PLEASANTS

District JEFFERSON

WELL LOCATION MAP

File No. 073-0018

Map of the proposed location of well no. 1 of the
 J. C. Soebel Oil Co. of 404 Fullerton Bldg. St. Louis
 James Ruckman's Heirs farm consisting of 89 acres
 Located in Jefferson District Pleasant County W. Va.

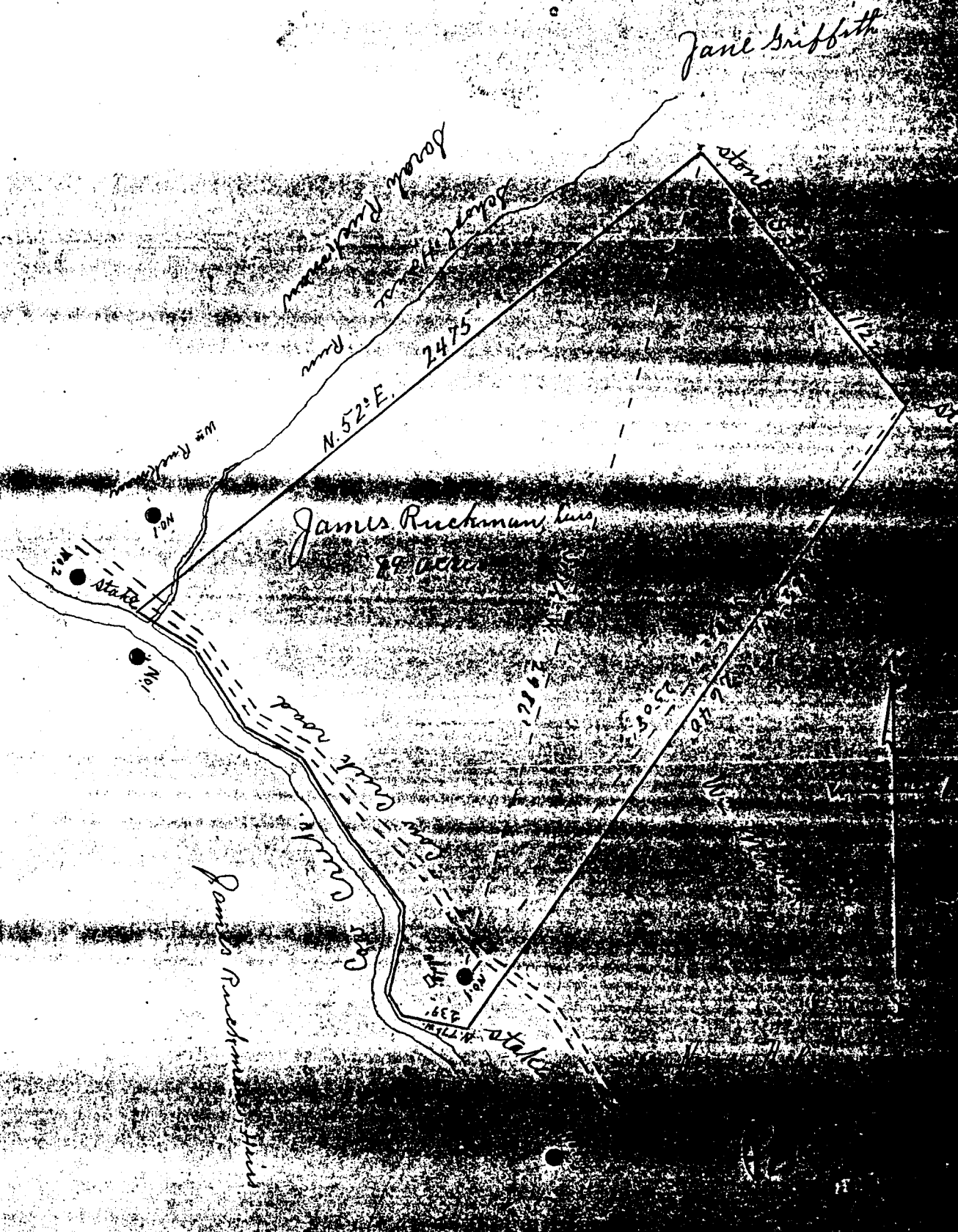

1113134

I, the undersigned, being duly sworn, do hereby certify that the above is a correct and true copy of the original as shown to me by the knowledge and belief of the undersigned and that I am a Notary Public for Pleasant County, West Virginia.

Acknowledged before me
 This 24th day of July 1933.

H. P. Engle
 Notary Public
 Pleasant County, West Virginia

My commission expires on...

MOORE, W. H., NO. 1.

Pleas-18.

By J. C. Goebel.

Jefferson Dist.
