

LATITUDE 39° 22' 30"

LONGITUDE 81° 10' 00"

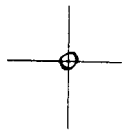

7.5 OGIS topo location

7.5' loc 1.94 S 15' loc _____
1.83 W (calc.) _____

Company _____

Farm _____

Quad SCHULTZ 7 1/2'

County PLEASANTS

District JEFFERSON

WELL LOCATION MAP

File No. 073-0023

Plot of the proposed location of well No. 11 of Janswood Co.
 of St. Marys West Virginia on The F. R. Bills farm,
 consisting of 45 acres located in Jefferson District
 Pleasants County, W. Va.

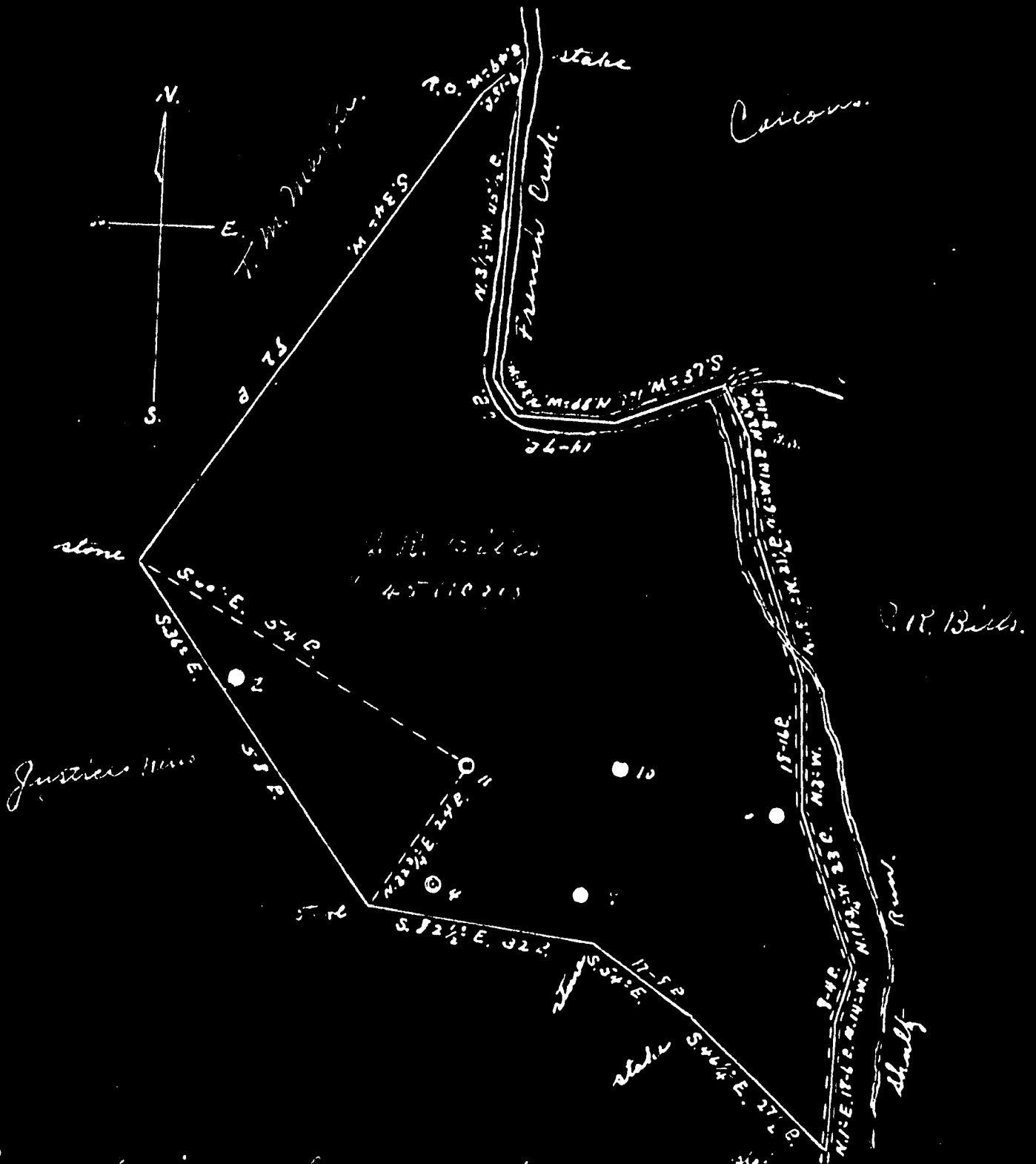

I, the undersigned, hereby certify that this map is correct, and shows all the information to the best of my knowledge and belief, required by the Oil and Gas Act of the State of West Virginia. The Oil and Gas Act of the State of West Virginia, Chapter 20, § 20-1-1.

Acknowledged before me as Notary Public for Pleasants County, West Virginia, this 8th day of September 1934.

Page - 23

23

WEST VIRGINIA DEPARTMENT OF MINES

OIL AND GAS DIVISION

PRELIMINARY DATA SHEET NO. 1

File No. Ple 23

Well No. 11

Dinsmoor and Company of _____

St. Marys, W. Va. on the J. R. Bills Farm

containing 45 acres. Location _____

Jefferson District, in Pleasants County, West Virginia

The surface of the above tract is owned in fee by Aaron Bills

of St. Marys, W. Va. Route #2 address, and the mineral rights are owned by

John D. Bills, et al of Pittsburgh, Pa.

The oil and gas privileges are held under lease by the above named company, and this well is drilled under permit No. _____ issued by the West Virginia Department of Mines, Oil and Gas Division

_____ 193_____

Elevation of surface at top of well, 820 Spirit Barometric.

The number of feet of the different sized casings used in the well.

_____ feet _____ size. Wood conductor.

300 feet 8 1/4 size, csg. _____ feet _____ sized csg.

_____ feet _____ size, csg. _____ feet _____ sized csg.

_____ feet _____ size, csg. _____ feet _____ sized csg.

_____ packer of 6 1/4 x 2 size, set at 710

_____ packer of _____ size, set at _____

_____, in casing perforated at _____ feet to _____ feet.

_____, in casing perforated at _____ feet to _____ feet.

Coal was encountered at No coal feet, thick ness _____ inches, and at _____

feet; thickness _____ inches; and at _____ feet; thickness _____ inches.

Liners were used as follows: (Give details) No liners

February 16, 1935

Date.

DINSMOOR AND COMPANY

Approved _____

Owner.

By _____

(TITLE)

PLAS-23

Dinsmoor and _____ Company
 _____ St. Marys, W. VA. Address
 Well No. 11, J. R. Bills Farm

COMPLETION DATA SHEET
 No. 2
 FORMATION RECORD

Name	Color	Character	Oil, Gas or Water	Top	Bottom	Thickness	Total Depth	Remarks
White Slate & Red Rock Sand				0	205	205		
Slate & Shale				205	265	60		
Slate & Red Rock				265	300	35		
White Slate				300	350	50		
Shale & Slate				350	415	65		
Red Rock				415	520	105		
Black Shale				520	610	90		
Lime & Slate				610	670	60		
Cow Run Sand				670	710	40		
				710	730	20	730	

shot
 Well was not shot at _____ No shot _____ feet; well was shot at _____ feet.

Salt
 Fresh water at _____ salt _____ feet; fresh water at _____ feet.

~~producing~~
 Well was _____ hole.
 dry

DINSMOOR AND COMPANY

February 16, 1935 _____ Approved _____
 Date Owner

NOTE: All bottom formations must be noted as indicated above and all key-rocks and oil and gas sands must be recorded under their proper geological names in the district as well as any local names commonly used in the district for such strata.

Jefferson District, Pleasants County, W. Va.
South Penn Oil Co.

23

Top. Bottom.

Cow Run Sand

560 - 576

Jefferson District, Pleasants County, W. Va.
South Penn Oil Co.

Top. Bottom.

Cow Run Sand

560 - 576