

LATITUDE 39° 22' 30"

LONGITUDE 105° 51' 18"



7.5 OGIS topo location

7.5' loc 2715 15' loc \_\_\_\_\_  
0.03W (calc.) \_\_\_\_\_

Company \_\_\_\_\_

Farm \_\_\_\_\_

Quad WILLOW ISLAND 7 1/2'

County PLEASANTS

District JEFFERSON

WELL LOCATION MAP

File No. 073-0030

... proposed location of Well No. 3 of  
 J. C. Ruckman and others of St. Marys W. Va, on the  
 J. W. Ruckman farm, consisting of 89 acres, located in  
 Jefferson District Pleasant County West Virginia.

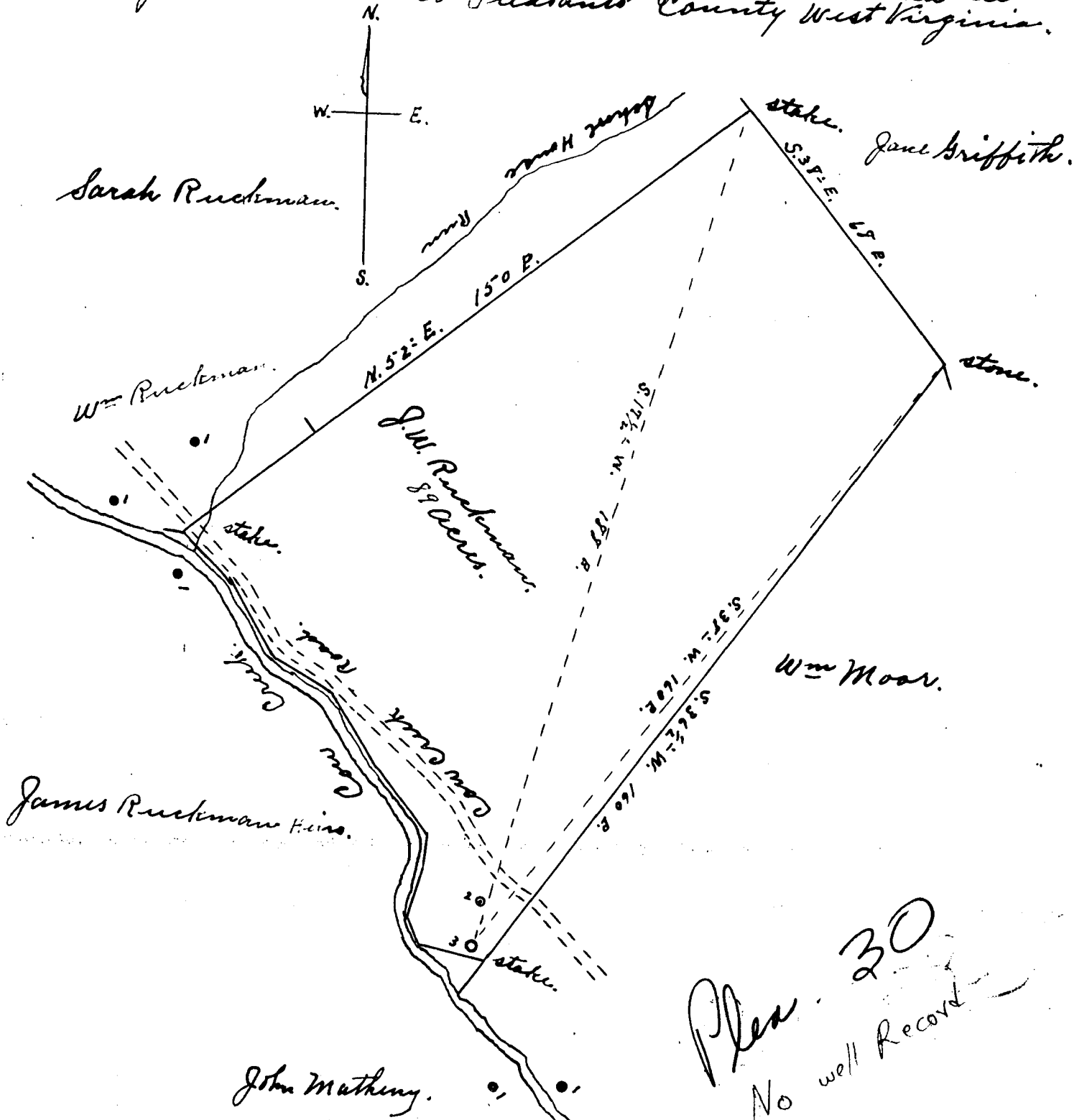

30  
 No well Record

I, The undersigned, hereby Certify that this map is  
 correct and shows all the information to the best  
 of my knowledge and belief, required by the Oil and  
 Gas Section of the Mining Laws of West Virginia.  
 Scale 30 P. to 1'

Jno Triplett, Engineer.

Acknowledged before me a Notary Public  
 for Pleasant County West Virginia this 19th day  
 November 1934.

H P Engle, Notary Public

My Commission expires Apr. 6 1936

RUCKMAN, J. W., NO. 3.

Pleas-30.

By J. C. Ruckman et al.

Jefferson Dist.