

LATITUDE 39° 22' 30"

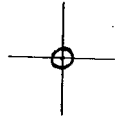

LONGITUDE 81° 40' 30"

7'5 OGIS topo location

7.5' loc 1165 15' loc _____
1.26 W (calc.) _____

Company _____

Farm _____

Quad SCHULTZ 7 1/2'

County PLEASANTS

District McKIM

WELL LOCATION MAP

File No. 073 - 0045

flat of the location of Well No. 1 of the Boyce Contracting Co. of Wellsville, Ohio, on the Saul Robinson farm consisting of 87 Acres, located in McKim District, Pleasants County, W. Va.

SCALE:- 1 inch equals 30 Poles
Aug. 14, 1935

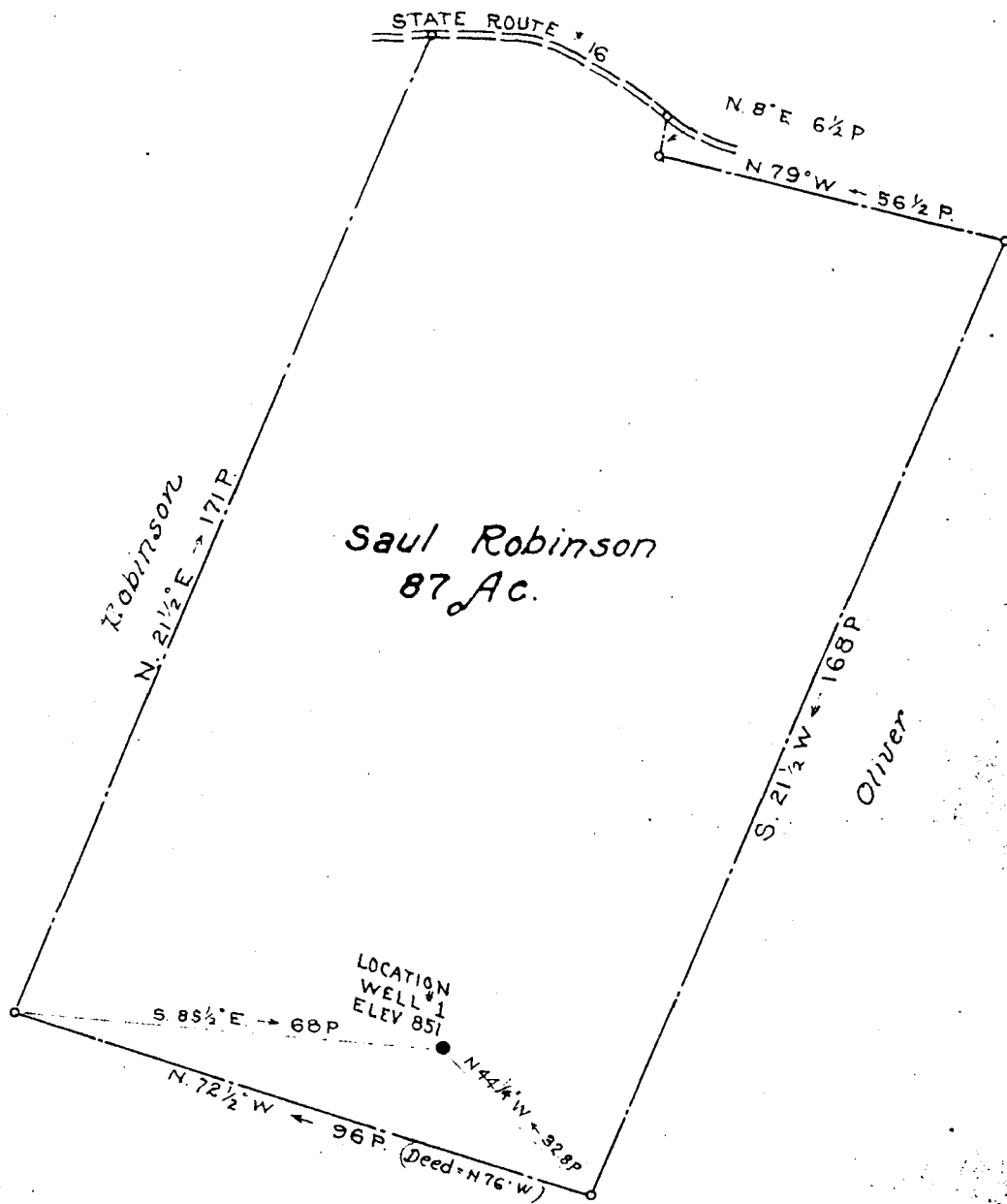

PLEASANTS

ENGINEERS CERTIFICATE

I, the undersigned, hereby certify that this map is correct and shows all the information, to the best of my knowledge and belief, required by the oil and gas section of the Mining Laws of West Virginia.

Data by T. J. Hickel.

Lawrence E. Peters
Engineer

Acknowledged before me, a Notary Public, this 14th day of August, 1935

John R. Hickel
Notary Public

My commission expires July 13, 1943

WEST VIRGINIA DEPARTMENT OF MINES
OIL AND GAS DIVISION

WELL RECORD

Permit No. PLEAS 45-

Oil or Gas Well (Kind) _____

Company _____
 Address _____
 Farm _____ Acres _____
 Location (waters) _____
 Well No. _____ Elev. 751
 District _____ County _____
 The surface of tract is owned in fee by _____
 Address _____
 Mineral rights are owned by _____
 Address _____
 Drilling commenced _____
 Drilling completed _____
 Date shot _____ Depth of shot _____
 Open Flow /10ths Water in _____ Inch
 /10ths Merc. in _____ Inch
 Volume _____ Cu. Ft.
 Rock Pressure _____ lbs. _____ hrs.
 Oil _____ bbls., 1st 24 hrs.
 Fresh water _____ feet _____ feet
 Salt water _____ feet _____ feet

Casing and Tubing	Used in Drilling	Left in Well	Packers
Size			
16			Kind of Packer
13			
10			Size of
8 1/4	<u>230</u>		
6 5/8	<u>1036</u>	<u>1036</u>	Depth set
5 3/16			
3			Perf. top
2			Perf. bottom
Liners Used			Perf. top
			Perf. bottom

CASING CEMENTED _____ SIZE _____ No. FT. _____ Date _____
 COAL WAS ENCOUNTERED AT _____ FEET _____ INCHES
 _____ FEET _____ INCHES _____ FEET _____ INCHES
 _____ FEET _____ INCHES _____ FEET _____ INCHES

Formation	Color	Hard or Soft	Top	Bottom	Oil Gas or Water	Depth Found	Remarks
<p><i>balance of well filled with 45' sand</i></p>							

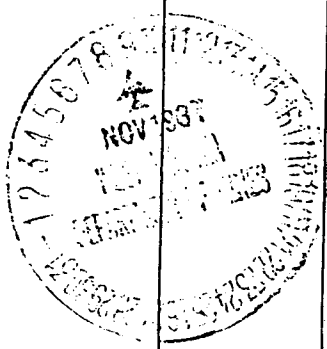

face		5
road	5	55
slate	55	240
redrock	240	315
slate	315	430
lime	430	480
redrock	480	535
lime	535	840
slate	840	1030
shells	1030	1065
slate	1065	1306
lime	1306	1420
shells	1420	1455
slate	1455	1505
road	1505	1530
slate	1530	1610
Max Sand	1610	1625
slate	1625	1673
Keener Sand	1673	1678
slate	1678	1683
Jugger Sand	1683	1773
slate	1773	2173
Bureau pit	2173	2208
slate	2208	2333

PEAS -45

- Bluedged to this point

total depth 2333,

ROBINSON, SAUL, NO. 1.

Pleas-45.

By Hammett & Ingraham.

McKim Dist.