

LATITUDE 39° 25'

LONGITUDE 81° 05'

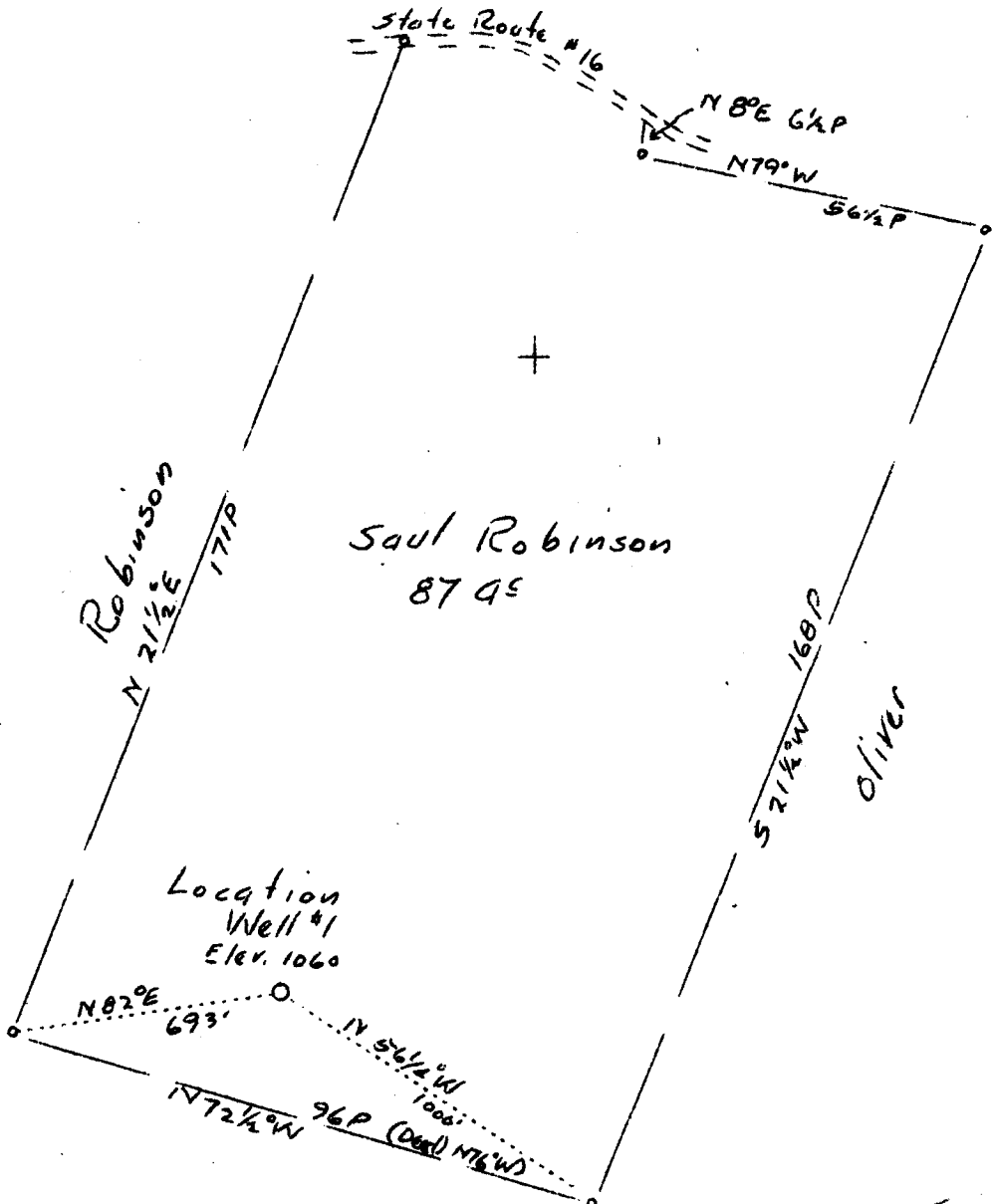

58
 3. ~~3~~ W.
 4.07 S.

Company Ward & Deems Oil & Gas Company
 Address Parkersburg, W. Va. R.D.#3
 Farm Saul Robinson
 Tract Acres 87 Lease No. _____
 Well(Farm)No. 1 Serial No. _____
 Elevation (Spirit level) 1060
 Quadrangle St. Marys, W. Va.-0 (6)
 County Pleasants District McKim
 Engineer Parker E. Peters
 Engineer's Registration No. 485
 File No. _____ Drawing No. _____
 Date 10-20-36 Scale 1"-30rds.

STATE OF WEST VIRGINIA
 Department of Mines
 OIL AND GAS DIVISION
 Charleston

WELL LOCATION MAP
 File No. PLE 95-84

+ Denotes location of well on U. S. Topographic Maps, scale 1 to 62,500 latitude and longitude lines being represented by border lines as shown.
 — Denotes one inch spaces on border line of original tracing.

WEST VIRGINIA DEPARTMENT OF MINES
OIL AND GAS DIVISION

WELL RECORD

42-7-3

Route 21 Parkersburg, R. L. De
1 mile Bettyville - tubing & packer 125'

Permit No. 94

Oil or Gas Well (Kind)

Company Ward and Dixon Co.
Address Parkersburg, W. Va.
Farm Saul Robinson Acres 165
Location (waters) Middle Island Pike
Well No. Two Elev. 1141
District McKin County Pleasants
The surface of tract is owned in fee by Saul Robinson Address St. Mary, W. Va.
Mineral rights are owned by Saul Robinson Address above
Drilling commenced Jan 22, 1937
Drilling completed July 29, 1937
Date shot none Depth of shot _____
Open Flow /10ths Water in _____ Inch
/10ths Merc. in _____ Inch
Volume about 20000 Cu. Ft.
Rock Pressure Not known lbs. hrs.
Oil None bbls., 1st 24 hrs.
Fresh water 1/2 gal per day feet 150 feet
Salt water None feet

Casing and Tubing	Used in Drilling	Left in Well	Packers
Size			
16			Kind of Packer
13			
10	6'		Size of
8 1/4	290		
6 5/8	1060		Depth set
5 3/16			
3			Perf. top
2			Perf. bottom
Liners Used			Perf. top
			Perf. bottom

CASING CEMENTED _____ SIZE _____ No. FT. _____ Date _____
COAL WAS ENCOUNTERED AT _____ FEET _____ INCHES
_____ FEET _____ INCHES _____ FEET _____ INCHES
_____ FEET _____ INCHES _____ FEET _____ INCHES

Formation	Color	Hard or Soft	Top	Bottom	Oil Gas or Water	Depth Found	Remarks
Shell & slate			550	675			
Red slate and shell			675	1060			
Sand			1060	1075			
Slate and shell			1075	1100			
Pink-Reek-Cave Slate & Shell			1100	1115			
Pink rock cave			1120	1130			
Slate			1120	1350			
Salt Sand			1350	1440			
GAS			1440	1450			
Slate			1450	1500			
Slate and Shell			1500	1645			
MAXON SAND			1645	1675			
Slate and Lime			1675	1770			
Big Injun			1770	1830	Gas 1826		