

Longitude - 81° 04' 12.6"

8,050'

LATITUDE 38° 50' 00"

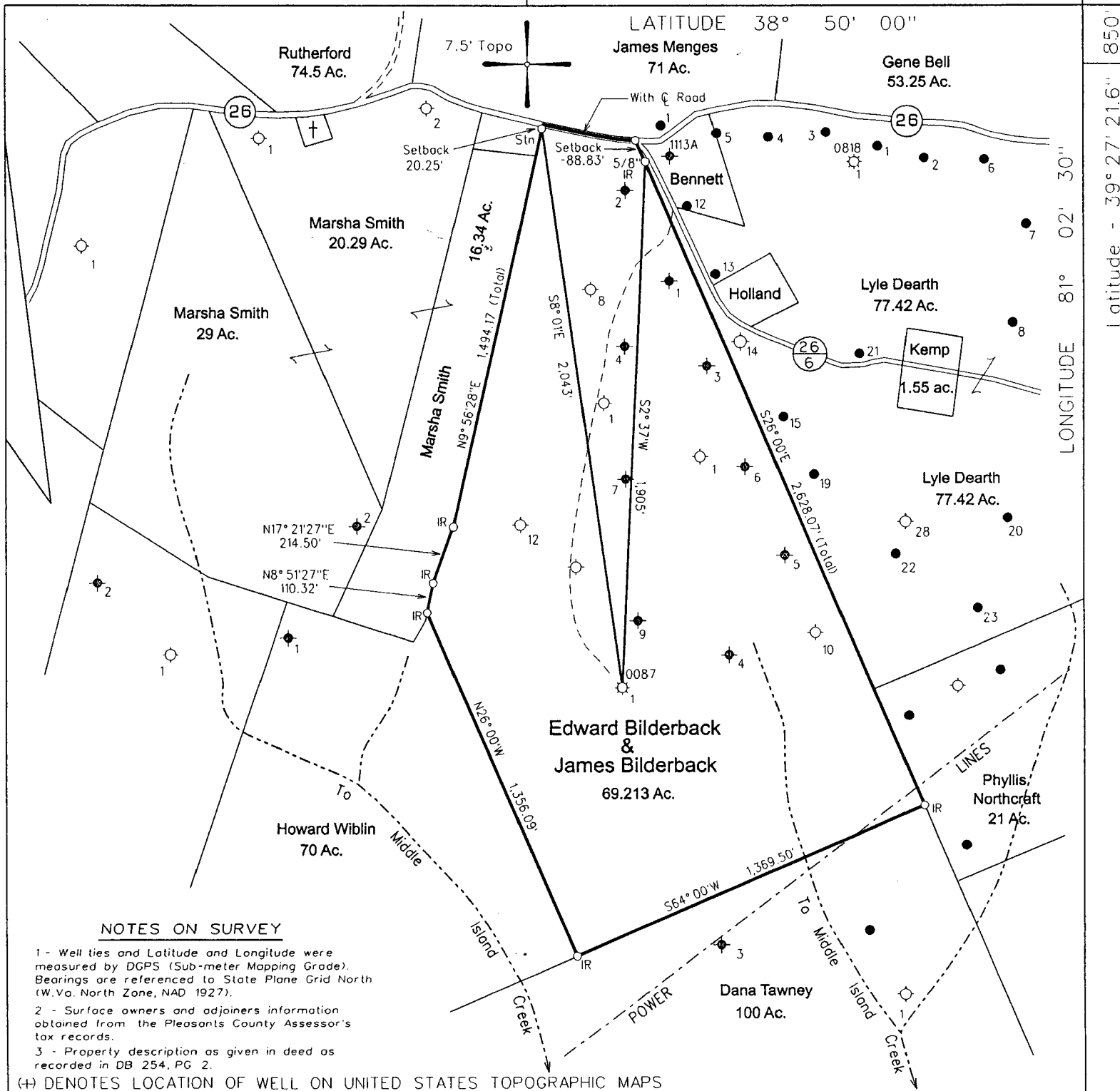

NOTES ON SURVEY

1 - Well ties and Latitude and Longitude were measured by DGPS (Sub-meter Mapping Grade). Bearings are referenced to State Plane Grid North (W.Va. North Zone, NAD 1927).

2 - Surface owners and adjoiners information obtained from the Pleasants County Assessor's tax records.

3 - Property description as given in deed as recorded in DB 254, PG 2.

(H) DENOTES LOCATION OF WELL ON UNITED STATES TOPOGRAPHIC MAPS

FILE NO. _____
 BOOK 112 PAGE 61
 SCALE 1" = 500'
 MINIMUM DEGREE OF ACCURACY Sub-Meter
 PROVEN SOURCE OF ELEVATION DGPS Survey

I THE UNDERSIGNED, HEREBY CERTIFY THAT THIS PLAT IS CORRECT TO THE BEST OF MY KNOWLEDGE AND BELIEF AND SHOWS ALL THE INFORMATION REQUIRED BY LAW AND THE REGULATIONS ISSUED AND PRESCRIBED BY THE DEPARTMENT OF MINES.

(SIGNED) [Signature]
 TIMOTHY P. ROUSH PS 793

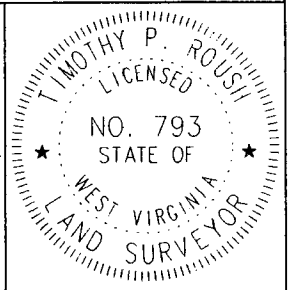

WEST VIRGINIA
 Division of Environmental Protection
 Office of Oil and Gas
 601 57th Street
 Charleston, West Virginia 25304



DATE September 12, 2005
 FARM John Adams NO. 1
 API WELL NO. 47-073-00087P

WELL TYPE: OIL GAS LIQUID INJECTION WASTE DISPOSAL
 (IF "GAS") PRODUCTION STORAGE DEEP SHALLOW
 LOCATION: ELEVATION 997' WATERSHED Middle Island Creek
 DISTRICT Union COUNTY Pleasants
 QUADRANGLE Ben's Run 7.5'

SURFACE OWNER James & Edward Bilderback ACREAGE 69.213 Ac.
 OIL & GAS ROYALTY OWNER _____ LEASE ACREAGE _____
 LEASE NO. _____

PROPOSED WORK: DRILL CONVERT DRILL DEEPER REDRILL FRACTURE OR STIMULATE PLUG OFF OLD FORMATION PERFORATE NEW FORMATION OTHER PHYSICAL CHANGE IN WELL (SPECIFY) _____

PLUG AND ABANDON CLEAN OUT AND REPLUG
 TARGET FORMATION Cow Run ESTIMATED DEPTH 946'
 WELL OPERATOR Unknown DESIGNATED AGENT James Martin
 ADDRESS 601 57th Street ADDRESS 601 57th Street
Charleston, WV 25301 Charleston, WV 25301

DEC 30 2005

FORM IV-6

PLE 0087 P

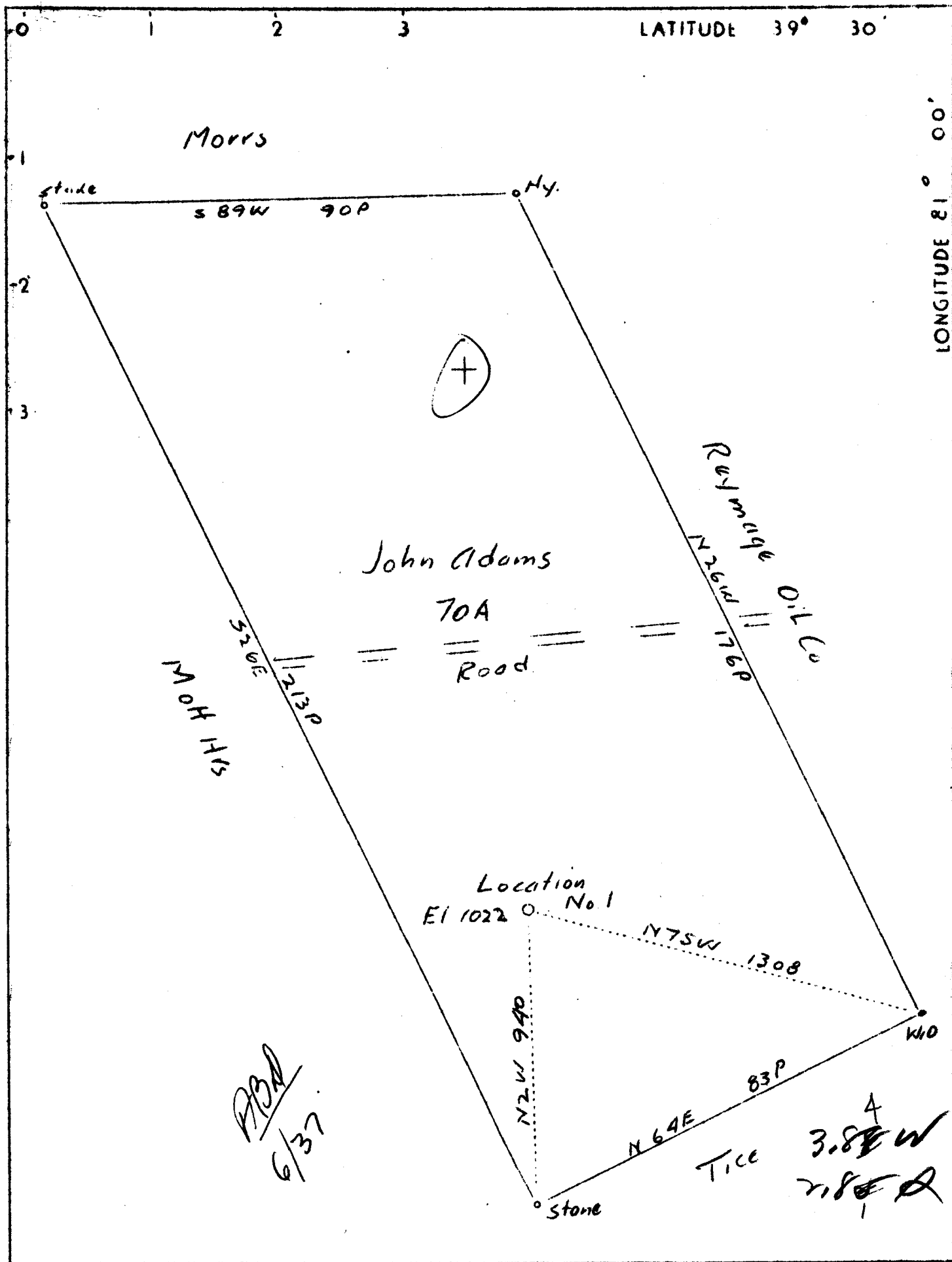

Company Ray Doty
 Address Power, W. Va. (Brooke Co.)
 Farm John Adams
 Tract 1 Acres 70 Lease N.
 Well (Farm) No. 1 Serial N.
 Elevation (Spirit Level) 1022
 Quadrangle St. Marys, W. Va. - 0 (N.E.)
 County Pleasants District Union
 Engineer Parker E. Peters
 Engineer's Registration No. 485
 File No. _____ Drawing No. _____
 Date 4-5-37 Scale 1" = 400'

STATE OF WEST VIRGINIA
 Department of Mines
 OIL AND GAS DIVISION
 Charleston

WELL LOCATION MAP
 File No. PLEAS-87

+ Denotes location of well on U. S. Topographic Maps, scale 1 to 62,500 latitude and longitude lines being represented by border lines as shown
 - Denotes one inch spaces on border line of original tracing.

WEST VIRGINIA DEPARTMENT OF MINES
OIL AND GAS DIVISION

WELL RECORD

Permit No. Plan-87

Oil or Gas Well (Kind) Dry Hole

Company..... <u>Roy Doty</u>	Casing and Tubing	Used in Drilling	Left in Well	Packers
Address..... <u>John Adams</u>				
Farm..... <u>John Adams</u> Acres <u>70</u>				
Location (waters)..... <u>Middle Creek</u>				
Well No. <u>11</u> Elev. <u>1002</u>				
District..... <u>Union</u> County..... <u>Pleasants</u>				
The surface of tract is owned in fee by..... <u>John Adams</u>				
<u>Holiday Cove</u> Address.....				
Mineral rights are owned by..... <u>John Adams</u>				
Address.....				
Drilling commenced..... <u>May 5</u>				
Drilling completed..... <u>May 20</u>				
Date shot..... Depth of shot.....				
Open Flow /10ths Water in..... Inch				
/10ths Merc. in..... Inch				
Volume..... Cu. Ft.				
Rock Pressure..... lbs..... hrs.				
Oil..... bbls. 1st 24 hrs.				
Fresh water..... feet..... feet				
Salt water..... feet..... feet				

CASING CEMENTED..... SIZE..... No. FT..... Date.....
COAL WAS ENCOUNTERED AT..... FEET..... INCHES.....
..... FEET..... INCHES..... FEET..... INCHES.....
..... FEET..... INCHES..... FEET..... INCHES.....

Formation	Color	Hard or Soft	Top	Bottom	Oil Gas or Water	Depth Found	Remarks
Red Rock	Red.	Soft	0	100			
Sand.	White		100	120	water	110	
Shale and Red Rock			120	650.			
Big Red Coal			650	850.			
Lime Shell			895	905			
Broken lime and shale			905	946			
Cow Run sand missed							

