

Company	F.R. Morrison
Address	Pike, W.Va.
Farm	Laura Gorrell
Tract	Acres 126 Lease No.
Well (Farm) No.	3 Serial No.
Quadrangle	St. Marys
County	Pleasants
District	Lafayette
Engineer	J.E. Anderson
Engineer's Registration No.	Surveyor
File No.	Drawing No.
Date	June 7, 1937 Scale 1"-30 Poles

STATE OF WEST VIRGINIA  
 Department of Mines  
 OIL AND GAS DIVISION  
 CHARLESTON

WELL LOCATION MAP  
 File No. PLEAS-91

+ Denotes location of well on United States Topographic Maps, scale 1 to 62,500, latitude and longitude lines being represented by border lines as shown.

— Denotes one inch spaces on border line of original tracing.

WEST VIRGINIA DEPARTMENT OF MINES  
OIL AND GAS DIVISION

WELL RECORD

Permit No. **Pleas - 01** Oil or Gas Well (Kind) **#3 - Dry**

Company **F. R. Morrison**  
 Address **Pike, W. VA.**  
 Farm **Laura Gorrell** Acres **126**  
 Location (waters) **Cave Run** Elev. **740'**  
 Well No. **3** District **Waynes** County **Pleasants**  
 The surface of tract is owned in fee by **Laura Gorrell** Address **New Martinsville**  
 Mineral rights are owned by **Laura Gorrell** Address **same**  
 Drilling commenced **June 10 - 1937**  
 Drilling completed **June 26 - 1937**  
 Date shot \_\_\_\_\_ Depth of shot \_\_\_\_\_  
 Open Flow /10ths Water in \_\_\_\_\_ Inch  
 /10ths Merc. in \_\_\_\_\_ Inch  
 Volume \_\_\_\_\_ Cu. Ft.  
 Rock Pressure \_\_\_\_\_ lbs. \_\_\_\_\_ hrs.  
 Oil \_\_\_\_\_ bbls. 1st 24 hrs.  
 Fresh water \_\_\_\_\_ feet \_\_\_\_\_ feet  
 Salt water \_\_\_\_\_ feet \_\_\_\_\_ feet

Casing and Tubing	Used in Drilling	Left in Well	Packers
Size			Kind of Packer
16			
13			
10 <b>25</b>			Size of
8 <b>220</b>			Depth set
5/8 <b>945</b>			
5 3/16			Perf. top
3			Perf. bottom
2			Perf. top
			Perf. bottom

Liners Used \_\_\_\_\_  
 CASING CEMENTED \_\_\_\_\_ SIZE \_\_\_\_\_ No. FT. \_\_\_\_\_ Date \_\_\_\_\_  
 GOAL WAS ENCOUNTERED AT \_\_\_\_\_ FEET \_\_\_\_\_ INCHES  
 \_\_\_\_\_ FEET \_\_\_\_\_ INCHES FEET \_\_\_\_\_ INCHES  
 \_\_\_\_\_ FEET \_\_\_\_\_ INCHES FEET \_\_\_\_\_ INCHES

Formation	Color	Hard or Soft	Top	Bottom	Oil Gas or Water	Depth Found	Remarks
Sand	white	Hard	1210	1222	none		all sands dry
Slate	"	soft	1222	1336			
Sand	"		1336	1367			
Lime	Black	Hard	1367	1395			
Sand	"	"	1395	1410			
Lime	Black	"	1410	1555			
Sand	white	"	1555	1570			
Slate	Black	soft	1570	1667			
Sand	white	Hard	1667	1673			
Slate	Grey	soft	1673	1718			
Sand	white	Hard	1718	1738			
Sand	Grey	Hard	1738	1780			
Slate	Black	soft	1780	1795			
Lime	Grey	Hard	1795	1800			
Slate	Black	soft	1800	1858			

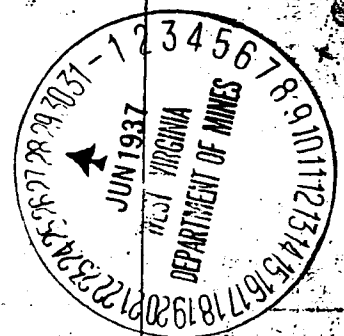

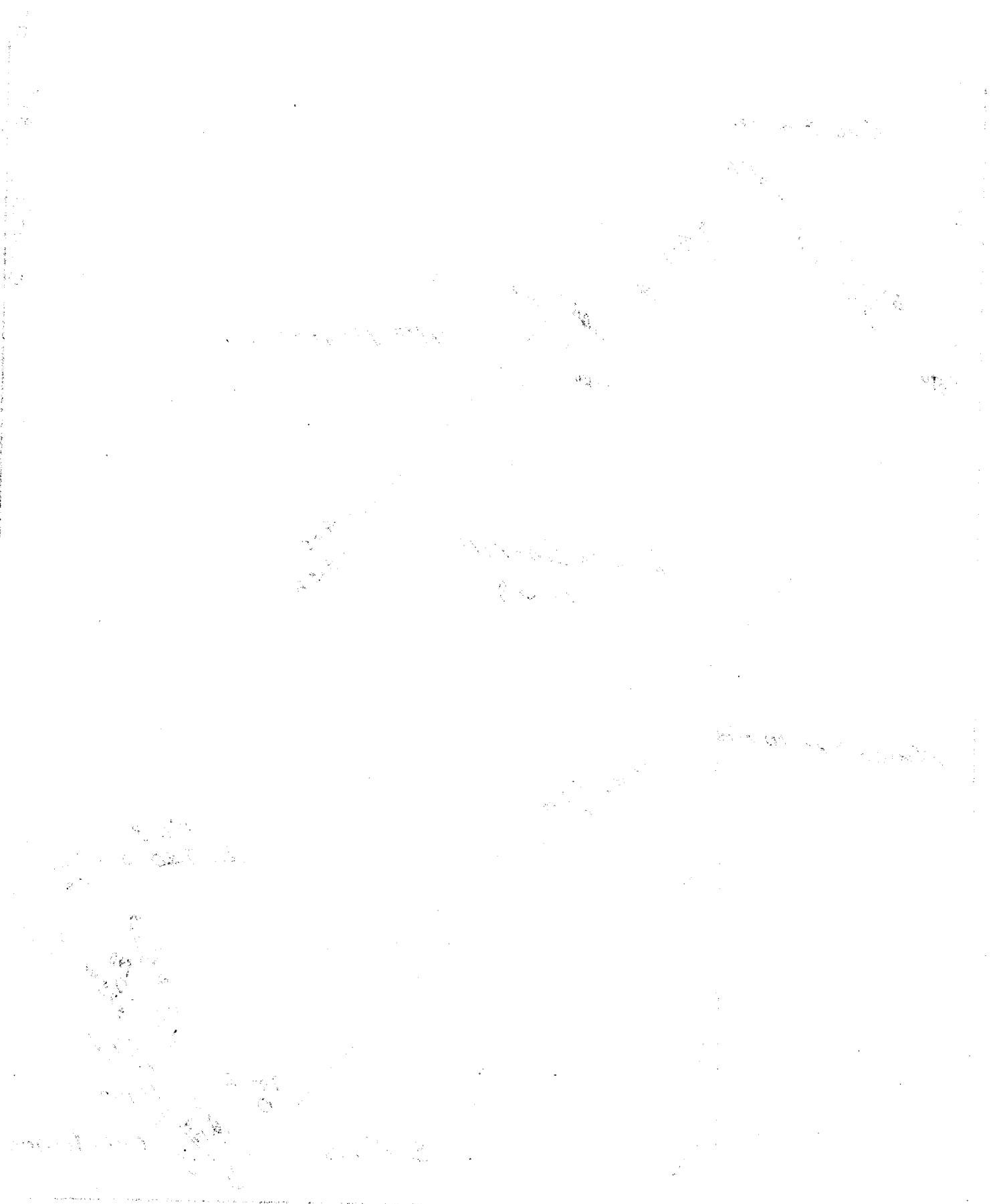

This map was prepared by the  
 West Virginia Geological Survey  
 under the direction of the  
 State Geologist, Mr. J. W. Gair  
 and is published by the  
 State Printer, Charleston, W. Va.  
 1937

This map was prepared by the  
 West Virginia Geological Survey  
 under the direction of the  
 State Geologist, Mr. J. W. Gair  
 and is published by the  
 State Printer, Charleston, W. Va.  
 1937

**RECEIVED**  
 JUN 13 1937  
 WEST VIRGINIA  
 GEOLOGICAL SURVEY