

Jacob Hendershot

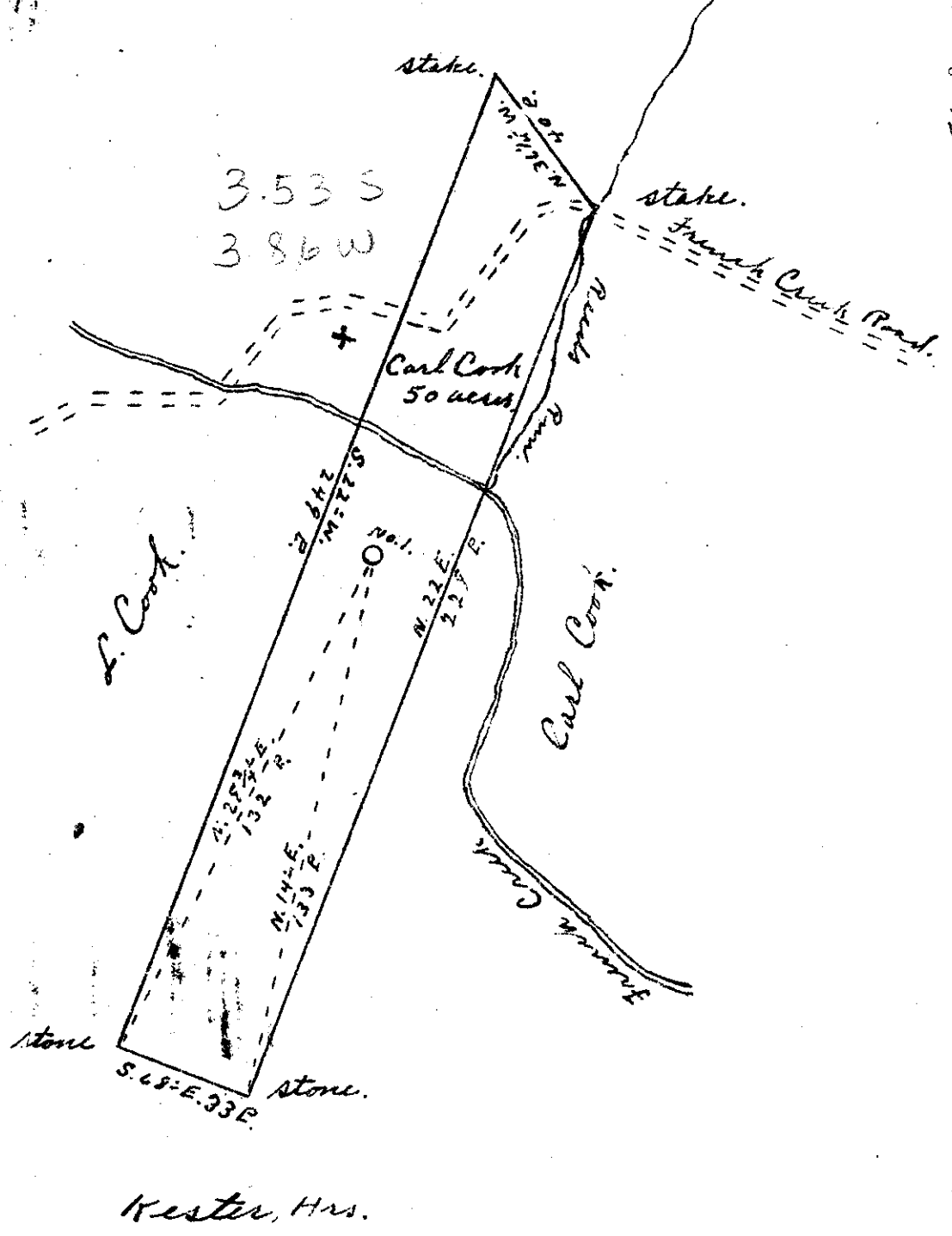

3.53 S  
3.86 W

stake.

stake.

Carl Cook  
50 acres

L. Cook

Carl Cook

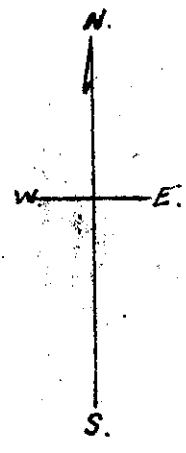

stone

stone.

Kester, Hrs.

- New Location
- Drill Deeper
- Abandonment

Company Dunsmuir & Company  
 Address St. Marys W. Va.  
 Farm Carl Cook  
 Tract \_\_\_\_\_ Acres 50 Lease No. \_\_\_\_\_  
 Well (Farm) No. 1 Serial No. \_\_\_\_\_  
 Elevation (Spirit Level) 720'  
 Quadrangle St. Marys W. Va.  
 County Pleasants District Jebberson  
 Engineer Robert R. Anderson  
 Engineer's Registration No. 296  
 File No. \_\_\_\_\_ Drawing No. \_\_\_\_\_  
 Date June 4 1952 Scale 1" = 40 P.

STATE OF WEST VIRGINIA  
 DEPARTMENT OF MINES  
 OIL AND GAS DIVISION  
 CHARLESTON

WELL LOCATION MAP  
 FILE NO. PLCAS-439

- + Denotes location of well on United States Topographic Maps, scale 1 to 62,500, latitude and longitude lines being represented by border lines as shown.
- Denotes one inch spaces on border lines of original tracing.

WEST VIRGINIA DEPARTMENT OF MINES  
OIL & GAS DIVISION  
W E L L R E C O R D

Permit No. Pleas-439  
St. Mary Quad.

Company      Dunsmoor & Co.  
Address      St. Marys, W. Va.  
Farm          Carl Cook      Acres 50  
Well No.      1                      Elev. 720  
District      Jefferson      County - Pleasants  
Commenced    6/16/52  
Completed    6/22/52

CASING & TUBING

6 1/4                      490

|                |     |     |
|----------------|-----|-----|
| Clay           | 0   | 15  |
| Limestone      | 15  | 20  |
| Slate & Shells | 20  | 45  |
| Sand           | 45  | 55  |
| Slate & Shales | 55  | 65  |
| Red            | 65  | 75  |
| Slate & Shales | 75  | 80  |
| Red            | 80  | 90  |
| Sand           | 90  | 100 |
| Slate          | 100 | 140 |
| Pink           | 140 | 150 |
| Lime Shell     | 150 | 160 |
| Pink           | 160 | 165 |
| Slate          | 165 | 190 |
| Red            | 190 | 210 |
| Sand           | 213 | 225 |
| Red            | 225 | 230 |
| Lime           | 230 | 240 |
| Sand           | 240 | 255 |
| Lime           | 255 | 265 |
| Red            | 265 | 275 |
| Lime           | 275 | 280 |
| Slate          | 280 | 290 |
| Red            | 290 | 350 |
| Lime           | 350 | 360 |
| Slate          | 360 | 375 |
| Slate          | 375 | 405 |
| Lime Shell     | 405 | 415 |
| Slate          | 415 | 440 |
| Lime Shell     | 440 | 445 |
| Slate          | 445 | 455 |
| Lime           | 455 | 460 |
| Sand           | 460 | 492 |
| Slate          | 492 | 500 |
| TOTAL DEPTH    |     | 550 |

*SERVICE WELL*

Pressure Input Well.