

Company L. C. White and Son

Address Raven Rock W. Va.

Farm State Farm

Tract \_\_\_\_\_ Acres 694 Lease No. \_\_\_\_\_

Well (Farm) No. 10 Serial No. \_\_\_\_\_

Elevation (Spirit Level) 610

Quadrangle St. Marys

County Pleasant District Union

Engineer Robert R. Anderson

By Geo. Triplett, Surveyor

Engineer's Registration No. 236

File No. \_\_\_\_\_ Drawing No. \_\_\_\_\_

Date MAY 18, 1953 Scale 1" = 40 P.

STATE OF WEST VIRGINIA  
DEPARTMENT OF MINES  
OIL AND GAS DIVISION  
CHARLESTON

WELL LOCATION MAP  
FILE NO. PLEAS-467

+ Denotes location of well on United States Topographic Maps, scale 1 to 62,500, latitude and longitude lines being represented by border lines as shown.

- Denotes one inch spaces on border line of original tracing.

03/10/2023

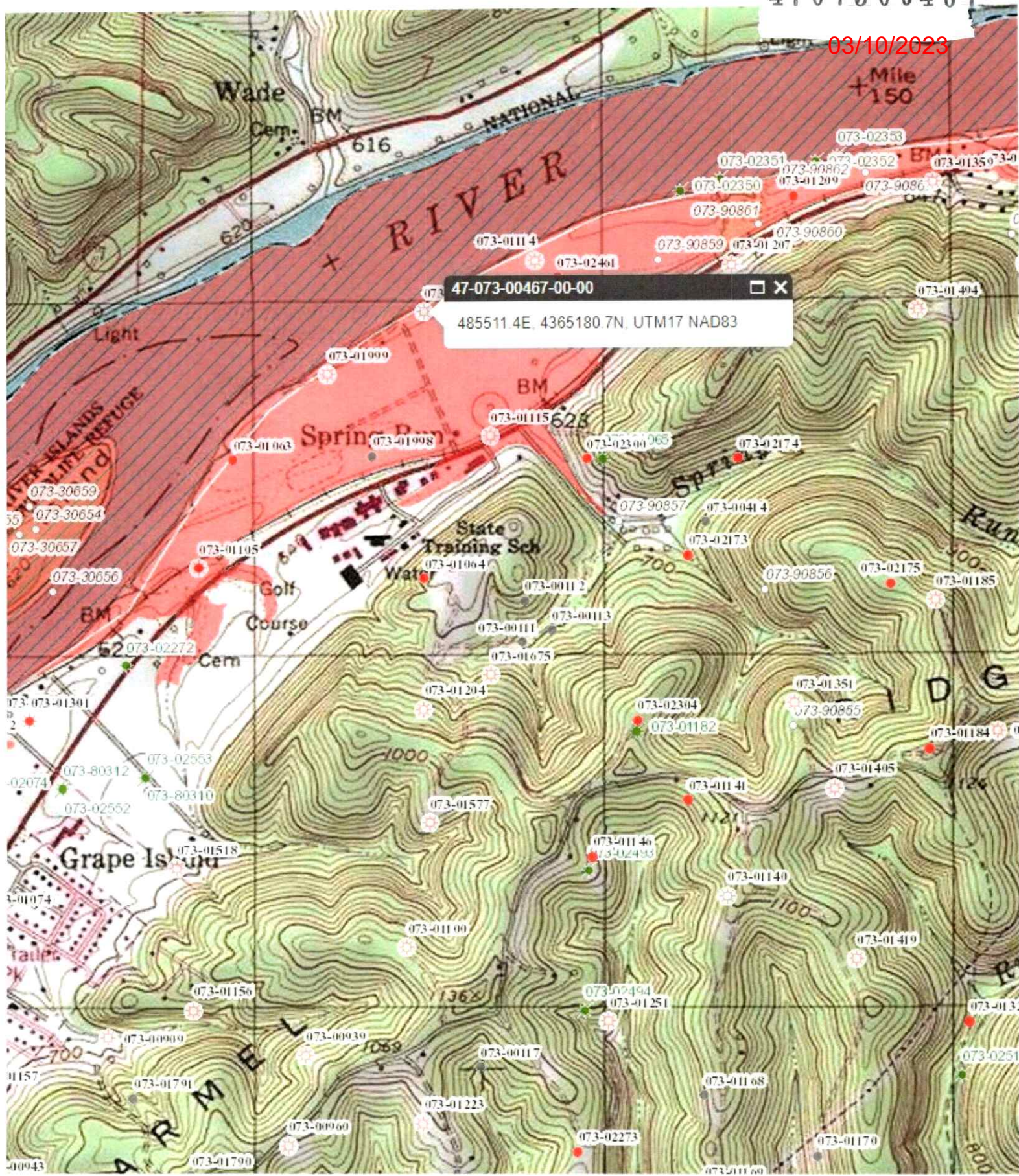

47-073-00467-00-00   X

485511.4E, 4365180.7N, UTM17 NAD83

03/10/2023  
4707300467f

WW-7  
8-30-06



West Virginia Department of Environmental Protection  
Office of Oil and Gas  
**WELL LOCATION FORM: GPS**

API: 47-073-00467 WELL NO.: 10  
FARM NAME: WV State Farm  
RESPONSIBLE PARTY NAME: Pin Oak Operating LLC  
COUNTY: Pleasants DISTRICT: Union  
QUADRANGLE: Raven Roack  
SURFACE OWNER: WV Department of Agriculture  
ROYALTY OWNER: WV Department of Agriculture  
UTM GPS NORTHING: 436518L  
UTM GPS EASTING: 4855L GPS ELEVATION: 610'

The Responsible Party named above has chosen to submit GPS coordinates in lieu of preparing a new well location plat for a plugging permit or assigned API number on the above well. The Office of Oil and Gas will not accept GPS coordinates that do not meet the following requirements:

- Datum: NAD 1983, Zone: 17 North, Coordinate Units: meters, Altitude: height above mean sea level (MSL) – meters.
- Accuracy to Datum – 3.05 meters
- Data Collection Method:  
Survey grade GPS  : Post Processed Differential   
Real-Time Differential   
Mapping Grade GPS  : Post Processed Differential   
Real-Time Differential

RECEIVED  
DEC 3 2022  
Department of Environmental Protection

4. Letter size copy of the topography map showing the well location.  
I the undersigned, hereby certify this data is correct to the best of my knowledge and belief and shows all the information required by law and the regulations issued and prescribed by the Office of Oil and Gas.

Mark H. Van Tyne  
Signature Title Chief Business Development Officer Date 11/8/22  
Mark H. Van Tyne