

MARTHA E. RAWSON LEASE 47-073-00615

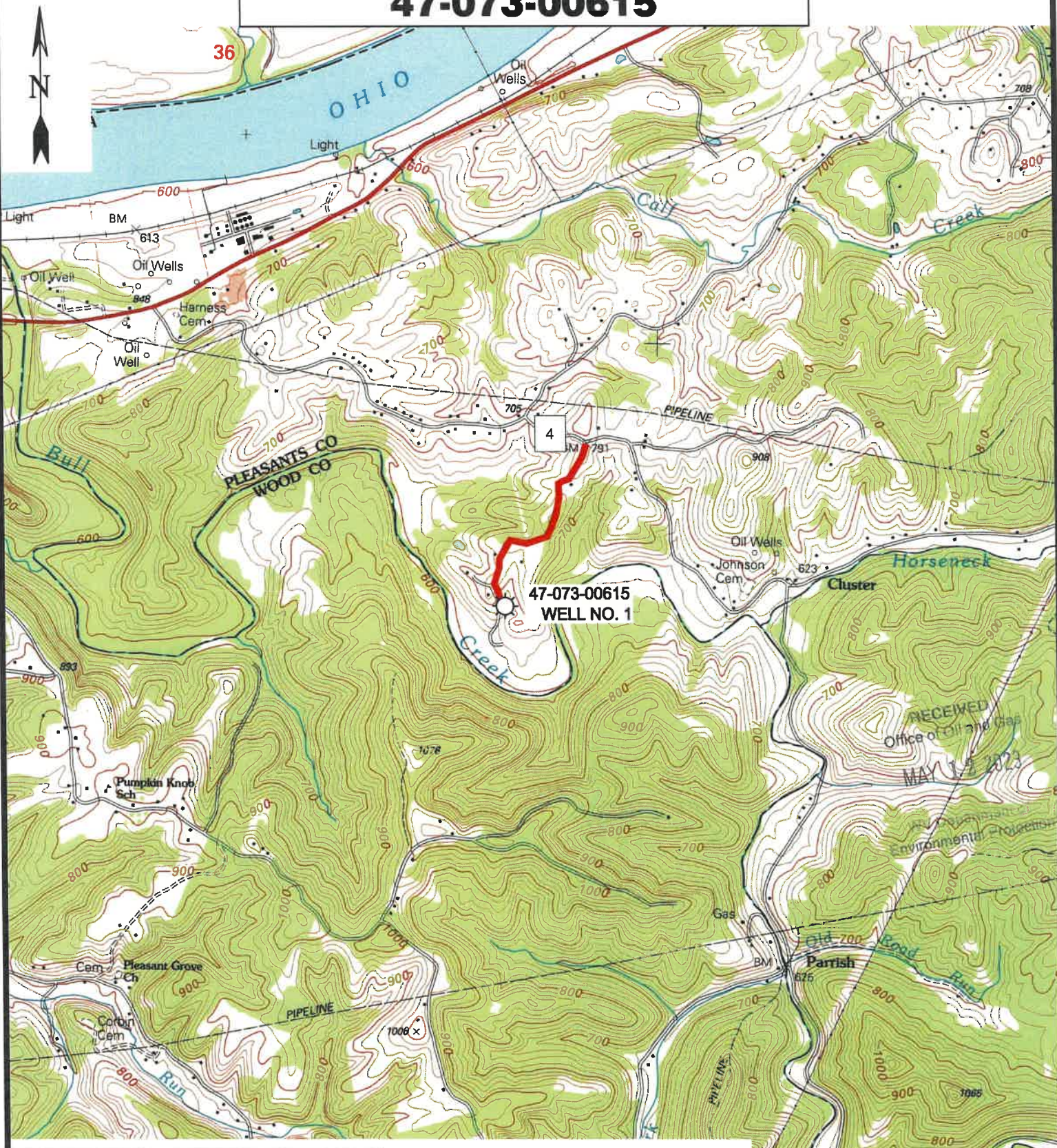

12 Vanhorn Drive | P.O. Box 150 | Glenville, WV 26351 | 304.462.5634
 1412 Kanawha Boulevard, East | Charleston, WV 25301 | 304.346.3952
 254 East Beckley Bypass | Beckley, WV 25801 | 304.255.5295
slswv.com

SCALE: 1"=2000'

0' 2000' 4000'



**TOPO SECTION OF WILLOW ISLAND, WV
7.5' TOPO QUADRANGLE**

DRAWN BY GDF	FILE NO. 9353	DATE 03-10-23	CADD FILE: 9353-Diversified-TOPO -230310-GDF
------------------------	-------------------------	-------------------------	---

06/30/2023

MARTHA E. RAWSON LEASE
54 ACRES
WELL NO. 1
47-073-00615

(UTM(M) ZONE 17)
NAD'83 GEO. LAT-(N) 39.322155 LONG-(W) 81.341283
NAD'83 UTM (M) N. 4,352,583 E. 470,582

NAD' 83 GRID NORTH

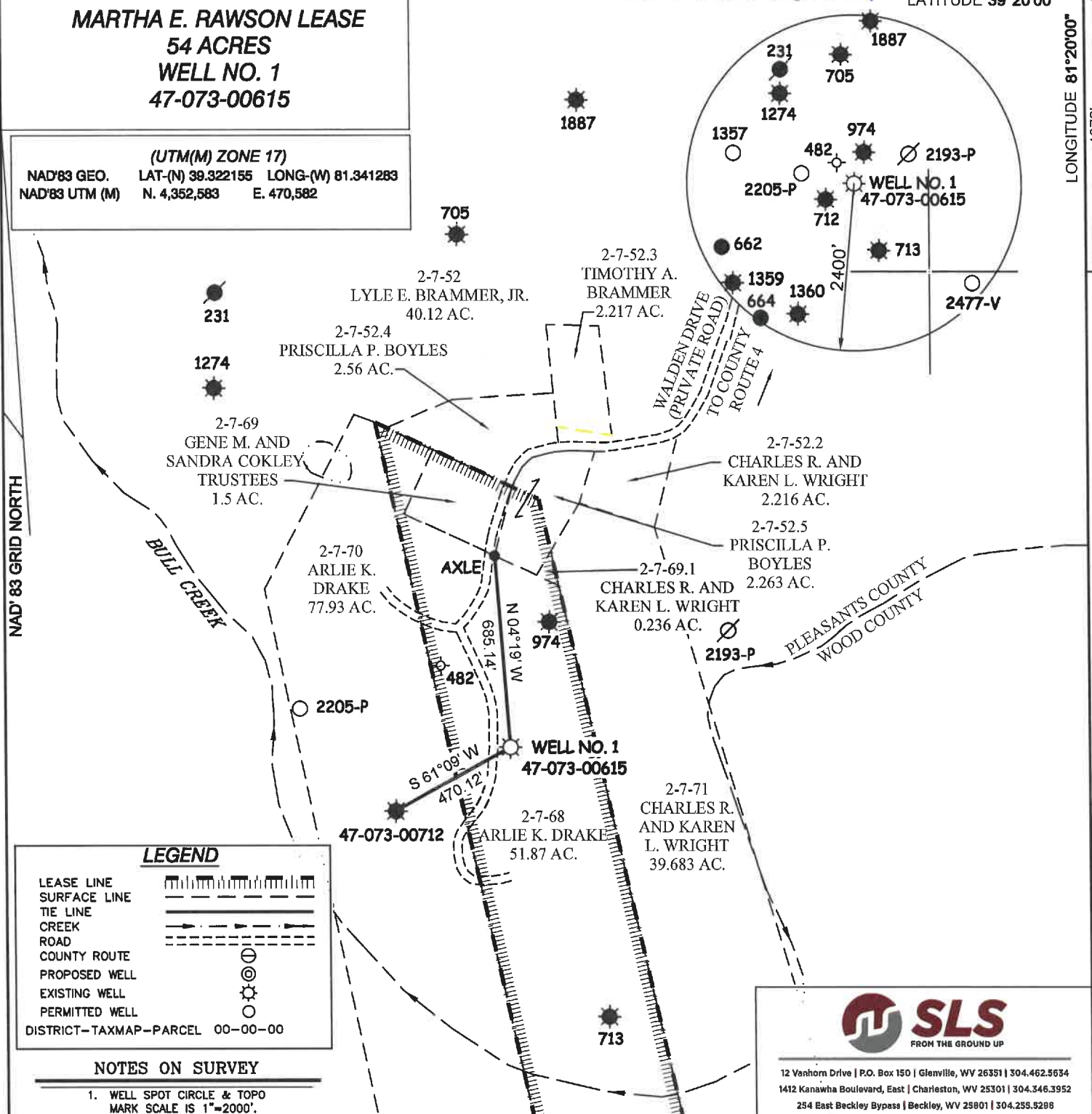

LEGEND

- LEASE LINE
- SURFACE LINE
- TIE LINE
- CREEK
- ROAD
- COUNTY ROUTE
- PROPOSED WELL
- EXISTING WELL
- PERMITTED WELL
- DISTRICT-TAXMAP-PARCEL 00-00-00

NOTES ON SURVEY

1. WELL SPOT CIRCLE & TOPO MARK SCALE IS 1"=2000'.



12 Vanhorn Drive | P.O. Box 150 | Glenville, WV 26351 | 304.462.5634
1412 Kanawha Boulevard, East | Charleston, WV 25301 | 304.346.3952
254 East Beckley Bypass | Beckley, WV 25801 | 304.255.5288
slsvv.com

I THE UNDERSIGNED, HEREBY CERTIFY THAT THIS PLAT IS CORRECT TO THE BEST OF MY KNOWLEDGE AND BELIEF AND SHOWS ALL THE INFORMATION REQUIRED BY LAW AND THE REGULATIONS ISSUED AND PRESCRIBED BY THE DIVISION OF ENVIRONMENTAL PROTECTION.

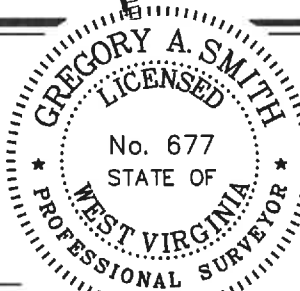

P.S. 677 *Gregory A. Smith*

(+) DENOTES LOCATION OF WELL ON UNITED STATES TOPOGRAPHIC MAPS.

DATE MARCH 10, 20 23
 REVISED _____, 20 ____
 OPERATORS WELL NO. WELL NO. 1
 API WELL NO. 47 - 073 - 00615-P
 STATE COUNTY PERMIT

MINIMUM DEGREE OF ACCURACY 1 / 200 FILE NO. 9353-SURV-4707300615-MT-R00-230310.dwg

HORIZONTAL & VERTICAL CONTROL DETERMINED BY DGPS (SUBMETER MAPPING GRADE TIE TO CORS NETWORK) SCALE 1" = 500'

STATE OF WEST VIRGINIA
DIVISION OF ENVIRONMENTAL PROTECTION
OFFICE OF OIL AND GAS



WELL TYPE: OIL ___ GAS X LIQUID INJECTION ___ WASTE DISPOSAL ___ IF "GAS" PRODUCTION ___ STORAGE ___ DEEP ___ SHALLOW X

LOCATION: ELEVATION 670' WATERSHED BULLCREEK OF OHIO RIVER

DISTRICT GRANT COUNTY PLESANTS QUADRANGLE WILLOW ISLAND 7.5'

SURFACE OWNER ARLIE K. DRAKE ACREAGE 51.87±

ROYALTY OWNER MARTHA E. RAWSON ET AL. ACREAGE 54±

PROPOSED WORK: LEASE NO. 06/30/2023

DRILL ___ CONVERT ___ DRILL DEEPER ___ REDRILL ___ FRACTURE OR STIMULATE ___ PLUG OFF OLD FORMATION ___ PERFORATE NEW FORMATION ___ PLUG AND ABANDON X CLEAN OUT AND REPLUG ___ OTHER ___

PHYSICAL CHANGE IN WELL (SPECIFY) TARGET FORMATION BEREA ESTIMATED DEPTH 2073.5'

WELL OPERATOR UNKNOWN WVDEP PAID PLUGGING CONTRACT DESIGNATED AGENT JASON HARMON, WVDEP

ADDRESS 601 57TH STREET ADDRESS 601 57TH STREET

CHARLESTON, WV 25304 (WVDEP) CHARLESTON, WV 25304

575