

WW-7  
8-30-06



West Virginia Department of Environmental Protection  
Office of Oil and Gas  
**WELL LOCATION FORM: GPS**

API: 47-073-01526 WELL NO.: Cunningham 1

FARM NAME: Kearse G. Warren

RESPONSIBLE PARTY NAME: Cathy Logue

COUNTY: Pleasants DISTRICT: McKim

QUADRANGLE: Schultz 7-1/2

SURFACE OWNER: Cathy Logue

ROYALTY OWNER: Cathy Logue

UTM GPS NORTHING: 4353738.6

UTM GPS EASTING: 487262.4 GPS ELEVATION: 1165'

The Responsible Party named above has chosen to submit GPS coordinates in lieu of preparing a new well location plat for a plugging permit or assigned API number on the above well. The Office of Oil and Gas will not accept GPS coordinates that do not meet the following requirements:

1. Datum: NAD 1983, Zone: 17 North, Coordinate Units: meters, Altitude: height above mean sea level (MSL) – meters.
2. Accuracy to Datum – 3.05 meters
3. Data Collection Method:

Survey grade GPS  : Post Processed Differential

Real-Time Differential

Mapping Grade GPS  : Post Processed Differential

Real-Time Differential

4. Letter size copy of the topography map showing the well location.

I the undersigned, hereby certify this data is correct to the best of my knowledge and belief and shows all the information required by law and the regulations issued and prescribed by the Office of Oil and Gas.

Cathy Logue  
Signature

Quana  
Title

3-11-16  
Date

RECEIVED  
Office of Oil and Gas

MAY 02 2016

Department of  
Environmental Protection

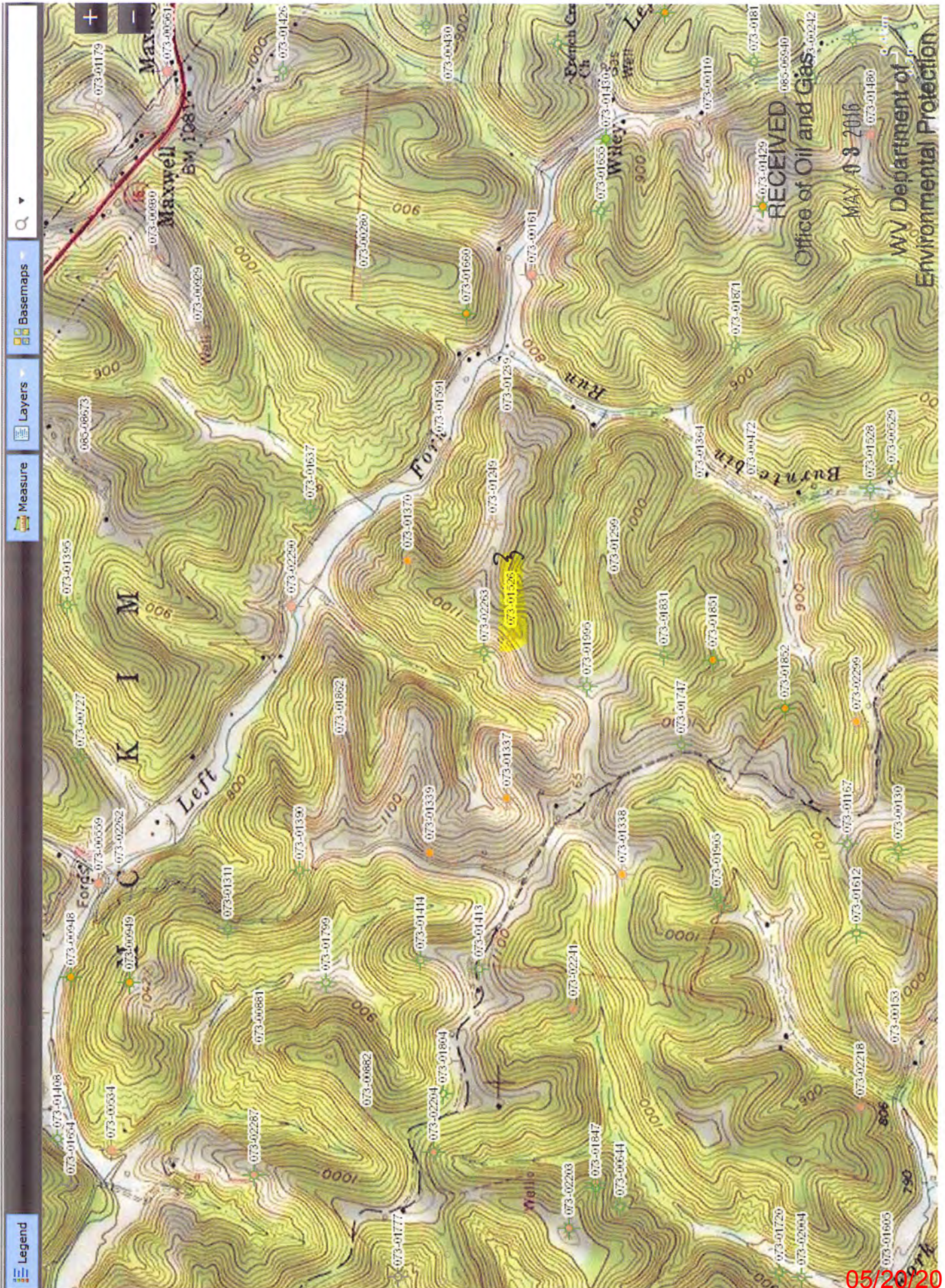

RECEIVED  
Office of Oil and Gas  
MAX 08 2016  
WV Department of  
Environmental Protection