

81° 16' 47.6"
(81.27989)

73-02513

8470'

LATITUDE 39° 22' 30"

T.L. HAMMETT 120 ACRE LEASE

SAM HAMMETT

STAKE BY SUGAR

MON. POWER
WEST PENN.
POWER

SARPATOMIC
EDISON
MARKED
STONE

LONGITUDE 81° 15'

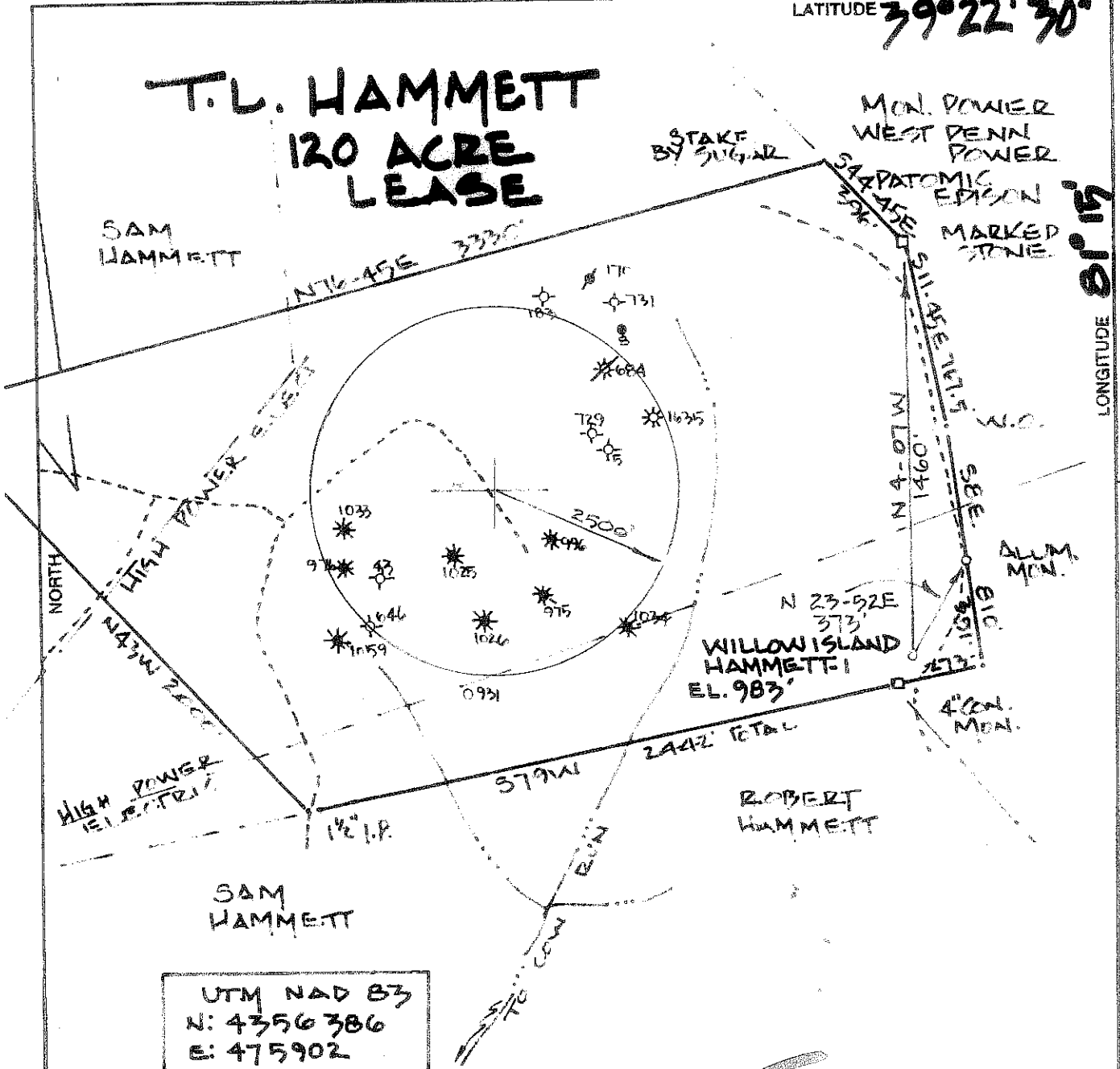

UTM NAD 83
N: 4356386
E: 475902

39° 21' 23.6"
(39.35655)

FILE NO. _____
 DRAWING NO. _____
 SCALE 1" = 500'
 MINIMUM DEGREE OF ACCURACY 1:200
 PROVEN SOURCE OF ELEVATION G.P.S. OBSERVATION

I THE UNDERSIGNED, HEREBY CERTIFY THAT THIS PLAT IS CORRECT TO THE BEST OF MY KNOWLEDGE AND BELIEF AND SHOWS ALL THE INFORMATION REQUIRED BY LAW AND THE REGULATIONS ISSUED AND IN FORCE AT THE TIME OF THE PRESENTMENT OF THIS PLAT.
 (SIGNATURE) _____
 R.P.E. _____ P.S. 551

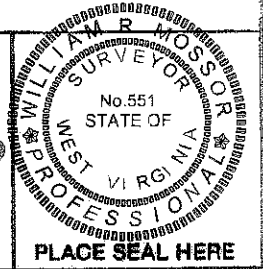

STATE OF WEST VIRGINIA
 DEPARTMENT OF ENERGY
 DIVISION OF OIL AND GAS



DATE MAY 9 2012
 OPERATOR'S WELL NO. WILLOW ISLAND HAMMETT-1
 API WELL NO. 47 073 2513
 STATE COUNTY PERMIT

WELL TYPE: OIL GAS LIQUID INJECTION _____ WASTE DISPOSAL _____
 (IF "GAS,") PRODUCTION STORAGE _____ DEEP _____ SHALLOW
 LOCATION: ELEVATION 983' WATER SHED COW CREEK
 DISTRICT GRANT COUNTY PLEASANTS
 QUADRANGLE WILLOW ISLAND
 SURFACE OWNER T.L. HAMMETT ACREAGE 190.446
 OIL & GAS ROYALT THOMAS L. HAMMETT HEIRS LEASE AC. 120
 PROPOSED WORK: DRILL CONVERT _____ DRILL DEEPER REDRILL _____ FRACTURE OR STIMULATE _____ PLUG OFF OLD FORMATION _____ PERFORATE NEW FORMATION _____ OTHER PHYSICAL CHANGE IN WELL (SPECIFY) PLUG EXISTING FORMATION

PLUG AND ABANDON _____ CLEAN OUT AND REPLUG _____
 TARGET FORMATION ALEXANDRA ESTIMATED DEPTH 5000'
 WELL OPERATOR ELIZABETH OIG DESIGNATED AGENT ROGER L. WHITE
 ADDRESS 815 ELIZABETH PIKE ELIZABETH, WV 26143 ADDRESS 815 ELIZABETH PIKE ELIZABETH, WV 26143

FORM WV-8

COUNTY NAME

PERMIT

73-02513

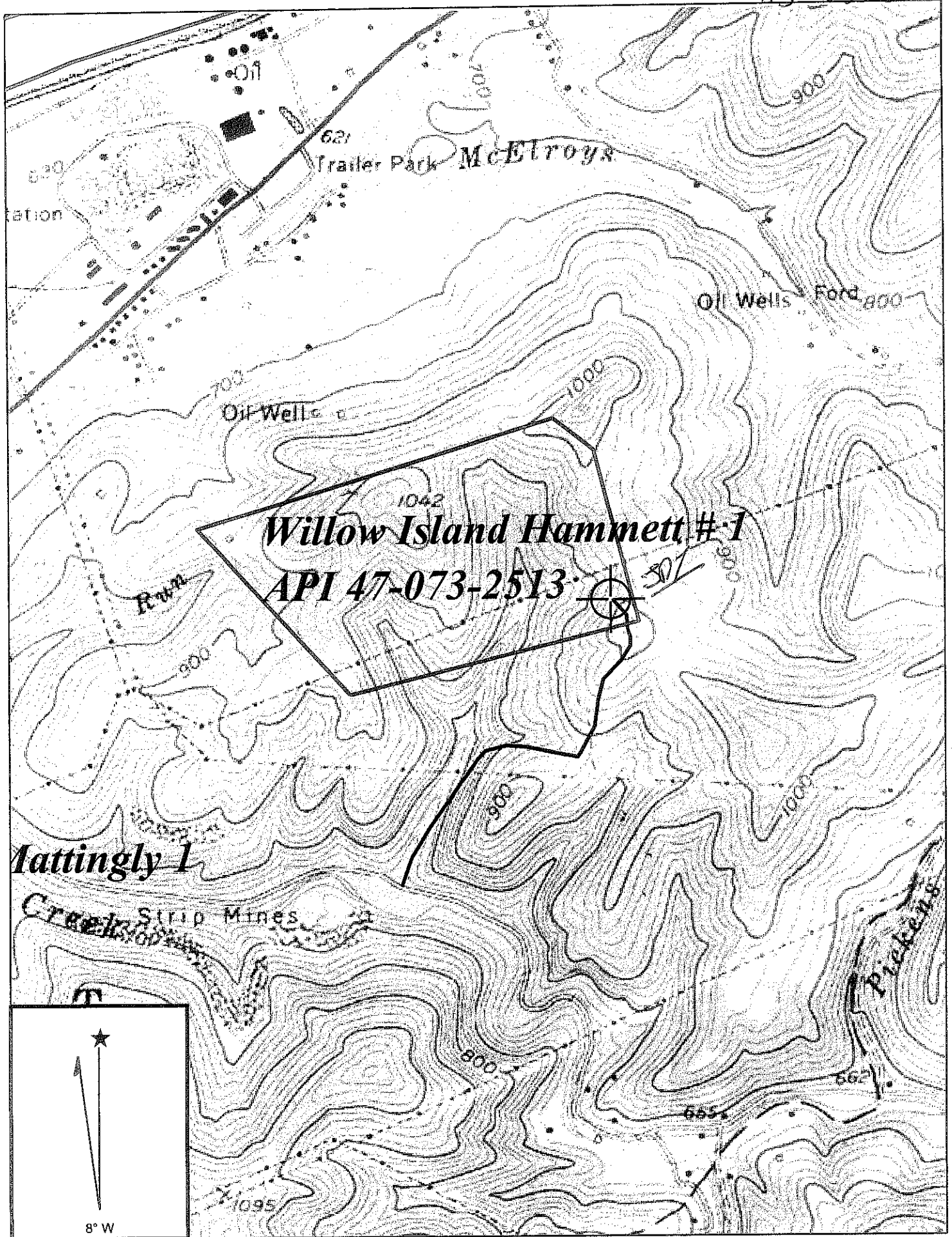

WILLOW ISLAND QUADRANGLE

SCALE 1" = 1000'

PATCHWORK OIL & GAS

WELL: WILLOW ISLAND HAMMETT # 1

API 47-073-2513

THOMAS L. HAMMETT HEIRS 120 ACRE LEASE

GRANT DISTRICT PLEASANTS COUNTY WEST VIRGINIA

07/06/2012