

FILE NO. _____
 DRAWING NO. 1
 SCALE 1" = 2000'
 MINIMUM DEGREE OF ACCURACY 1 in 200
 PROVEN SOURCE OF ELEVATION GPS
submeter unit

I THE UNDERSIGNED, HEREBY CERTIFY THAT THIS PLAT IS CORRECT TO THE BEST OF MY KNOWLEDGE AND BELIEF AND SHOWS ALL THE INFORMATION REQUIRED BY LAW AND THE RULES ISSUED AND PRESCRIBED BY THE DEPARTMENT OF ENVIRONMENTAL PROTECTION.

(SIGNED) David L. Jackson
 R.P.E. _____ P.S. 708



STATE OF WEST VIRGINIA
 Division of Environmental Protection
 OFFICE OF OIL AND GAS

DATE July 3, 2019
 OPERATOR'S WELL NO. P8N4U
 API WELL NO. 47-073-02570

WELL TYPE: OIL GAS LIQUID INJECTION _____ WASTE DISPOSAL _____
 (IF 'GAS') PRODUCTION X STORAGE _____ DEEP X SHALLOW _____

LOCATION: ELEVATION 1,058.7' WATER SHED McKim Creek of Outlet Middle Island Creek (HUC-10)
 DISTRICT McKim COUNTY Pleasants
 QUADRANGLE Bens Run 7 1/2'

SURFACE OWNER Robert E. Davis & Victoria Davis ACREAGE 168.111 Ac.
 OIL & GAS ROYALTY OWNER Robert E. Davis & Victoria Davis LEASE ACREAGE 168.111 Ac.
 LEASE NO. P5109

PROPOSED WORK: DRILL _____ CONVERT _____ DRILL DEEPER X REDRILL _____ FRACTURE OR
 STIMULATE X PLUG OFF OLD FORMATION _____ PERFORATE NEW
 FORMATION _____ OTHER PHYSICAL CHANGE IN WELL (SPECIFY) _____

PLUG AND ABANDON _____ CLEAN OUT AND REPLUG _____
 TARGET FORMATION Point Pleasant ESTIMATED DEPTH TVD = 10,568.1'; TMD = 19,904'
 WELL OPERATOR Jay-Bee Oil & Gas, Inc. DESIGNATED AGENT Randy Broda
 ADDRESS 60 Walnut Avenue, Suite 190, Clark NJ 07066 ADDRESS 3570 Shields Hill Rd., Cairo, WV 26337

form wwb

JACKSON SURVEYING INC.
 2413 East Pike Street #112
 Clarksburg, WV 26301
 304-623-5951

P8N4U
UNIT SIZE
181.276± AC.

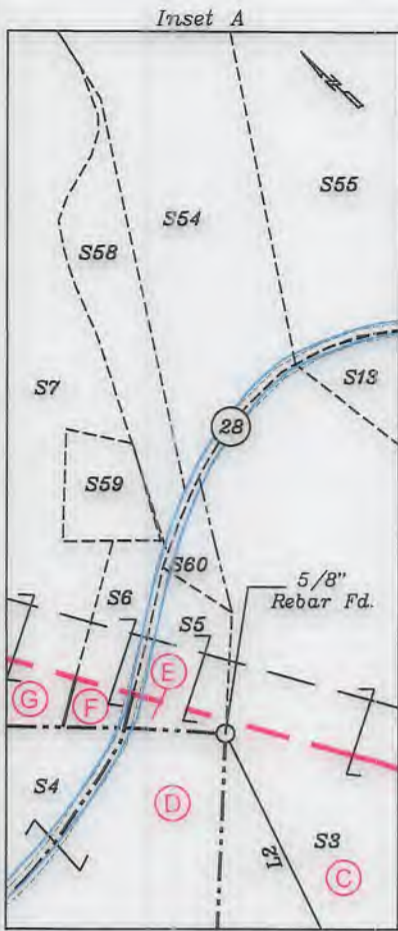

TRACT	SURFACE OWNER	TAX MAP/PARCEL	ACRES
S1 (A)	GERALD E. BURNS & JANICE MAE BURNS	05-03-17	20.0
S2 (B)	LINDA LOUGH	05-03-29	20.0
S3 (C)	ROBERT E. DAVIS & VICTORIA DAVIS	05-03-30	168.111
S4 (D)	GERALD E. BURNS & JANICE MAE BURNS	05-03-16	45.0
S5 (E)	CATHY BREWER, SANDY BREWER, SAMANTHA BREWER & JESSICA BREWER	05-03-40	0.5
S6 (F)	WALTER E. RODEN	05-03-16.1	0.68
S7 (G)	JOHN R. COX & GLORIA A. COX	05-03-18	61.127
S8 (H)	GROVER L. COX ET AL	05-03-1	90.0
S9 (I)	WEST VIRGINIA DIVISION OF NATURAL RESOURCES	Middle Island Creek	3.29 Calc.
S10 (J)	OCB CORP.	07-14-6	51.75
S11 (K)	HEARTWOOD FORESTLAND FUND IV LIMITED PARTNERSHIP	07-10-18B	258.0
S12 (L)	CHERYL L. MADER & DEBORAH M. MADER HARMAN	07-14-5	68.5
S13	ROBERT E. DAVIS & BEVERLY J. MORRISON	05-03-30.4	12.882
S14	RICHARD E. DAVIS	05-03-30.3	7.673
S15	WILLIAM CHAD DAVIS	05-03-30.2	8.194
S16	JOHN F. & RITA M. PICKENS	05-03-20.3	2.095
S17	BEVERLY J. DAVIS & BETH A. MASTON	05-03-22	1.38
S18	DALE S. PICKENS & ADRIANNA PICKENS, MARTHA E. PICKENS (LIFE ESTATE)	05-03-20.2	10.415
S19	MICHAEL K. FETTY & RANDY G. FETTY	05-03-20.1	26.5
S20	JOHN P. RIGGS & BRENDA J. RIGGS	04-04-1	425.28
S21	JAMES C. POWELL, ERIC K. POWELL, & KURT G. POWELL	04-03-3	133.0
S22	JAMES C. POWELL, ERIC K. POWELL, & KURT G. POWELL	05-03-34	12.0
S23	JAMES M. LUCAS SR., TESSY L. CARR, LIZZIE LUCAS	05-03-33	93.0
S24	MARION DAVIS, VICTORIA DAVIS & ROBERT E. DAVIS	05-05-12	41.0
S25	ROBERT E. DAVIS & VICTORIA DAVIS	05-03-32	6.0
S26	DENNIS B. DAVIS	05-05-8	90.0
S27	VICTORIA DAVIS & ROBERT E. DAVIS	05-03-31	41.63
S28	RONALD R. HIGGINS	05-05-7.1	143.91
S29	HOMER A. RUCKLE & ESTHER J. RUCKLE	05-03-10	12.5
S30	HOMER A. RUCKLE & ESTHER J. RUCKLE	05-03-9	38.0
S31	HOMER A. RUCKLE & ESTHER J. RUCKLE	05-03-12	15.963
S32	HOWARD DALE SMITH & KAREN SUE SMITH	05-03-15	11.138
S33	JOSHUA KIMBALL & JENNIFER KIMBALL	05-03-15.2	3.962
S34	JOSHUA KIMBALL & JENNIFER KIMBALL	05-03-15.3	1.925
S35	JACK L. KIMBALL & BARBARA A. KIMBALL	05-03-15.1	2.649
S36	JOSHUA M. WINCE & PATRISHA D. WINCE	05-03-12.1	2.537
S37	HOMER A. & ESTHER J. RUCKLE	05-03-11	10.0
S38	OCB CORP.	07-14-4	84.48
S39	ERASTUS KIDDER EST	07-10-47	50.0
S40	C J GARDNER	07-10-34	45.5
S41 (M)	PAUL W. CUSICK	07-10-35	27.0
S42	MICHAEL W. & LINDA J. TOOTHMAN	07-10-28	27.0
S43	KRISTINA D. ELDER LIFE EST, PAUL W. CUSICK, BRADLEY J. CUSICK, BRIAN C. CUSICK	07-10-28.3	9.0
S44	PAUL W. CUSICK & KELLEY S. CUSICK	07-10-28.2	9.0
S45	ALICIA ELLEN DICKSON	07-10-28.1	9.0
S46	STEPHEN G. TAYLOR, LORI M. TAYLOR, & CLIFFORD E. TAYLOR	07-10-23	127.0
S47	DELBERT E. TAYLOR, CLIFFORD E. TAYLOR & STEPHEN G. TAYLOR	07-10-38	85.84
S48	JULIE E. SAYRE	07-10-42	20.0
S49	JULIE E. SAYRE	07-10-41	25.0
S50	SIGS RICH LTD.	05-01-02	24.0
S51	TERRY CRANT WARD	05-01-3	66.0
S52	ALICE L. HUBBARD	05-03-3	53.519
S53	SAMUAL D. & LYDIA BROOKOVER	05-03-3.1	10.231
S54	J LESLIE-DAYLENORTH WHITEHEAD	05-03-19.2	17.01
S55	CLIFFORD C. REED JR., REBECCA REED, DONALD R. REED, BARBARA JOANN REED & RUSSELL REED	05-03-19.1	17.01
S56	J LESLIE-DAYLENORTH WHITEHEAD, BARBARA M. NORTH & CAROLYN SUE DULANEY	05-03-19	17.01
S57	RAYMOND P. & ANGELA K. SHAFFER	05-03-20	1.12
S58	J LESLIE-DAYLENORTH WHITEHEAD	05-03-18.2	1.145
S59	CRAICE BENNETT & LIANE DAVIS BENNETT	05-03-18.1	0.478
S60	VICTORIA DAVIS	05-03-30.1	0.14
S61	DAVID W. EDDY & BRENDA C. EDDY	07-10-22	50.13
S62	GROVER L. COX ET AL	05-03-02	0.5
S63	FANNIE DOTSON ET AL	07-14-5.1	1.0
S64	MARSHA J. BUTLER & ORAN BUTLER	05-03-20.4	0.6657



P.S. 708

David Jackson

47-073-02570 H6A DD



Jay Bee Oil & Gas

DRILLING into the future

OPERATOR'S WELL #: P8N4U
 API #: 47-073-02570
 DISTRICT: MCKIM
 COUNTY: PLEASANTS
 STATE: WV

WELL PLAT
 PAGE 2 OF 3
 DATE: 07/03/2019

JACKSON SURVEYING
 INC.
 2413 East Pike Street
 #112
 Clarksburg, WV 26301
 304-623-5851

P8N4U
UNIT SIZE
 181.276± AC.

Tracts	Tax Map/Parcel District	Lease #	Lessor, Grantor, etc
A	5-3-17	P5325	Gerald and Janice Burns
B	5-3-29	P5324	Linda Lough
C	5-3-30, 30.1, 30.2, 30.3, 30.4, 32	P5109	Billy D. Hanlin
C	5-3-30, 30.1, 30.2, 30.3, 30.4, 32	P5109	TNT Land and Mineral
C	5-3-30, 30.1, 30.2, 30.3, 30.4, 32	P5109	John and Brenda Riggs
C	5-3-30, 30.1, 30.2, 30.3, 30.4, 32	P5109	Blackrock Enterprises
D	5-3-16	P5326	Gerald and Janice Burns
E	5-3-40	P5109A	Cathy Brewer
E	5-3-40	P5109A	Sandy Brewer
F, G	5-3-16.1, 18	P5022	John and Gloria Cox
F, G	5-3-16.1, 18	P5022	Blackrock Enterprises
F, G	5-3-16.1, 18	P5022	John and Brenda Riggs
F, G	5-3-16.1, 18	P5022	Blackrock Enterprises
F, G	5-3-16.1, 18	P5022	Mark Hardman
H	5-3-1	P5060	Michael Brooks
H	5-3-1	P5060	Rockford Energy
H	5-3-1	P5060	Robert Wilson
H	5-3-1	P5060	Cheryl Smith
H	5-3-1	P5060	Marie O'Donnell
H	5-3-1	P5060	Blackrock Enterprises
H	5-3-1	P5060	Ralph H. Cox
H	5-3-1	P5060	Bonnie Gwin
H	5-3-1	P5060	Genevieve Rosenberg
H	5-3-1	P5060	Pamela Wilkerson
H	5-3-1	P5060	Genevieve Michael
I	Middle Island Creek	MIC 8	WV DNR
J	7-14-6	P7281	OCB Corp
J	7-14-6	P7281	Pauline Province
J	7-14-6	P7281	Lois A. Medley
J	7-14-6	P7281	Earl M. Palmer
J	7-14-6	P7281	Rockford Energy
K	7-10-18B	P7101	Richard Shimer
K	7-10-18B	P7101	Blackrock Enterprises
L	7-14-5	P7282	OCB Corp
L	7-14-5	P7282	Rockford Energy
M	7-10-35	P7280	Loren Bagley
M	7-10-35	P7280	Ronald Woodburn
M	7-10-35	P7280	Middle Island Minerals, LLC



P.S. 708 *David L Jackson*

47-073-02570 H6A DD

Notes: The information on this page was furnished by Jay Bee Oil & Gas.



Jay Bee
 Oil & Gas
 DRILLING
 into the future

OPERATOR'S
 WELL #: P8N4U
 PERMIT#: 047-073-02570
 DISTRICT: McKim
 COUNTY: PLEASANTS
 STATE: WV

P8N4U Well Plat
 PAGE 3 OF 3
 DATE: 7/03/2019