

Notes:
1. AsDrilled Well Head to AsDrilled BH is S30°16' E 35.1 feet.

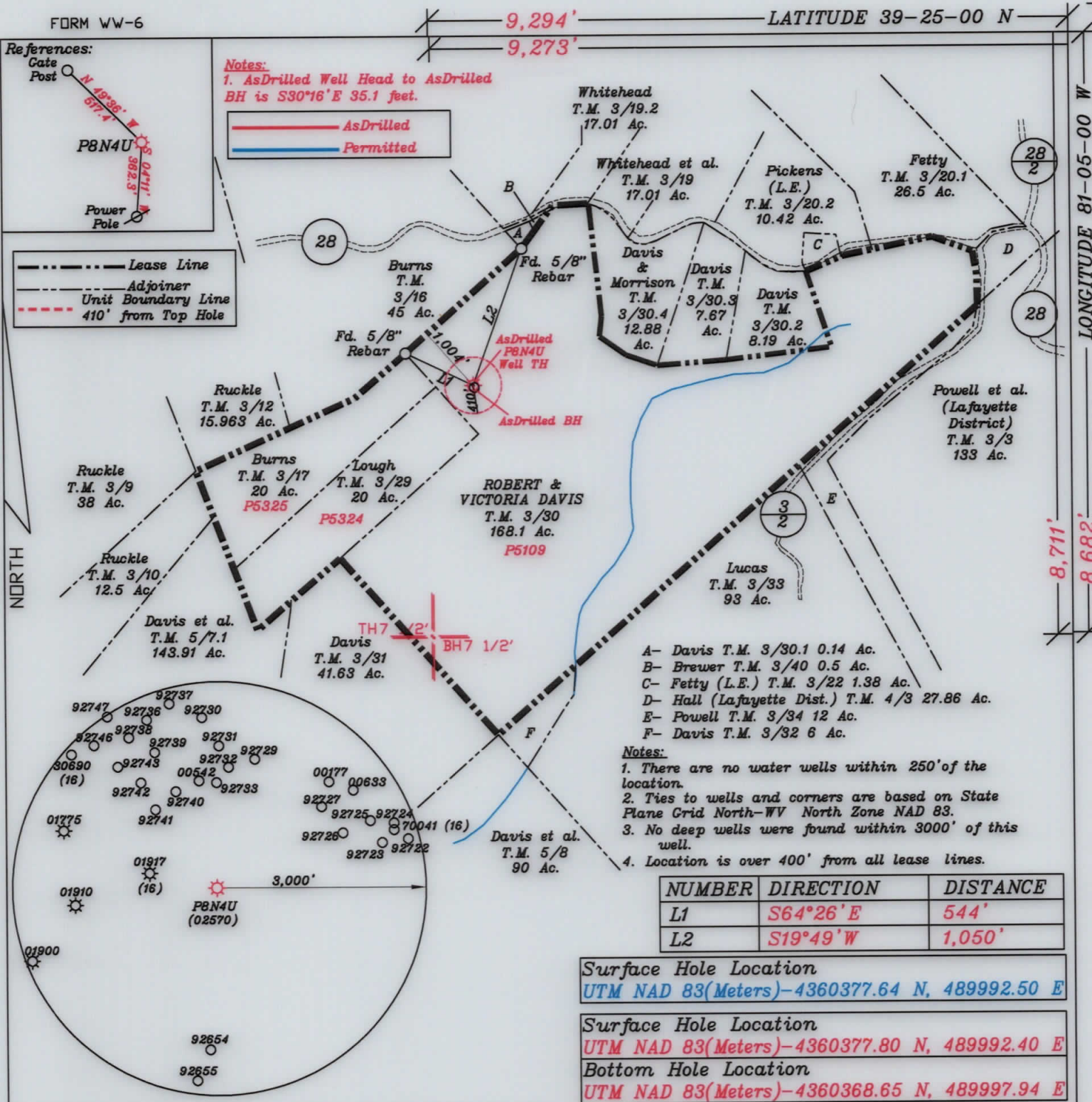
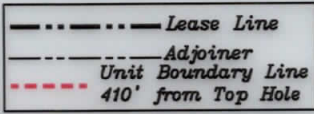

- Notes:
- There are no water wells within 250' of the location.
 - Ties to wells and corners are based on State Plane Grid North-WV North Zone NAD 83.
 - No deep wells were found within 3000' of this well.
 - Location is over 400' from all lease lines.

| NUMBER | DIRECTION | DISTANCE |
|--------|-----------|----------|
| L1 | S64°26' E | 544' |
| L2 | S19°49' W | 1,050' |

Surface Hole Location
UTM NAD 83(Meters)-4360377.64 N, 489992.50 E

Surface Hole Location
UTM NAD 83(Meters)-4360377.80 N, 489992.40 E

Bottom Hole Location
UTM NAD 83(Meters)-4360368.65 N, 489997.94 E

(+) DENOTES LOCATION OF WELL ON UNITED STATES TOPOGRAPHIC MAPS

FILE NO. _____
DRAWING NO. 1
SCALE 1" = 1000'
MINIMUM DEGREE OF ACCURACY 1 in 200
PROVEN SOURCE OF ELEVATION GPS
submeter unit

I THE UNDERSIGNED, HEREBY CERTIFY THAT THIS PLAT IS CORRECT TO THE BEST OF MY KNOWLEDGE AND BELIEF AND SHOWS ALL THE INFORMATION REQUIRED BY LAW AND THE RULES ISSUED AND PRESCRIBED BY THE DEPARTMENT OF ENVIRONMENTAL PROTECTION.

(SIGNED) David L. Jackson
R.P.E. _____ P.S. 708

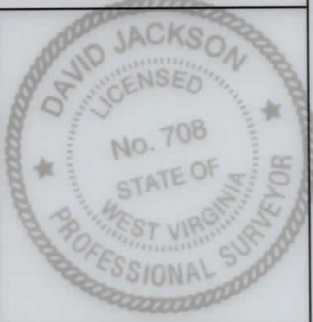

STATE OF WEST VIRGINIA
Division of Environmental Protection
OFFICE OF OIL AND GAS

DATE July 12, 2019
OPERATOR'S WELL NO. P8N4U
API WELL NO. _____

WELL TYPE: OIL GAS LIQUID INJECTION _____ WASTE DISPOSAL _____
(IF 'GAS') PRODUCTION X STORAGE _____ DEEP X SHALLOW _____

LOCATION: ELEVATION 1,058.6' WATER SHED McKim Creek (HUC 10 Outlet Middle Island Creek)
DISTRICT McKim COUNTY Pleasants
QUADRANGLE Bens Run 7 1/2'

SURFACE OWNER Robert E. Davis & Victoria Davis ACREAGE 168.111 Ac.
OIL & GAS ROYALTY OWNER Robert E. Davis & Victoria Davis LEASE ACREAGE 168.111 Ac.
LEASE NO. P5109

PROPOSED WORK: DRILL _____ CONVERT _____ DRILL DEEPER _____ REDRILL _____ FRACTURE OR STIMULATE _____ PLUG OFF OLD FORMATION _____ PERFORATE NEW FORMATION _____ OTHER PHYSICAL CHANGE IN WELL (SPECIFY) AsDrilled

PLUG AND ABANDON _____ CLEAN OUT AND REPLUG _____
TARGET FORMATION Trenton ESTIMATED DEPTH TVD = 10,568' TMD = 10,577'
WELL OPERATOR Jay-Bee Oil & Gas, Inc. DESIGNATED AGENT Randy Broda
ADDRESS 1720 Route 22 E, Union, NJ 07083 ADDRESS 3570 Shields Hill Rd., Cairo, WV 26337