

State of West Virginia  
Department of Environmental Protection - Office of Oil and Gas  
Well Operator's Report of Well Work

API 47-073-02578-00 County Pleasants District Union  
Quad Ben's Run 7.5' Pad Name P4 Field/Pool Name \_\_\_\_\_  
Farm name John A. & Edith U. Smith Well Number P4N2U  
Operator (as registered with the OOG) Jay-Bee Oil & Gas, Inc.  
Address 3570 Shields Hill Road City Cairo State WV Zip 26337

As Drilled location NAD 83/UTM Attach an as-drilled plat, profile view, and deviation survey  
Top hole Northing 4364094.78 Easting 494015.14  
Landing Point of Curve Northing 4364419.79 Easting 494285.52  
Bottom Hole Northing 4366158.81 Easting 493321.89

Elevation (ft) 957.6' GL Type of Well  New  Existing Type of Report  Interim  Final  
Permit Type  Deviated  Horizontal  Horizontal 6A  Vertical Depth Type  Deep  Shallow  
Type of Operation  Convert  Deepen  Drill  Plug Back  Redrilling  Rework  Stimulate  
Well Type  Brine Disposal  CBM  Gas  Oil  Secondary Recovery  Solution Mining  Storage  Other \_\_\_\_\_  
Type of Completion  Single  Multiple Fluids Produced  Brine  Gas  NGL  Oil  Other \_\_\_\_\_  
Drilled with  Cable  Rotary

Drilling Media Surface hole  Air  Mud  Fresh Water Intermediate hole  Air  Mud  Fresh Water  Brine  
Production hole  Air  Mud  Fresh Water  Brine  
Mud Type(s) and Additive(s)  
Anco Synthetic Based Mud System (oil base)

Date permit issued 3/14/2019 Date drilling commenced 3/28/2019 Date drilling ceased 4/28/2019  
Date completion activities began 7/4/2019 Date completion activities ceased 7/14/2019  
Verbal plugging (Y/N) N Date permission granted N/A Granted by N/A

Please note: Operator is required to submit a plugging application within 5 days of verbal permission to plug

Freshwater depth(s) ft 216' Open mine(s) (Y/N) depths N  
Salt water depth(s) ft N/A Void(s) encountered (Y/N) depths N  
Coal depth(s) ft N/A Cavern(s) encountered (Y/N) depths N  
Is coal being mined in area (Y/N) N

RECEIVED  
Office of Oil and Gas  
Reviewed by: DMH  
MAY 03 2021  
WV Department of Environmental Protection  
6-14-21  
06/18/2021

API 47-073 - 02578-00 Farm name John A. & Edith U. Smith Well number P4N2U

CASING STRINGS	Hole Size	Casing Size	Depth	New or Used	Grade wt/ft	Basket Depth(s)	Did cement circulate (Y/N) * Provide details below*
Conductor	30"	26"	30'	New			Grouted
Surface	22"	18 5/8"	366'	New	J55-87.5#	41'-367'	Y
Coal							
Intermediate 1	17.5"	13 3/8"	2,127'	New	J55-61#	206'-2,126'	Y
Intermediate 2	12 1/4"	9 5/8"	9,428'	New	HCP110-47#	5,667'-9,206'	Y
Intermediate 3							
Production	8.5"	5.5"	17,366'	New	P110-23#	n/a	N
Tubing							
Packer type and depth set							

Comment Details \_\_\_\_\_

CEMENT DATA	Class/Type of Cement	Number of Sacks	Slurry wt (ppg)	Yield (ft <sup>3</sup> /sks)	Volume (ft <sup>3</sup> )	Cement Top (MD)	WOC (hrs)
Conductor							
Surface	Class A	569	15.6	1.196	680	CTS	8
Coal							
Intermediate 1	Class A	1,477	15.6	1.185	1,752	CTS	8
Intermediate 2	Class A	1,618	12.0	1.182	3,362	CTS	8
Intermediate 3							
Production	Class A	2,940	15.6	1.182	3,476	Inside 9 5/8	8
Tubing							

Drillers TD (ft) 17,380' Loggers TD (ft) 17,325'  
 Deepest formation penetrated Point Pleasant Plug back to (ft) N/A  
 Plug back procedure N/A

Kick off depth (ft) 9,650'

Check all wireline logs run  caliper  density  deviated/directional  induction  
 neutron  resistivity  gamma ray  temperature  sonic

Well cored  Yes  No Conventional Sidewall Were cuttings collected  Yes  No

DESCRIBE THE CENTRALIZER PLACEMENT USED FOR EACH CASING STRING Steel body centralizer placed every 90' in lateral section.  
 90 degree  
 90-70 degree every second joint  
 70 degree - KOP every third joint  
 KOP - Surface centralizers placed every 500'

WAS WELL COMPLETED AS SHOT HOLE  Yes  No DETAILS \_\_\_\_\_

WAS WELL COMPLETED OPEN HOLE?  Yes  No DETAILS \_\_\_\_\_

WERE TRACERS USED  Yes  No TYPE OF TRACER(S) USED \_\_\_\_\_

RECEIVED  
Office of Oil and Gas  
MAY 03 2021  
WV Department of  
Environmental Protection

06/18/2021

API 47-073 - 02578-00 Farm name John A. & Edith U. Smith Well number P4N2U

PERFORATION RECORD

Stage No.	Perforation date	Perforated from MD ft.	Perforated to MD ft.	Number of Perforations	Formation(s)
1	7/4/19	17228.5	17139	95	Point Pleasant
2	7/4/19	17080.5	17025	95	Point Pleasant
3	7/4/19	16908.5	16849	95	Point Pleasant
4	7/5/19	16739.5	16669	95	Point Pleasant
5	7/5/19	16530.5	16463	95	Point Pleasant
6	7/5/19	16330.5	16243	95	Point Pleasant
7	7/5/19	16139.5	16067	95	Point Pleasant
8	7/5/19	15940.5	15882	95	Point Pleasant
9	7/8/19	15762.5	15683	95	Point Pleasant
10	7/7/19	15548.5	15479	95	Point Pleasant
11	7/8/19	15357.5	15297	95	Point Pleasant
12	7/8/19	15164.5	15092	95	Point Pleasant
13	7/8/19	14986.5	14923	95	Point Pleasant
14	7/8/19	14794.5	14735	95	Point Pleasant
15	7/9/19	14584.5	14527	95	Point Pleasant
16	7/9/19	14402.5	14315	95	Point Pleasant

Please insert additional pages as applicable.

STIMULATION INFORMATION PER STAGE

Complete a separate record for each stimulation stage.

Stage No.	Stimulations Date	Ave Pump Rate (BPM)	Ave Treatment Pressure (PSI)	Max Breakdown Pressure (PSI)	ISIP (PSI)	Amount of Proppant (lbs)	Amount of Water (bbls)	Amount of Nitrogen/other (units)
1	7/4/19	72.9	9,365	8,927	6,142	471,634	10,337	n/a
2	7/4/19	71.1	9,491	6,694	7,280	380,826	10,374	n/a
3	7/4/19	69.1	10,180	9,508	7,010	468,467	10,820	n/a
4	7/5/19	71.5	10,148	8,881	7,389	459,295	10,423	n/a
5	7/5/19	70.7	10,332	8,807	7,007	274,714	10,218	n/a
6	7/5/19	70.7	10,056	7,865	6,780	466,410	10,405	n/a
7	7/5/19	55.4	9,934	8,696	6,792	427,694	13,935	n/a
8	7/5/19	70.0	9,976	8,752	6,801	457,995	11,671	n/a
9	7/8/19	71.8	9,845	8,577	6,860	441,795	10,068	n/a
10	7/7/19	71.0	9,809	7,789	6,781	435,727	9,990	n/a
11	7/8/19	72.9	9,535	8,110	6,776	476,746	10,624	n/a
12	7/8/19	71.5	9,967	7,760	6,897	461,196	10,411	n/a
13	7/8/19	71.5	9,635	8,878	7,112	452,546	10,162	n/a
14	7/8/19	71.1	9,491	7,780	7,099	463,528	10,339	n/a
15	7/9/19	74.6	9,494	8,062	6,741	470,650	10,464	n/a
16	7/9/19	74.2	9,301	6,738	7,043	458,334	10,257	n/a

Please insert additional pages as applicable.

Office of Oil and Gas  
MAY 03 2021  
WV Department of Environmental Protection  
06/18/2021

API 47- 073 - 0278-00 Farm name John A. & Edith U. Smith Well number P4N2U

PERFORATION RECORD

Stage No.	Perforation date	Perforated from MD ft.	Perforated to MD ft.	Number of Perforations	Formation(s)
17	7/9/19	14210.5	14171	95	Point Pleasant
18	7/10/19	14050.5	13982	95	Point Pleasant
19	7/10/19	13822.5	13779	95	Point Pleasant
20	7/10/19	13642.5	13611	95	Point Pleasant
21	7/10/19	13480.5	13417	95	Point Pleasant
22	7/11/19	13300.5	13227	95	Point Pleasant
23	7/11/19	13082.5	12993	95	Point Pleasant
24	7/11/19	12884.5	12825	95	Point Pleasant
25	7/12/19	12718.5	12669	95	Point Pleasant
26	7/12/19	12512.5	12463	95	Point Pleasant
27	7/12/19	12363.5	12303	95	Point Pleasant
28	7/13/19	12168.5	12067	95	Point Pleasant
29	7/13/19	11895.5	11821	95	Point Pleasant
30	7/13/19	11704.5	11627	95	Point Pleasant
31	7/13/19	11510.5	11453	95	Point Pleasant
32	7/14/19	11373.5	11315	95	Point Pleasant

Please insert additional pages as applicable.

STIMULATION INFORMATION PER STAGE

Complete a separate record for each stimulation stage.

Stage No.	Stimulations Date	Ave Pump Rate (BPM)	Ave Treatment Pressure (PSI)	Max Breakdown Pressure (PSI)	ISIP (PSI)	Amount of Proppant (lbs)	Amount of Water (bbls)	Amount of Nitrogen/other (units)
17	7/9/19	74.3	9,687	6,892	7,195	460,037	10,677	n/a
18	7/10/19	73.4	9,500	7,413	7,236	454,983	10,580	n/a
19	7/10/19	73.8	9,690	7,886	7,014	466,651	10,262	n/a
20	7/10/19	73.9	9,575	7,422	7,255	460,932	10,184	n/a
21	7/10/19	68.4	9,745	7,285	7,325	333,707	11,029	n/a
22	7/11/19	72.0	9,546	7,341	7,022	458,844	10,267	n/a
23	7/11/19	74.7	9,737	8,655	7,261	455,857	10,177	n/a
24	7/11/19	72.7	9,677	7,863	7,266	379,639	11,008	n/a
25	7/12/19	72.6	9,663	8,006	7,349	452,228	10,175	n/a
26	7/12/19	73.0	9,483	8,279	6,687	444,665	10,126	n/a
27	7/12/19	73.3	9,281	6,791	6,856	445,192	10,020	n/a
28	7/13/19	74.9	9,100	6,902	6,754	452,192	10,128	n/a
29	7/13/19	74.6	8,995	6,775	6,737	449,971	10,164	n/a
30	7/13/19	73.6	9,114	6,665	6,934	442,236	10,030	n/a
31	7/13/19	74.3	9,165	7,277	6,780	444,022	10,011	n/a
32	7/14/19	74.3	8,932	6,613	7,040	445,130	10,279	n/a

RECEIVED  
Office of Oil and Gas

Please insert additional pages as applicable.

MAY 03 2021

WV Department of  
Environmental Protection

06/18/2021







**OIL AND GAS RECLAMATION NOTICE**

TO:

Name \_\_\_\_\_

Address \_\_\_\_\_  
\_\_\_\_\_

Name \_\_\_\_\_

Address \_\_\_\_\_  
\_\_\_\_\_

Name \_\_\_\_\_

Address \_\_\_\_\_  
\_\_\_\_\_

Pursuant to West Virginia Code 22-7, notice is hereby given that the undersigned well operator is commencing the reclamation of the surface disturbance caused by well work required by West Virginia Code 22-6-30 on the tract of land as follows:

API Permit No. 47- 073 - 02579 \_\_\_\_\_ ;  
Acreage \_\_\_\_\_ ;  
Watershed Middle Island Creek \_\_\_\_\_ ;  
District Union \_\_\_\_\_ ;  
County Pleasants \_\_\_\_\_ ;  
Public Road Access Arvilla Road \_\_\_\_\_ ;  
Generally used farm name Jay-Bee Oil & Gas, Inc. \_\_\_\_\_

This tract of land was utilized in connection with the well work authorized by the permit listed above issued by the Office of Oil and Gas of the West Virginia Department of Environmental Protection.

Any claim for oil and gas production damage compensation from the undersigned must be made within 2 years of the publication of this notice.

Well Operator Jay-Bee Oil & Gas, Inc.  
Address 3570 Shields Hill Road  
Cairo, WV 26337  
Telephone 304-628-3111

RECEIVED  
Office of Oil and Gas  
MAY 03 2021  
WV Department of  
Environmental Protection

<b>JAY BEE OIL &amp; GAS INC.</b>		
2/1/2019	<b>P4 Pad</b>	<b>979 KB</b>
	ELEVATION	958
<b>FORMATION</b>	<b>TVD TOP at KB</b>	
INJUN	2010	
GORDON	2768	
HAMILTON	5318	
UPPER Marcellus	5792	
PARCELL LME	5803	
LOWER MARCELLUS	5885	
Onondaga	5934	
Oriskany	6122	
Bass Islands	6600	
Salina	6656	
Wills Creek	7289	
Lockport	7529	
McKenzie	7743	
Rose Hill	7832	
Clinton-Medina	8201	
Queenston	8385	
Reedsville	9177	
Utica	10083	
Point Pleasant SH	10227	
Trenton	10328	

RECEIVED  
Office of Oil and Gas  
MAY 03 2021  
WV Department of  
Environmental Protection

06/18/2021





**JAY-BEE OIL & GAS, INC.**

April 20, 2021

Jackie N. Thornton  
Office of Oil and Gas  
West Virginia Dept. of Environmental Protection  
601 57<sup>th</sup> Street SE  
Charleston, WV 25304

RE: P4 Frac Focus Reports

Dear Ms. Thornton:

Jay-Bee Oil & Gas, Inc. contracted B.J. Services to conduct frac operations on several wells situate on our P4 drilling pad. B.J. Services failed to upload their reports on those frac jobs and has subsequently gone out of business and filed for bankruptcy. We have made numerous attempts to retrieve these reports from B.J. Services without any success and the information is not available to us. Therefore, their reports are not included in of the following WR-35 Completions Reports

- P4S3 – API# 47-073-02573
- P4S4 – API# 47-073-02572
- P4N5 – API# 47-073-02575
- P4N2U – API# 47-073-02578

I would like to apologize in advance for any confusion this will cause. Please feel free to contact me with any questions you may have.

Sincerely,

Kim Swiger  
Landman/Permitting Agent

*P.O. Box 180, Bridgeport, WV 26330 • Phone 304-933-3878 • Fax 304-933-3879*

RECEIVED  
Office of Oil and Gas  
MAY 03 2021

WV Department of  
Environmental Protection

06/18/2021

JAY BEE OIL & GAS INC  
P4N2U  
UNIT BOUNDARY AREA -  
182.32 ACRES ±

LATITUDE 39-27-30 N (TH)  
LATITUDE 39-27-30 N (BH)

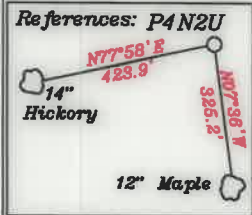

- Notes:
1. All wells within 500' of the horizontal leg are shown on this plat based upon information taken from DEP mapping, well plats, & aerial photos.
  2. Ties to wells and corners are based on State Plane Grid North-WV North Zone NAD 83.
  3. No water wells were found within 250' of the well location. No dwellings or buildings were found within 625' from the center of the proposed pad. No perennial streams are located within 100' of LOD. No producing trout stream is located within 300' of LOD.
  4. All deep wells within 3000' of well bore path are shown on this plat.

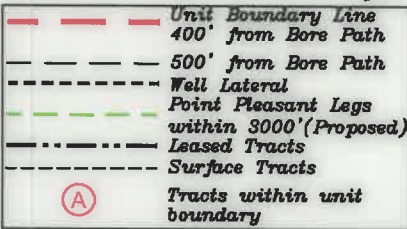

NORTH

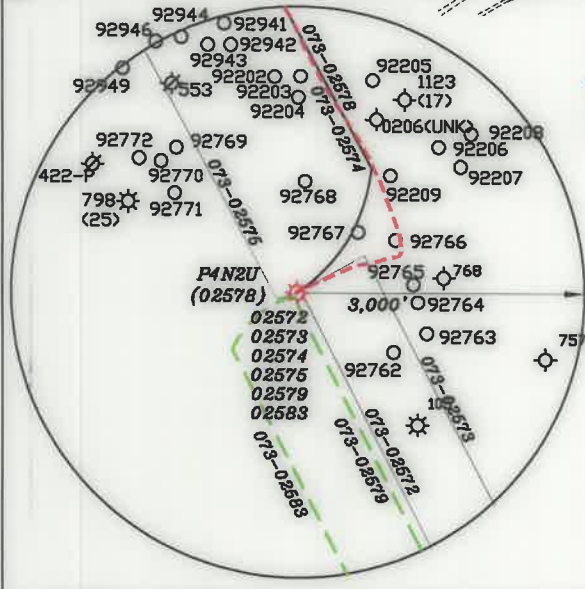

NUMBER	DIRECTION	DISTANCE
L1	S46°11' W	1,303'
L2	S62°19' E	879'
L3	N40°43' E	1,388'

Top Hole	UTM NAD 83(Meters)-4364094.73 N, 494015.06 E
Landing Point	UTM NAD 83(Meters)-4364497.34 N, 494246.71 E
Bottom Hole	UTM NAD 83(Meters)-4366156.73 N, 493315.15 E
Top Hole	UTM NAD 83(Meters)-4364094.78 N, 494015.14 E
Landing Point	UTM NAD 83(Meters)-4364419.79 N, 494285.62 E
Bottom Hole	UTM NAD 83(Meters)-4366158.81 N, 493321.89 E

(+) DENOTES LOCATION OF WELL ON UNITED STATES TOPOGRAPHIC MAPS

FILE NO. \_\_\_\_\_  
DRAWING NO. 1  
SCALE 1" = 2000'  
MINIMUM DEGREE OF ACCURACY 1 in 200  
PROVEN SOURCE OF ELEVATION GPS  
submeter unit

I THE UNDERSIGNED, HEREBY CERTIFY THAT THIS PLAT IS CORRECT TO THE BEST OF MY KNOWLEDGE AND BELIEF AND SHOWS ALL THE INFORMATION REQUIRED BY LAW AND THE RULES ISSUED AND PRESCRIBED BY THE DEPARTMENT OF ENVIRONMENTAL PROTECTION.

(SIGNED) David L Jackson  
R.P.E. \_\_\_\_\_ P.S. 708



STATE OF WEST VIRGINIA  
Division of Environmental Protection  
OFFICE OF OIL AND GAS

DATE June 29, 2020  
OPERATOR'S WELL NO. P4N2U  
API WELL NO. \_\_\_\_\_

WELL TYPE: OIL GAS  LIQUID INJECTION \_\_\_\_\_ WASTE DISPOSAL \_\_\_\_\_  
(IF 'GAS') PRODUCTION  STORAGE \_\_\_\_\_ DEEP  SHALLOW \_\_\_\_\_

LOCATION: ELEVATION 957.6' WATER SHED Big Run of Outlet Middle Island Creek (HUC-10)  
DISTRICT Union COUNTY Pleasants  
QUADRANGLE Bens Run 7 1/2'

SURFACE OWNER John A. Smith & Edith U. Smith. ACREAGE Ac. 189.21  
OIL & GAS ROYALTY OWNER John A. Smith & Edith U. Smith. LEASE ACREAGE Ac. 189.21  
LEASE NO. See above & Page 3

PROPOSED WORK: DRILL \_\_\_\_\_ CONVERT \_\_\_\_\_ DRILL DEEPER \_\_\_\_\_ REDRILL \_\_\_\_\_ FRACTURE OR  
STIMULATE \_\_\_\_\_ PLUG OFF OLD FORMATION \_\_\_\_\_ PERFORATE NEW  
FORMATION \_\_\_\_\_ OTHER PHYSICAL CHANGE IN WELL (SPECIFY) As Drilled

PLUG AND ABANDON \_\_\_\_\_ CLEAN OUT AND REPLUG \_\_\_\_\_  
TARGET FORMATION Point Pleasant ESTIMATED DEPTH TVD = 10,312'; TMD = 17,380'  
WELL OPERATOR Jay-Bee Oil & Gas, Inc. DESIGNATED AGENT Randy Broda  
ADDRESS 60 Walnut Avenue, Suite 190, Union, NJ, 07066 ADDRESS 3570 Shields Hill Rd., Cairo, WV 26337

LONGITUDE 81-02-30 W (TH)  
LONGITUDE 81-02-30 W (BH)

4,872'

Bottom Hole 11,645'



WELL - P4N2U  
UNIT BOUNDARY AREA -  
182.32 ACRES ±

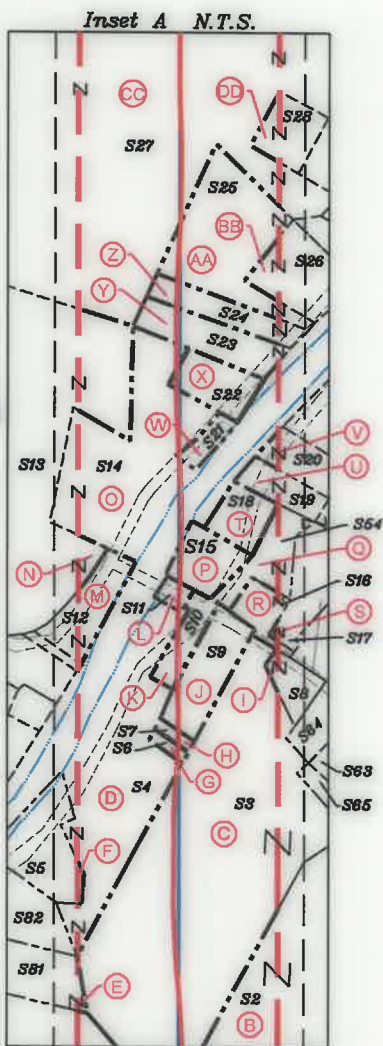

P.S.  
708

*David L Jackson*

TRACT	SURFACE OWNER	TM PARCEL	ACRES
S1	JOHN A. & EDITH U. SMITH	11 / 16	189.21
S2	JOHN A. & EDITH U. SMITH	6 / 106	21.46
S3	DOUGLAS D. & LORI K. RENNER	6 / 90.3	20.791
S4	KATHRINE LOUISE FLEMING	6 / 90.1	8.08
S5	PAMELA JO. & CHARLES R. BOWIE	6 / 91	1.95
S6	RODNEY RAY & CRAIG ALLEN HOLMES	6 / 88	0.17
S7	RODNEY RAY & CRAIG ALLEN HOLMES	6 / 87	0.17
S8	TANYA L. RENNER KALINOWSKI	6 / 90	0.75
S9	RODNEY RAY & CRAIG ALLEN HOLMES	6 / 89	1.73
S10	BENNY DALE & CARRIE DARLENE WHARTON	6 / 98	0.686
S11	BENNY DALE & CARRIE DARLENE WHARTON	6 / 107	0.002
S12	DAN W. & RENE H. ENRIGHT	6 / 75.3	2.287
S13	JACK E. & HILDA M. RENNER	6 / 75	39.13
S14	WILLIAM R. & ANNELLE L. EDWARDS	6 / 95	4.93
S15	STEPHEN E. & AMY JO GROSE	6 / 78.1	0.74
S16	RONALD D. TUCKER	6 / 78	0.52
S17	JAMES ALLEN & LENORA ELLEN RENNER	6 / 78.5	0.31
S18	HAROLD J. & EDNA I. KIMBALL	6 / 78.2	1.06
S19	JOHN V. & LISA P. ONESTINGHEL	6 / 78.3	1.2
S20	JAMES ALLEN & LENORA ELLEN RENNER	6 / 78.4	1.2
S21	DONALD WAYNE BENNETT, VICKI JANE & LOGAN VICTOR	6 / 96.1	0.56
S22	WILLIAM R. & ANNELLE EDWARDS	6 / 77	2.75
S23	DENNIS L. & KRIS-TIANNA S. VENDERLIC	6 / 76.1	1.93
S24	DENNIS L. & KRIS-TIANNA S. VENDERLIC	6 / 76.2	1.27
S25	CHAD M. EDWARDS	6 / 78.3	4.57
S26	EVERETT & KATHINE CURRY	6 / 76	2.067
S27	JEFFREY T. & LORI M. RENNER	6 / 46	84.51
S28	RICK R. & DEBORAH K. DAY	6 / 46.3	0.66
S29	BB LAND LLC	6 / 47	12.79
S30	ELIZABETH M. BREMEN ET AL	6 / 45	30.0
S31	EUGENE HUBERT STEWART	6 / 34	26.83
S32	WILLIAM D. PAYNE & JODI L. GREEN	6 / 28	66.848
S33	ASBURY TICE	6 / 29	2.25
S34	RALPH, CHAD, & BRIAN NORTHCRAFT	6 / 19	10.0
S35	RALPH, CHAD, & BRIAN NORTHCRAFT	6 / 18	31.75
S36	RALPH, CHAD, & BRIAN NORTHCRAFT	6 / 20	0.9
S37	RALPH, CHAD, & BRIAN NORTHCRAFT	6 / 21	0.75
S38	RALPH, CHAD, & BRIAN NORTHCRAFT	6 / 24	16.55
S39	EUGENE HUBERT STEWART	6 / 36	44
S40	BB LAND LLC	6 / 48	20.75
S41	FRANKLIN SR. & ANNIE OWENS	6 / 50.1	2.22
S42	KENNETH DALE DECKER & EMILY ELIZABETH	6 / 51	0.76
S43	KENNETH DALE DECKER & EMILY ELIZABETH	6 / 51.1	0.37
S44	WILLIAM LEWIS JR. & KAREN SUE DECKER	6 / 52	1.26
S45	WILLIAM LEWIS JR. & KAREN SUE DECKER	6 / 52.1	0.51
S46	BARRY & VICTORIA ADAMS	6 / 53	0.768
S47	RODNEY RAY HOLMES, ET AL	6 / 54 + 55	0.99
S48	DEENA M. HATCHER & DANIEL RODNEY HIGGINS	6 / 56 + 46.2	0.93
S49	JOHN ANDREW WILLIAMS & JOHN A. WILLIAMS SR.	6 / 57	1.0
S50	DAVID GREGG & SANDRA COWAN	6 / 58	1.0
S51	MARSHALL R. SATTERFIELD	6 / 59	0.77
S52	MARSHALL R. SATTERFIELD	6 / 60	0.74
S53	RICK R. & DEBORAH K. DAY	6 / 46.1	0.35
S54	JAMES ALLEN & LENORA ELLEN RENNER	6 / 78.6	31
S55	JAMES ALLEN & LENORA ELLEN RENNER	6 / 80	3.995
S56	JAMES ALLEN & LENORA ELLEN RENNER	6 / 82	16.286
S57	JAMES A. JR. & BEVERLY K. RENNER	6 / 82.3	0.913
S58	JAMES A. JR. & BEVERLY K. RENNER	6 / 80.1	4.463
S59	REGULAR BAPTIST CHURCH OF JESUS CHRIST	6 / 80.2	2.0
S60	ALLAN F. & NANCY L. HARMAN	6 / 81.1	0.50
S61	ALLAN F. & NANCY L. HARMAN	6 / 81	0.50
S62	ALLAN F. & NANCY L. HARMAN	6 / 94.1	0.33
S63	DANNY J. & LINDA C. NAGLE	6 / 94	2.67
S64	DANNY J. & LINDA C. NAGLE	6 / 93	1.13
S65	DANNY J. & LINDA C. NAGLE	6 / 90.2	0.5
S66	DANNY J. NAGLE	6 / 82.2	1.65
S67	JAMES A. & LENORA E. RENNER	6 / 82.1	1.0
S68	ANTHONY D. & MARY M. DRANE	6 / 106.1	1.5
S69	KEVIN S. BUZZARD	6 / 84	10.5
S70	REGULAR BAPTIST CHURCH OF JESUS CHRIST	6 / 109	2.0
S71	JERRY CORRIGAN	6 / 105	2.165
S72	WELLS CATTLE FARMS, INC.	7 / 28	34.46
S73	ANTHONY L. & DEVIN L. LAUER	11 / 16.1	1.5
S74	ANTHONY L. & DEVIN L. LAUER	11 / 16.2	3.29
S75	BB LAND LLC	11 / 18	28.75
S76	JAY BEE OIL AND GAS, INC.	11 / 30	25.14
S77	JAY BEE OIL AND GAS, INC.	11 / 32	13.11
S78	DARIN J. BARBER	11 / 27	165
S79	MELISSA A. BLAKE	11 / 12	5.0
S80	PAMELA JO. BOWIE	11 / 14	12.955
S81	PAMELA JO. BOWIE	11 / 13	3.25
S82	PAMELA JO. BOWIE	6 / 92	1.00
S83	JACK L. & PAMELA I. STOLLINGS	6 / 75.6	1.5
S84	HENRY R. & JUDITH ANN BARNHART	6 / 74	5.54
S85	MARTHA L. SAMS	6 / 71	6.5
S86	HENRY R. & JUDITH ANN BARNHART	6 / 73	1.25
S87	CHERYL SATTERFIELD	6 / 75.2	0.24
S88	CHARLES A. RUMBERG	6 / 75.1	0.53
S89	MICHAEL K. DELANCY	6 / 75.4	0.893
S90	MICHAEL K. DELANCY	6 / 75.5	0.42
S91	SARAH E. MEES	6 / 70	141.361
S92	BRADY A. SMITH	6 / 43	30
S93	BRADY A. SMITH	6 / 44	21.5
S94	BRADY A. SMITH	6 / 42	8.5
S95	SILTSTONE RESOURCES II, LLC	6 / 33	51.478
S96	WILLIAM E. GREEN	6 / 17	21.567
S97	JODI L. GREEN	6 / 28.1	1.152
S98	MARK S. & DONNA M. MAYNE	6 / 5.1	2.0
S99	EARLY O. & DEBRA E. DALRYMPLE	6 / 5.4	0.23
S100	JEFFERY SCOTT & KERRI L. DALRYMPLE	6 / 5.0	0.5
S101	EARLY O. & DEBRA E. DALRYMPLE	6 / 5.6	1.75
S102	STACY L. BILLS & RONALD A. MORGAN	6 / 5.2	1.5
S103	EARLY O. & DEBRA E. DALRYMPLE	6 / 5.2	1.5

06/18/2021



Jay Bee  
Oil & Gas

DRILLING  
into the future

OPERATOR'S  
WELL #: P4N2U - 02578  
DISTRICT: UNION  
COUNTY: PLEASANTS  
STATE: WV

WELL PLAT  
PAGE 2 OF 5  
DATE: 06/29/2020

**WELL - P4N2U  
UNIT BOUNDARY AREA -  
182.32 ACRES ±**

Tracts	Tax Map/Parcel	Lease #	Mineral Owner
A	11/16	P7019	John A. Smith & Edith U. Smith
B	6/106	P7190	Ervin V. Flesher etal c/o Tim Casey
B	6/106	P7190	John A. Smith & Edith U. Smith
C	6/90.3	P7072	BB Land LLC
C	6/90.3	P7072	Ridgetop Capital IV LP
D	6/90.1	P7077	BB Land LLC
D	6/90.1	P7077	Clay Holmes
D	6/90.1	P7077	Craig Allen Holmes
D	6/90.1	P7077	Katherine Louise Fleming
D	6/90.1	P7077	Ridgetop Capital IV LP
D	6/90.1	P7077	Rodney Ray Holmes
D	p/o 6/90.1	P7077A	Katherine Louise Fleming
D	p/o 6/90.1	P7077B	Katherine Louise Fleming
D	p/o 6/90.1	P7077C	Katherine Louise Fleming
E	p/o 11/13	P7196	Union Bank of Middlebourne
E	p/o 11/13	P7196	Francis L. McKee
E	p/o 11/13	P7196	Melvin Cheney Trust No. 1
E	p/o 11/13	P7196	Presbyterian Church USA Foundation
E	p/o 11/13	P7196	Ronald D. Alexander
E	p/o 11/13	P7196	David Wade
E	p/o 11/13	P7196	Allan Zaring
E	p/o 11/13	P7196	Donald Hartley
E	p/o 11/13	P7196	Janet LaForce
E	p/o 11/13	P7196	Robert R. Reynolds
E	p/o 11/13	P7196	Marilyn Sue Ryan
E	p/o 11/13	P7196	LaVerne Lee
E	p/o 11/13	P7196	Helen Ann Hodkins
E	p/o 11/13	P7196	Blanche Day
E	p/o 11/13	P7196	Robert (Bobby) L. Boles
E	p/o 11/13	P7196	Janice Elaine Weisenhorn
E	p/o 11/13	P7196	Mary Lou Callahan
E	p/o 11/13	P7196	Betty Levings
E	p/o 11/13	P7196	Beulah Embree
E	p/o 11/13	P7196	Judith E. McKee
E	p/o 11/13	P7196	Linda Roberts
E	p/o 11/13	P7196	Verna Herman
E	p/o 11/13	P7196	Nadine Reams
E	p/o 11/13	P7196	Clyde M. Reams
E	p/o 11/13	P7196	Doris McKee
E	p/o 11/13	P7196	Robert Davis
E	p/o 11/13	P7196	Mary Jane Halbert
E	p/o 11/13	P7196	Alberta Johnson
E	p/o 11/13	P7196	Jay-Bee Royalty, LLC
E	p/o 11/13	P7196	Joanna M. Boles Living Trust
E	p/o 11/13	P7196	Mary Lee Tecca
E	p/o 11/13	P7196	Kayla Ware
E	p/o 11/13	P7196	Denise Isom
E	p/o 11/13	P7196	Mercy Zattero
E	p/o 11/13	P7196	Allen McGee
E	p/o 11/13	P7196	General Board of Global Ministries of The United Methodist Church Leased by Special Commissioner B. Scott Wolfe on 2/22/18 DB 322/440. Civil Action Number 17-P-15
E	p/o 11/13	P7196	Millard James Ernsten
E	p/o 11/13	P7196	Jack R. Palmer
E	p/o 11/13	P7196	Margit Eliene Ernsten
E	p/o 11/13	P7196	Candy Steven Serval
E	p/o 11/13	P7196	Kathryn E. Shear
E	p/o 11/13	P7196	Barry L. Bise
E	p/o 11/13	P7196	Diane McKee
E	p/o 11/13	P7196	Douglas M. Baird
E	p/o 11/13	P7196	Richard Kent Boles
E	p/o 11/13	P7196	Roger Conklin
E	p/o 11/13	P7196	Christopher W. Crane
E	p/o 11/13	P7196	Una Henry
E	p/o 11/13	P7196	Deborah Lynn Krieger
E	p/o 11/13	P7196	Gerald Avon LaForce
E	p/o 11/13	P7196	Bruce LaForce "Loree Berry, Conservator"
E	p/o 11/13	P7196	Arlen Patrick McGee
E	p/o 11/13	P7196	Aaron McGee
E	p/o 11/13	P7196	Andrew "Trey" McGee III
E	p/o 11/13	P7196	Ora A. Watson
E	p/o 11/13	P7196	Marilyn, K. Zaring
E	p/o 11/13	P7196	Heirs of Michael Wayne Palmer
E	p/o 11/13	P7196	Heirs of Lois Bernadyne Bryan Meacham
E	p/o 11/13	P7196	Heirs of Warren Spencer Roberts
E	p/o 11/13	P7196	Heirs of Darwin Curtis Dinsmoor
E	p/o 11/13	P7196	Heirs of Elsie Doris Dinsmoor Holland
E	p/o 11/13	P7196	Heirs of Alfred Henry Zattero
E	p/o 11/13	P7196	Heirs of Janette Madeline Stephens
E	p/o 11/13	P7196	Heirs of Patricia Abrahamson
E	p/o 11/13	P7196C2	Union Bank, Inc.
E	p/o 11/13	P7196C2	Pamela Jo & Charles R., Bowie
F	6/91	P7072A & P7196C1	Union Bank, Inc.
F	6/91	P7072A & P7196C1	Pamela Jo & Charles R., Bowie
G	6/88	P7077	BB Land LLC
G	6/88	P7077	Clay Holmes
G	6/88	P7077	Craig Allen Holmes
G	6/88	P7077	Katherine Louise Fleming
G	6/88	P7077	Ridgetop Capital IV LP
G	6/88	P7077	Rodney Ray Holmes
H	6/87	P7077	BB Land LLC
H	6/87	P7077	Clay Holmes
H	6/87	P7077	Craig Allen Holmes
H	6/87	P7077	Katherine Louise Fleming
H	6/87	P7077	Ridgetop Capital IV LP
H	6/87	P7077	Rodney Ray Holmes
I	6/90	P7077	BB Land LLC
I	6/90	P7077	Clay Holmes
I	6/90	P7077	Craig Allen Holmes
I	6/90	P7077	Katherine Louise Fleming
I	6/90	P7077	Ridgetop Capital IV LP
I	6/90	P7077	Rodney Ray Holmes
J	6/89	P7077E	BB Land LLC
J	6/89	P7077	Clay Holmes
J	6/89	P7077	Craig Allen Holmes
J	6/89	P7077	Katherine Louise Fleming
J	6/89	P7077	Ridgetop Capital IV LP
J	6/89	P7077	Rodney Ray Holmes



P.S. 708

*David L Jackson*

06/18/2021



Jay Bee  
Oil & Gas

**DRILLING**  
into the future

OPERATOR'S  
WELL #: P4N2U - 02578  
DISTRICT: UNION  
COUNTY: PLEASANTS  
STATE: WV

WELL PLAT  
PAGE 3 OF 5  
DATE: 06/29/2020



form wv6

**WELL - P4N2U  
UNIT BOUNDARY AREA -  
182.32 ACRES ±**

Tracts	Tax Map/Parcel	Lease #	Mineral Owner
A	11/16	P7019	John A. Smith & Edith U. Smith
B	6/106	P7190	Ervin V. Flesher etal c/o Tim Casey
B	6/106	P7190	John A. Smith & Edith U. Smith
C	6/90.3	P7072	BB Land LLC
C	6/90.3	P7072	Ridgetop Capital IV LP
D	6/90.1	P7077	BB Land LLC
D	6/90.1	P7077	Clay Holmes
D	6/90.1	P7077	Craig Allen Holmes
D	6/90.1	P7077	Katherine Louise Fleming
D	6/90.1	P7077	Ridgetop Capital IV LP
D	6/90.1	P7077	Rodney Ray Holmes
D	p/o 6/90.1	P7077A	Katherine Louise Fleming
D	p/o 6/90.1	P7077B	Katherine Louise Fleming
D	p/o 6/90.1	P7077C	Katherine Louise Fleming
E	p/o 11/13	P7196	Union Bank of Middlebourne
E	p/o 11/13	P7196	Francis L. McKee
E	p/o 11/13	P7196	Melvin Cheney Trust No. 1
E	p/o 11/13	P7196	Presbyterian Church USA Foundation
E	p/o 11/13	P7196	Ronald D. Alexander
E	p/o 11/13	P7196	David Wade
E	p/o 11/13	P7196	Allan Zaring
E	p/o 11/13	P7196	Donald Hartley
E	p/o 11/13	P7196	Janet LaForce
E	p/o 11/13	P7196	Robert R. Reynolds
E	p/o 11/13	P7196	Marilyn Sue Ryan
E	p/o 11/13	P7196	LaVerne Lee
E	p/o 11/13	P7196	Helen Ann Hodkins
E	p/o 11/13	P7196	Blanche Day
E	p/o 11/13	P7196	Robert (Bobby) L. Boles
E	p/o 11/13	P7196	Janice Elaine Weisenhorn
E	p/o 11/13	P7196	Mary Lou Callahan
E	p/o 11/13	P7196	Betty Levings
E	p/o 11/13	P7196	Beulah Embree
E	p/o 11/13	P7196	Judith E. McKee
E	p/o 11/13	P7196	Linda Roberts
E	p/o 11/13	P7196	Verna Herrman
E	p/o 11/13	P7196	Nadine Reams
E	p/o 11/13	P7196	Clyde M. Reams
E	p/o 11/13	P7196	Doris McKee
E	p/o 11/13	P7196	Robert Davis
E	p/o 11/13	P7196	Mary Jane Halbert
E	p/o 11/13	P7196	Alberta Johnson
E	p/o 11/13	P7196	Jay-Bee Royalty, LLC
E	p/o 11/13	P7196	Joanna M. Boles Living Trust
E	p/o 11/13	P7196	Mary Lee Tecca
E	p/o 11/13	P7196	Kajls Ware
E	p/o 11/13	P7196	Denise Isom
E	p/o 11/13	P7196	Mercy Zavattero
E	p/o 11/13	P7196	Allen McGee
E	p/o 11/13	P7196	General Board of Global Ministries of The United Methodist Church Leased by Special Commissioner B. Scott Wolfe on 2/22/18 DB 322/440. Civil Action Number 17-P-15
E	p/o 11/13	P7196	Millard James Ernstsen
E	p/o 11/13	P7196	Jack R. Palmer
E	p/o 11/13	P7196	Margit Eliene Ernstsen
E	p/o 11/13	P7196	Candy Steven Serval
E	p/o 11/13	P7196	Kathryn E. Shear
E	p/o 11/13	P7196	Barry L. Bise
E	p/o 11/13	P7196	Diane McKee
E	p/o 11/13	P7196	Douglas M. Baird
E	p/o 11/13	P7196	Richard Kent Boles
E	p/o 11/13	P7196	Roger Conklin
E	p/o 11/13	P7196	Christopher W. Crane
E	p/o 11/13	P7196	Una Henry
E	p/o 11/13	P7196	Deborah Lynn Krieger
E	p/o 11/13	P7196	Gerald Avon LaForce
E	p/o 11/13	P7196	Bruce LaForce "Loree Berry, Conservator"
E	p/o 11/13	P7196	Arlen Patrick McGee
E	p/o 11/13	P7196	Aaron McGee
E	p/o 11/13	P7196	Andrew "Trey" McGee III
E	p/o 11/13	P7196	Ora A. Watson
E	p/o 11/13	P7196	Marilyn, K. Zaring
E	p/o 11/13	P7196	Heirs of Michael Wayne Palmer
E	p/o 11/13	P7196	Heirs of Lois Bernadyne Bryan Meacham
E	p/o 11/13	P7196	Heirs of Warren Spencer Roberts
E	p/o 11/13	P7196	Heirs of Darwin Curtis Dinsmoor
E	p/o 11/13	P7196	Heirs of Elsie Doris Dinsmoor Holland
E	p/o 11/13	P7196	Heirs of Alfred Henry Zavattero
E	p/o 11/13	P7196	Heirs of Janette Madeline Stephens
E	p/o 11/13	P7196	Heirs of Patricia Abrahamson
E	p/o 11/13	P7196C2	Union Bank, Inc.
E	p/o 11/13	P7196C2	Pamela Jo & Charles R., Bowie
F	6/91	P7072A & P7196C1	Union Bank, Inc.
F	6/91	P7072A & P7196C1	Pamela Jo & Charles R., Bowie
G	6/88	P7077	BB Land LLC
G	6/88	P7077	Clay Holmes
G	6/88	P7077	Craig Allen Holmes
G	6/88	P7077	Katherine Louise Fleming
G	6/88	P7077	Ridgetop Capital IV LP
G	6/88	P7077	Rodney Ray Holmes
H	6/87	P7077	BB Land LLC
H	6/87	P7077	Clay Holmes
H	6/87	P7077	Craig Allen Holmes
H	6/87	P7077	Katherine Louise Fleming
H	6/87	P7077	Ridgetop Capital IV LP
H	6/87	P7077	Rodney Ray Holmes
I	6/90	P7077	BB Land LLC
I	6/90	P7077	Clay Holmes
I	6/90	P7077	Craig Allen Holmes
I	6/90	P7077	Katherine Louise Fleming
I	6/90	P7077	Ridgetop Capital IV LP
J	6/89	P7077E	BB Land LLC
J	6/89	P7077	Clay Holmes
J	6/89	P7077	Craig Allen Holmes
J	6/89	P7077	Katherine Louise Fleming
J	6/89	P7077	Ridgetop Capital IV LP
J	6/89	P7077	Rodney Ray Holmes



P.S. 708

*David L Jackson*

06/18/2021



Jay Bee Oil & Gas

DRILLING into the future

OPERATOR'S  
WELL #: P4N2U - 02578  
DISTRICT: UNION  
COUNTY: PLEASANTS  
STATE: WV

WELL PLAT  
PAGE 4 OF 5  
DATE: 06/29/2020

form wv6

**WELL - P4N2U  
UNIT BOUNDARY AREA -  
182.32 ACRES ±**

K	6/98	P7077	BB Land LLC
K	6/98	P7077	Clay Holmes
K	6/98	P7077	Craig Allen Holmes
K	6/98	P7077	Katherine Louise Fleming
K	6/98	P7077	Ridgetop Capital IV LP
K	6/98	P7077	Rodney Ray Holmes
L	6/107	P7077	BB Land LLC
L	6/107	P7077	Clay Holmes
L	6/107	P7077	Craig Allen Holmes
L	6/107	P7077	Katherine Louise Fleming
L	6/107	P7077	Ridgetop Capital IV LP
L	6/107	P7077	Rodney Ray Holmes
M	6/75.3	P7192C	Sharon McGee
M	6/75.3	P7192C	Martha Hunt
M	6/75.3	P7192C	June Tabb
M	6/75.3	P7192C	Larry D. Smith
M	6/75.3	P7192C	Jeannette Marlene Brakeman
M	6/75.3	P7192C	Patricia Estelle Wells
M	6/75.3	P7192C	Linda Meston
M	6/75.3	P7192C	Charles R. Smith
M	6/75.3	P7192C	Kathy D. Schroeder
M	6/75.3	P7192C	Helen F. Smith Wescott
M	6/75.3	P7192C	Barbara Opal Stuart
M	6/75.3	P7192C	Treva M. Burris
M	6/75.3	P7192C	Chester Lee Smith
M	6/75.3	P7192C	Lori J. Smith
M	6/75.3	P7192C	William, T. Smith
M	6/75.3	P7192C	Michael L. Bates
M	6/75.3	P7192C	Joann Smith
M	6/75.3	P7192C	Richard E. Dutton
M	6/75.3	P7192C	Carol J. McAlhaneey
M	6/75.3	P7192C	Glenda M. Morgan
M	6/75.3	P7192C	Jerry L. Morgan
M	6/75.3	P7192C	Mark W. Bates
M	6/75.3	P7192C	Connie L. Brown
M	6/75.3	P7192C	Pat Allen Bates
M	6/75.3	P7192C	Howard Raymond
M	6/75.3	P7192C	Max Bates
M	6/75.3	P7192C	Patty L. Smith Cox
M	6/75.3	P7192C	Mary R. Smith
M	6/75.3	P7192C	Lisa A. Debban
M	6/75.3	P7192C	Isaac E. Washington
M	6/75.3	P7192C	Cheyenne Washington
M	6/75.3	P7192C	Betty Jean Bailey
M	6/75.3	P7192C	Kathryn R. Myers
M	6/75.3	P7192C	Constance "Connie" Morgan Eneboe
M	6/75.3	P7192C	Cheryl Ann Patrick
M	6/75.3	P7192C	Betty J. Cottle
M	6/75.3	P7192C	James Oscar Smith Jr.
M	6/75.3	P7192C	Jerry Ellis
M	6/75.3	P7192C	Pamela Kyle
M	6/75.3	P7192C	Joseph Ellis
M	6/75.3	P7192C	James A. Daily
M	6/75.3	P7192C	Carl Edward Smith
M	6/75.3	P7192C	Carol Sue Cooke Family Trust
M	6/75.3	P7192C	Timothy S. Myers
M	6/75.3	P7192C	Richard Marcus Marshall
M	6/75.3	P7192C	Samuel W. Marshall
M	6/75.3	P7192C	Leroy P. Stanford
M	6/75.3	P7192C	Elaine Stanford
M	6/75.3	P7192C	Robert H. Goss Marital Trust
M	6/75.3	P7192C	Clifford William Smith, Jr.
M	6/75.3	P7192C	Mario Griego
M	6/75.3	P7192C	Juliann Marie Brooks
M	6/75.3	P7192C	Sasha N. Van Roy
M	6/75.3	P7192C	Jay-Bee Royalty, LLC
M	6/75.3	P7192C	Jay-Bee Royalty, LLC
M	6/75.3	P7192C	Jay-Bee Royalty, LLC
M	6/75.3	P7192C	Jay-Bee Royalty, LLC
M	6/75.3	P7192C	Leased by Special Commissioner Judith McCullough on 3/228/18 DB 322/164 Civil Action Number 17-P-30
M	6/75.3	P7192C	Tamitha M Beasley
M	6/75.3	P7192C	Shannon Irene, Hudson
M	6/75.3	P7192C	Kaylene S Polly
M	6/75.3	P7192C	Lulu Smith
M	6/75.3	P7192C	Homer W. Smith
M	6/75.3	P7192C	Kenneth Douglas Smith
M	6/75.3	P7192C	Pamela Sue Smith
M	6/75.3	P7192C	Fred DeWayn Stanford
M	6/75.3	P7192C	Heirs of Arthur P. Smith
N	6/75	P7192	Jack E. Renner
N	6/75	P7192	Jack E. Renner & Hilda M Renner
O	6/95	P7092	BB Land LLC
O	6/95	P7092	Ridgetop Capital IV LP
P	6/78.1	P7188C	Mr. and Mrs. Stephen E. Grose & Amy Jo Grose
Q	6/78.6	P7188	Culpepper Cattle Company
R	6/78	P7188D	Ronald D. Tucker
S	6/78.5	P7188	Culpepper Cattle Company
T	6/78.2	P7188B	Harold J. Edna I. Kimball
U	6/78.3	P7188	Miranda L. Bunne
V	6/78.4	P7188A	Barron Kidd
W	6/95.1	P7092	BB Land LLC
W	6/95.1	P7092	Ridgetop Capital IV LP
X	6/77	P7192B	William & Anelle Edwards
Y	6/76.1	P7075A	Ridgetop Capital IV LP
Y	6/76.1	P7075A	BB Land, LLC
Z	6/76.2	P7075A	Ridgetop Capital IV LP
Z	6/76.2	P7075A	BB Land, LLC
AA	6/76.3	P7075A	Ridgetop Capital IV LP
AA	6/76.3	P7075A	BB Land, LLC
BB	6/76	P7075A	Ridgetop Capital IV LP
BB	6/76	P7075A	BB Land, LLC
CC	6/46	P7075	BB Land LLC
CC	6/46	P7075	Donald James Wagner
CC	6/46	P7075	Marshall R. Satterfield
CC	6/46	P7075	Ridgetop Capital IV LP
DD	6/46.3	P7075A	BB Land, LLC
DD	6/46.3	P7075A	Ridgetop Capital IV LP
EE	6/47	P7075	BB Land LLC
EE	6/47	P7075	Donald James Wagner
EE	6/47	P7075	Marshall R. Satterfield
EE	6/47	P7075	Ridgetop Capital IV LP
FF	6/34	P7184	Pamela Fucy
GG	6/45	P7185	James Renne
GG	6/45	P7185	Lenora Renner
HH	6/28	P7180	Jodi L. Green
HH	6/28	P7180	William D. Payne
II	6/19	P7181A	Barron Kidd
II	6/19	P7181A	Ralph/Chad Northcraft & c/o Brian Northcraft
II	6/19	P7181A	Trio Petroleum Corp - Waco Oil and Gas
JJ	6/29	P7181B	Trio Petroleum Corp - Waco Oil and Gas
KK	6/18	P7181	Ralph/Chad Northcraft & c/o Brian Northcraft
KK	6/18	P7181	Trio Petroleum Corp - Waco Oil and Gas



P.S. 708

*David L Jackson*

06/18/2021



Jay Bee Oil & Gas

**DRILLING**  
into the future

OPERATOR'S  
WELL #: P4N2U - 02578  
DISTRICT: UNION  
COUNTY: PLEASANTS  
STATE: WV

WELL PLAT  
PAGE 5 OF 5  
DATE: 06/29/2020