

Well No.: 47-073-0000F  
 UTM83-17 Meters  
 North: 4353600.91  
 East: 471475.77  
 Elev.: 218.71 M  
 Elev.: 717.37 Ft



**DIVERSIFIED**  
 energy  
 100 Diversified Way  
 Pikeville KY, 41051

47-073-0000F

Plugging Map

**Legend**

- Well
- Access Road
- Pits
- Pad
- Public Roads

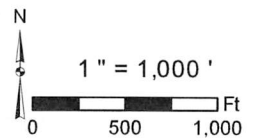



WW-7  
8-30-06



West Virginia Department of Environmental Protection  
Office of Oil and Gas  
**WELL LOCATION FORM: GPS**

API: 47-073-02616 WELL NO.: 470730000F

FARM NAME: COKELEY GENE M & SANDRA L TRUSTEES OF THE GENE M &

RESPONSIBLE PARTY NAME: UNKNOWN - DEP PAID PLUGGING CONTRACT

COUNTY: Pleasants DISTRICT: Grant

QUADRANGLE: Willow Island

SURFACE OWNER: COKELEY GENE M & SANDRA L TRUSTEES OF THE GENE M &

ROYALTY OWNER: Unknown - DEP Paid Plugging Contract

UTM GPS NORTHING: 4353600.91

UTM GPS EASTING: 471475.77 GPS ELEVATION: 730

The Responsible Party named above has chosen to submit GPS coordinates in lieu of preparing a new well location plat for a plugging permit or assigned API number on the above well. The Office of Oil and Gas will not accept GPS coordinates that do not meet the following requirements:

1. Datum: NAD 1983, Zone: 17 North, Coordinate Units: meters, Altitude: height above mean sea level (MSL) – meters.
2. Accuracy to Datum – 3.05 meters
3. Data Collection Method:

Survey grade GPS \_\_\_\_: Post Processed Differential \_\_\_\_

Real-Time Differential \_\_\_\_

Mapping Grade GPS \_\_\_\_: Post Processed Differential \_\_\_\_

Real-Time Differential \_\_\_\_

4. **Letter size copy of the topography map showing the well location.**

I the undersigned, hereby certify this data is correct to the best of my knowledge and belief and shows all the information required by law and the regulations issued and prescribed by the Office of Oil and Gas.

\_\_\_\_\_  
Signature

\_\_\_\_\_  
Title

\_\_\_\_\_  
Date