

Latitude 39° 25'

Longitude 81° 10'

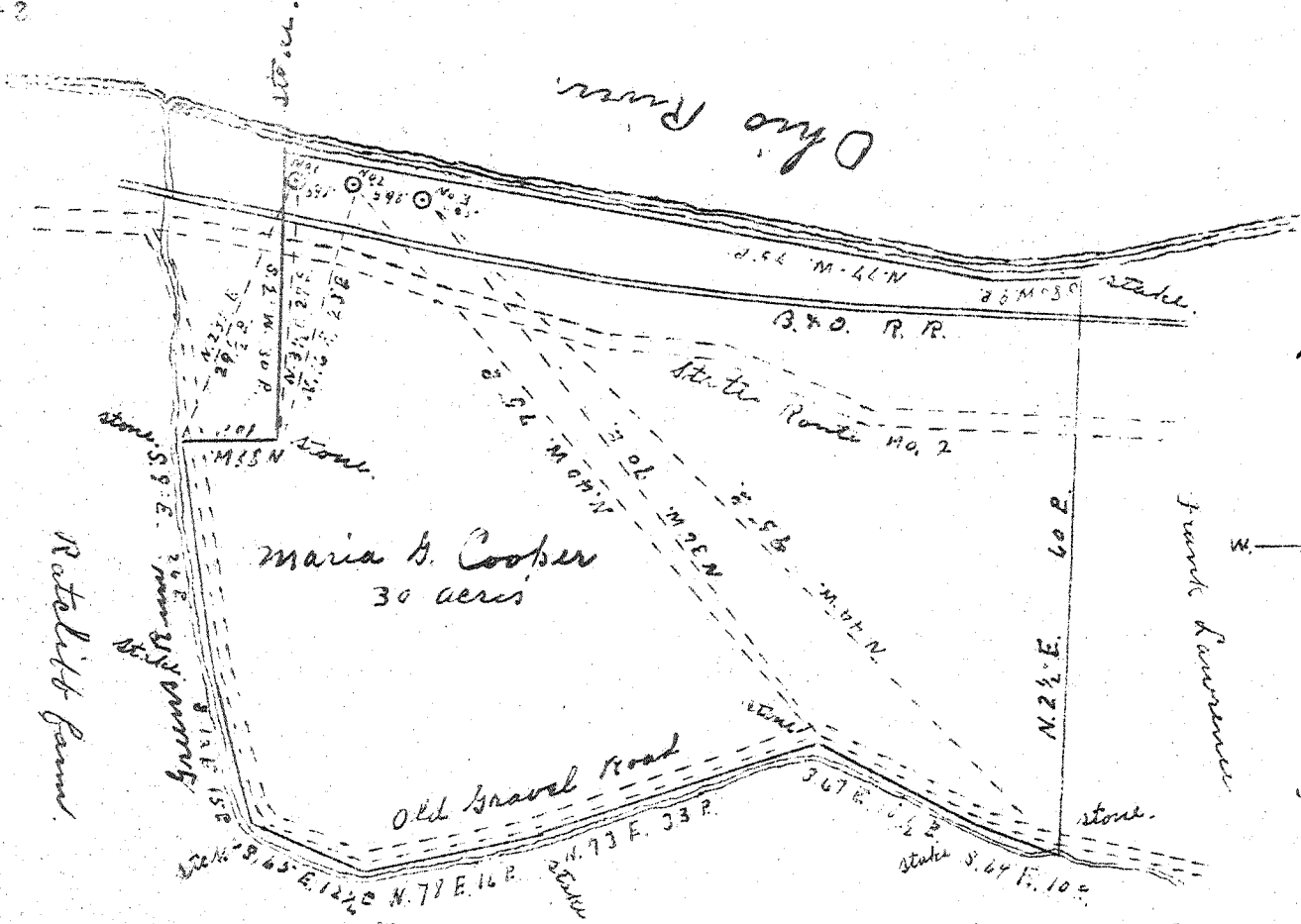

Job. Smith hires

1 { W- 3.45  
S- 2.29

2 { W- 3.4  
S- 2.3

3 { W- 3.33  
S- 2.33

New Location   
 Drill Deeper   
 Abandonment

Company R. R. Ward  
 Address Route 3 Parkersburg W Va  
 Farm Maria B. Cooper  
 Tract \_\_\_\_\_ Acres 30 Lease No. \_\_\_\_\_  
 Well (Farm) No. 1, 2, 3 Serial No. \_\_\_\_\_  
 Elevation (Spirit Level) No. 1 598' No. 2 598' No. 3 600'  
 Quadrangle St. Marys  
 County Pleasants District Washington  
 Engineer Jno Triplett  
 Engineer's Registration No. \_\_\_\_\_  
 File No. \_\_\_\_\_ Drawing No. \_\_\_\_\_  
 Date June 26, 1941 Scale 20 P = 1'

STATE OF WEST VIRGINIA  
 DEPARTMENT OF MINES  
 OIL AND GAS DIVISION  
 CHARLESTON

WELL LOCATION MAP  
 FILE NO. PLAS-165A-167A  
WELLS 1-2-3

+ Denotes location of well on United States Topographic Maps, scale 1 to 62,500, latitude and longitude lines being represented by border lines as shown.  
 - Denotes one inch spaces on border line of original tracing.