

0 1 2 3

Latitude 39 ° 25 ' 1

1

2

3

Longitude 81 ° 05 ' 1

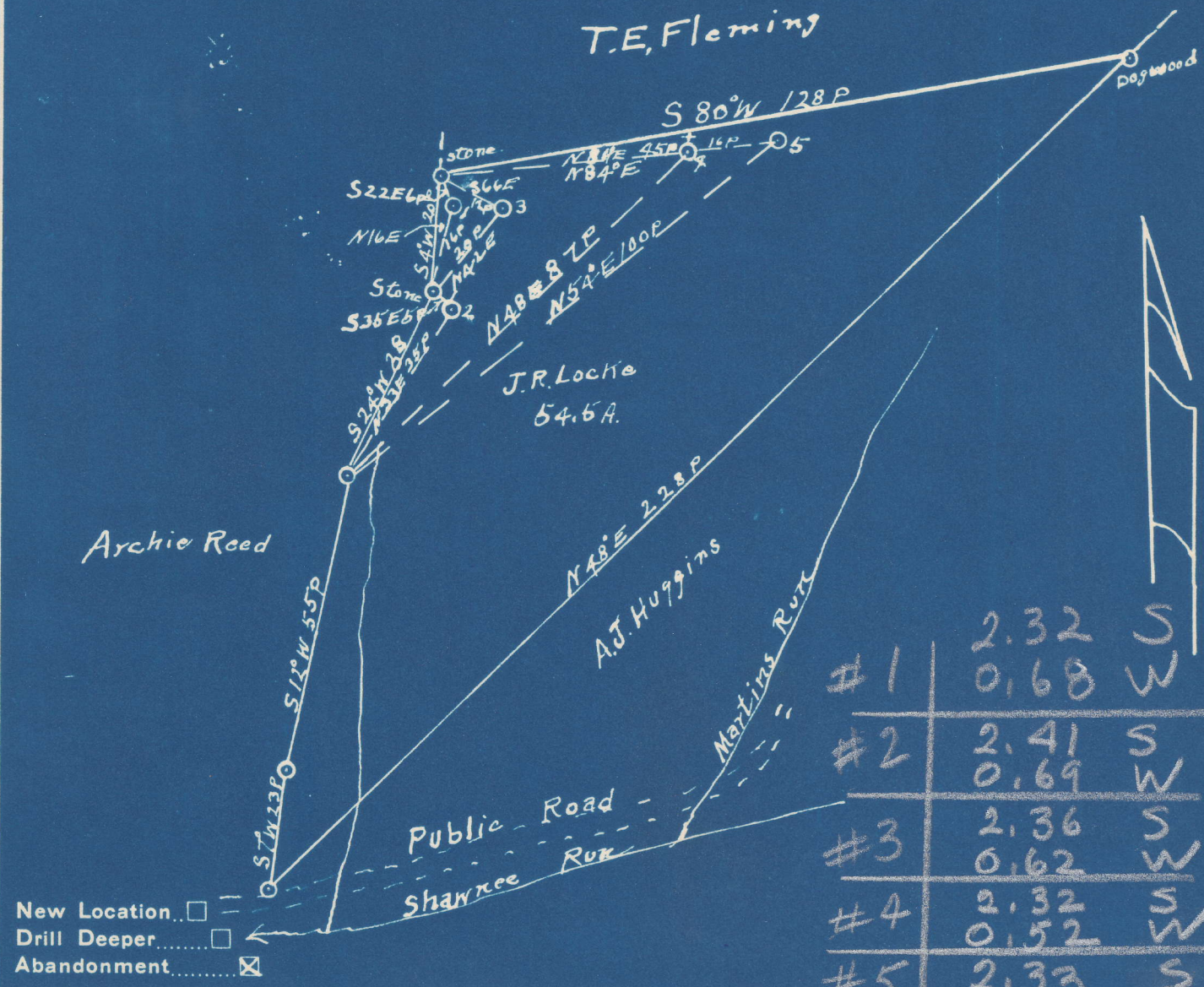

New Location...
 Drill Deeper...
 Abandonment...

Company Piersol, Smith & Cobb
 Address RED No 2, Walker WVA
 Farm J.R. Locke
 Tract _____ Acres 54 1/2 A Lease No. _____
 Well (Farm) No. 1, 2, 3, 4, 5 Serial No. _____
 Elevation (Spirit Level) 696 - 700 - 715 - 723 - 810
 Quadrangle St Marys
 County Pleasants District Lafayette
 Engineer J.E. Anderson
 Engineer's Registration No. Wood Co. Surveyor
 File No. _____ Drawing No. _____
 Date Jan. 6, 1942 Scale 1 in = 30 Poles

STATE OF WEST VIRGINIA
 DEPARTMENT OF MINES
 OIL AND GAS DIVISION
 CHARLESTON

WELL LOCATION MAP

FILE NO. Pleas-184-Well #1
Pleas-185-Well #2
Pleas-186-Well #3 } A

+ Denotes location of well on United States Topographic Maps, scale 1 to 62,500, latitude and longitude lines being represented by border lines as shown.

- Denotes one inch spaces on border line of original tracing.

STATE OF WEST VIRGINIA
DEPARTMENT OF MINES
OIL AND GAS DIVISION

(L1010)

100

WELL RECORD

Permit No. **186-A**

Oil or Gas Well

(KIND)

Company **Piersol, Smith & Coss**
 Address **R. D. No. 2, Walker, W. VA.**
 Farm **J. R. Locke** Acres **54.5**
 Location (waters) **Shawnee Run of McKim Cr.**
 Well No. **3** Elev. **715**
 District **Lafayette** County **Pleasants**
 The surface of tract is owned in fee by **J. R. Locke**
 Address **StMarys, W. VA.**
 Mineral rights are owned by **same**
 Address **same**
 Drilling commenced.....
 Drilling completed.....
 Date shot..... Depth of shot.....
 Open Flow /10ths Water in..... Inch
 /10ths Merc. in..... Inch
 Volume..... **no data**..... Cu. Ft.
 Rock Pressure..... lbs..... hrs.
 Oil..... bbls., 1st 24 hrs.
 Fresh water..... feet..... feet
 Salt water..... feet..... feet

Casing and Tubing	Used in Drilling	Left in Well	Packers
Size			Kind of Packer.....
16.....			
13.....			
10.....			Size of.....
8 1/4 8"	225	225	
6 5/8 6-1/4	890	890	Depth set.....
5 3/16.....			
3.....			Perf. top.....
2.....			Perf. bottom.....
Liners Used.....			Perf. top.....
			Perf. bottom.....

CASING CEMENTED..... SIZE..... No. Ft..... Date.....
 COAL WAS ENCOUNTERED AT..... FEET..... INCHES
 FEET..... INCHES..... FEET..... INCHES
 FEET..... INCHES..... FEET..... INCHES

Formation	Color	Hard or Soft	Top	Bottom	Oil, Gas or Water	Depth Found	Remarks
Clay & Red rock			000	710			
Cave			710	800			
Shale & Slate			800	910			
Sand			910	950	Bottom of well.		

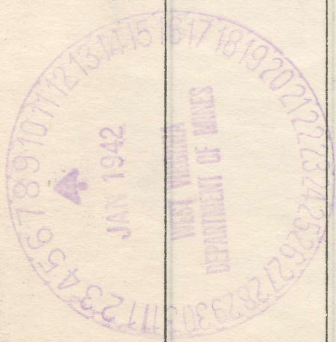

Formation	Color	Hard or Soft	Top	Bottom	Oil, Gas or Water	Depth Found	Remarks
			870	880			
			880	870			
			870	800			
			000	870			

Formation	Color	Hard or Soft	Top	Bottom	Oil, Gas or Water	Depth Found	Remarks
Soft water		Soft	1000	1000			
Clear water		Soft	1000	1000			
Oil							
Rock fragments							
Gravel							
Open flow							
Dark spot							
Drilling completion							
Drilling completion							
Minimum depth of water							
The surface of water is shown in the							
Direction							
Well No.							
Location (map)							
Depth							
Address							
Company							

Date 12-27, 1941
 APPROVED Pierced Smith & Co., Owner
 By O. R. Pierced (Title)
 DEPARTMENT OF MINES
 STATE OF WEST VIRGINIA